

STB 認股權證是焦點

2023/12/25

權證市場並沒有太多明顯的走勢，僅是 STB 權證大幅上漲，因為則得益於股票的積極走勢。STB 和 HPG 是交易最活躍的權證，儘管權證市場的流動性比前一交易日增加，但仍較低。我們建議投資者可以繼續對股票市場的短期走勢保持謹慎態度。

成交值和成交量

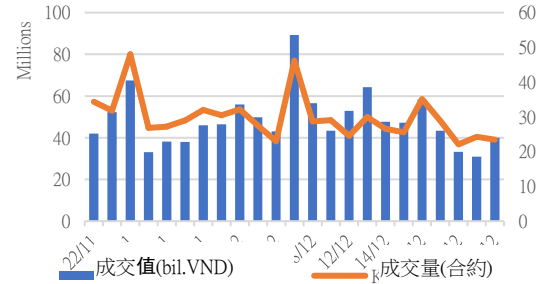

根據認股權證代碼分配成交值

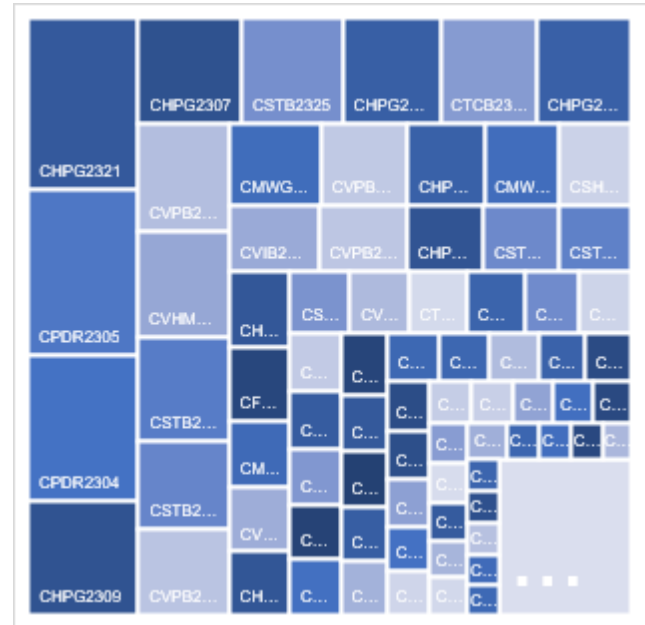

根據標的股票代碼分配成交值

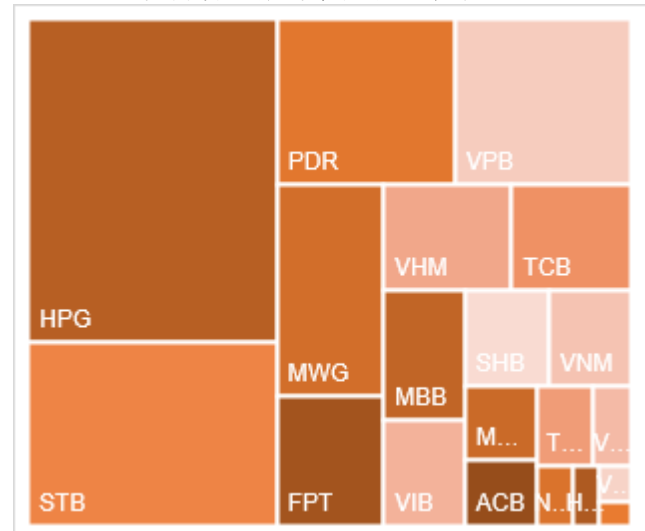

源自: YSVN

當日成交及相關指數

代碼	漲跌 (+/-%)	收盤	成交量 (合約)	成交值 (BiL.VND)	現金 狀態	Premium	槓桿	剩餘 交易盤數	隱含 波動
CACB2303	2.4%	420	316,500	0.132	ITM	6.3%		40	51%
CACB2304	0.7%	1440	300	0	OTM	20.1%		278	52%
CACB2305	0.0%	660	223,500	0.147	OTM	22.9%		292	51%
CACB2306	0.6%	1630	129,700	0.211	ITM	18.2%		213	63%
CACB2307	-2.7%	730	202,500	0.148	OTM	29.1%		243	67%
CFPT2305	0.3%	3130	1,000	0.003	ITM	2.0%	3.08	117	49%
CFPT2307	-1.9%	2090	67,800	0.142	ITM	-0.6%	5.73	40	0%
CFPT2308	-3.5%	1920	115,000	0.227	ITM	-1.0%	6.25	33	0%
CFPT2309	-1.6%	2410	24,100	0.058	ITM	3.0%	4.49	136	34%
CFPT2310	-9.2%	2460	33,900	0.084	ITM	8.1%	3.91	227	39%
CFPT2311	1.0%	1010	114,800	0.112	ITM	0.3%	7.88	87	0%
CFPT2312	0.0%	0	-	0	ITM	-4.9%		55	0%
CFPT2313	-5.1%	1290	83,800	0.108	OTM	17.4%	3.98	231	44%
CFPT2314	-3.7%	1830	58,000	0.106	OTM	23.0%	3.04	384	46%
CFPT2315	-2.3%	2990	100	0	ITM	8.0%	3.61	124	67%
CFPT2316	-0.4%	2360	95,800	0.226	ITM	9.8%	3.38	213	52%
CFPT2317	-2.7%	1440	231,000	0.331	OTM	27.4%	2.46	335	60%
CHDB2304	2.6%	800	66,000	0.05	ITM	#N/A		94	
CHDB2305	3.5%	590	13,800	0.008	ITM	8.0%	5.77	66	55%
CHDB2306	2.1%	990	40,300	0.038	OTM	19.9%	3.11	187	63%
CHPG2307	-1.7%	1130	494,400	0.558	ITM	#N/A		11	
CHPG2309	-0.6%	1660	384,000	0.642	ITM	#N/A		154	
CHPG2312	-1.1%	880	45,300	0.04	ITM	#N/A		11	
CHPG2313	-2.5%	1190	214,300	0.258	ITM	#N/A		70	
CHPG2314	-1.0%	3060	64,000	0.197	ITM	#N/A		69	
CHPG2315	0.0%	0	-	0	OTM	#N/A		185	
CHPG2316	-3.4%	1140	205,900	0.242	OTM	#N/A		276	
CHPG2317	-3.2%	600	224,400	0.133	OTM	9.3%	6.07	66	53%
CHPG2318	-1.9%	510	25,000	0.012	OTM	16.6%	4.78	95	54%
CHPG2319	-2.5%	770	16,800	0.012	OTM	23.8%	3.48	187	53%
CHPG2321	-2.5%	1580	609,700	0.976	ITM	9.1%	4.19	117	57%
CHPG2322	0.0%	1760	42,100	0.074	OTM	25.1%	3.20	208	55%
CHPG2324	-5.0%	380	408,700	0.152	ITM	2.7%	12.48	14	55%
CHPG2325	-6.3%	300	408,500	0.127	OTM	7.1%	10.00	40	42%
CHPG2326	-6.8%	680	741,600	0.526	OTM	12.8%	5.19	136	44%
CHPG2327	-1.9%	510	19,800	0.009	OTM	12.0%	6.36	33	58%
CHPG2328	1.3%	1520	2,800	0.004	OTM	17.7%	4.03	136	55%
CHPG2329	-1.4%	2040	20,500	0.041	OTM	23.4%	3.16	227	55%
CHPG2330	0.0%	340	68,400	0.022	OTM	19.5%	6.02	87	46%
CHPG2331	-6.1%	770	14,300	0.011	OTM	21.7%	3.22	292	49%
CHPG2332	-6.0%	790	10,000	0.008	OTM	24.0%	3.07	325	50%
CHPG2333	-4.8%	800	638,400	0.513	OTM	26.1%	2.96	353	49%

CHPG2334	-3.1%	620	531,500	0.329	OTM	28.6%	2.81	384	50%
CHPG2335	1.7%	600	200	0	OTM	10.1%	5.61	45	69%
CHPG2336	0.0%	0	-	0	OTM	4.9%		136	0%
CHPG2337	0.0%	0	-	0	OTM	10.7%		196	0%
CHPG2338	0.0%	0	-	0	OTM	11.9%		290	0%
CHPG2339	0.0%	0	-	0	OTM	12.8%		381	0%
CHPG2340	0.0%	0	-	0	ITM	-6.7%		124	0%
CHPG2341	-2.0%	2000	67,000	0.136	OTM	26.9%	2.83	213	61%
CHPG2342	-4.7%	810	474,500	0.392	ITM	19.8%	2.45	335	64%
CMBB2305	2.4%	430	275,800	0.113	ITM	#N/A		11	
CMBB2306	5.9%	1610	116,900	0.187	ITM	#N/A		154	
CMBB2308	0.0%	220	221,000	0.051	OTM	7.4%	9.17	40	45%
CMBB2309	7.1%	450	96,000	0.041	OTM	15.2%	4.73	136	47%
CMBB2310	0.0%	0	-	0	OTM	5.3%		33	0%
CMBB2311	0.0%	0	-	0	OTM	5.3%		136	0%
CMBB2312	5.0%	1250	1,300	0.001	OTM	21.9%	3.45	227	51%
CMBB2313	56.3%	500	2,400	0	OTM	21.9%	3.68	87	57%
CMBB2314	-3.5%	550	110,600	0.06	OTM	23.0%	3.62	231	48%
CMBB2315	2.5%	830	53,400	0.043	OTM	29.2%	2.75	384	50%
CMBB2316	8.6%	760	220,300	0.154	ITM	41.8%	1.38	136	182%
CMBB2317	-1.5%	660	349,700	0.237	OTM	29.1%	2.45	243	65%
CMBB2318	-2.0%	1000	51,000	0.05	ITM	21.9%	2.76	276	60%
CMSN2302	-12.8%	1500	6,600	0.011	OTM	#N/A		154	
CMSN2305	-4.3%	220	532,600	0.121	OTM	#N/A		70	
CMSN2306	-15.0%	170	121,300	0.021	OTM	29.7%	2.45	66	60%
CMSN2307	0.0%	0	-	0	OTM	31.7%		187	1%
CMSN2309	0.0%	30	16,400	0	OTM	35.3%	1.45	40	54%
CMSN2310	-10.0%	90	44,800	0.003	OTM	32.9%	0.41	33	73%
CMSN2311	-4.0%	480	255,600	0.125	OTM	46.6%	2.66	227	52%
CMSN2312	-15.0%	170	15,600	0.002	OTM	57.1%	0.05	55	81%
CMSN2313	-1.4%	720	22,700	0.016	OTM	38.4%	2.76	292	53%
CMSN2314	-15.8%	160	6,800	0.001	OTM	27.9%	1.36	45	71%
CMSN2315	-4.7%	410	55,200	0.021	OTM	36.7%	2.23	136	63%
CMSN2316	0.0%	0	-	0	OTM	33.3%		290	1%
CMSN2317	-4.8%	1780	100	0	OTM	60.5%	1.25	381	79%
CMWG2304	-4.8%	410	111,000	0.045	ITM	#N/A		11	
CMWG2305	-0.4%	2360	91,500	0.209	ITM	#N/A		154	
CMWG2307	0.0%	90	414,700	0.036	OTM	24.5%	3.14	40	61%
CMWG2308	-36.4%	70	675,800	0.049	OTM	28.5%	1.87	33	62%
CMWG2309	-5.0%	380	1,032,100	0.391	OTM	37.2%	3.13	136	55%
CMWG2310	-1.4%	720	447,100	0.317	OTM	42.6%	2.59	227	57%
CMWG2311	-13.3%	130	238,400	0.027	OTM	45.5%	0.71	55	65%
CMWG2312	-2.7%	710	84,800	0.059	OTM	42.7%	1.92	125	65%
CMWG2313	0.0%	780	114,500	0.087	OTM	34.2%	2.88	231	57%
CMWG2314	-3.2%	600	243,300	0.147	OTM	42.3%	2.57	384	54%
CMWG2315	0.0%	0	-	0	OTM	20.0%		136	1%
CMWG2316	-2.5%	790	39,600	0.031	OTM	29.4%	3.37	245	51%

CMWG2317	20.9%	810	2,200	0.001	OTM	34.6%	1.87	124	82%
CMWG2318	0.0%	1760	234,100	0.41	OTM	29.0%	2.14	213	88%
CNVL2303	-1.3%	740	1,000	0	OTM	#N/A		94	
CNVL2304	-3.6%	270	353,300	0.097	ITM	-1.6%		4	
CNVL2305	-6.1%	1070	27,200	0.031	OTM	25.9%	2.34	187	88%
CPDR2303	5.7%	2210	5,900	0.012	ITM	#N/A		94	
CPDR2304	0.9%	2130	388,400	0.829	ITM	#N/A		4	
CPDR2305	3.6%	2320	404,600	0.943	ITM	12.2%		187	84%
CPOW2304	0.0%	0	-	0	OTM	#N/A		94	
CPOW2305	-18.2%	90	190,400	0.017	OTM	#N/A		66	
CPOW2306	0.0%	0	-	0	OTM	#N/A		187	
CPOW2308	3.7%	280	43,300	0.011	OTM	19.6%		117	66%
CPOW2309	-7.1%	260	43,100	0.011	OTM	34.1%		147	50%
CPOW2310	0.0%	0	-	0	OTM	25.0%		33	2%
CPOW2311	0.0%	70	600	0	OTM	39.0%		55	54%
CPOW2312	-3.0%	320	26,400	0.008	OTM	14.8%		45	67%
CPOW2313	0.0%	0	-	0	OTM	15.1%		196	0%
CPOW2314	0.0%	0	-	0	OTM	17.1%		290	0%
CPOW2315	0.0%	0	-	0	OTM	20.1%		381	0%
CSHB2301	-3.9%	490	195,400	0.092	OTM	14.0%		45	82%
CSHB2302	0.0%	900	500	0	OTM	27.8%		136	84%
CSHB2303	0.0%	0	-	0	OTM	14.3%		195	0%
CSHB2304	-12.9%	540	162,900	0.09	OTM	33.0%		196	94%
CSHB2305	-3.4%	570	571,800	0.314	OTM	42.6%		290	88%
CSHB2306	0.0%	0	-	0	OTM	18.3%		381	0%
CSTB2305	50.0%	60	162,000	0.007	OTM	#N/A		11	
CSTB2306	20.8%	1220	423,900	0.49	OTM	#N/A		154	
CSTB2309	0.0%	20	964,300	0.014	OTM	#N/A		11	
CSTB2310	19.0%	250	1,095,400	0.247	OTM	#N/A		70	
CSTB2312	13.6%	500	100	0	OTM	#N/A		185	
CSTB2313	8.8%	620	704,800	0.414	OTM	#N/A		276	
CSTB2314	18.8%	190	140,900	0.024	OTM	#N/A		66	
CSTB2315	21.4%	170	224,100	0.033	OTM	#N/A		95	
CSTB2316	12.1%	370	11,200	0.004	OTM	#N/A		187	
CSTB2318	9.3%	470	52,200	0.022	OTM	25.0%	4.69	147	50%
CSTB2319	8.8%	740	12,100	0.007	ITM	24.2%	2.36	117	108%
CSTB2321	18.8%	190	1,387,800	0.255	OTM	9.8%	12.04	40	41%
CSTB2322	0.0%	600	303,700	0.174	OTM	19.6%	4.65	136	51%
CSTB2323	4.3%	240	116,800	0.026	OTM	10.6%	8.86	33	52%
CSTB2324	4.0%	520	3,200	0.001	OTM	22.1%	4.69	136	51%
CSTB2325	5.3%	800	748,600	0.55	OTM	28.0%	3.48	227	53%
CSTB2326	0.0%	0	-	0	OTM	21.8%		125	1%
CSTB2327	7.3%	440	463,100	0.192	OTM	27.8%	4.06	231	47%
CSTB2328	6.5%	490	81,400	0.037	OTM	36.2%	3.05	384	49%
CSTB2329	5.3%	200	42,900	0.008	OTM	20.6%	4.58	45	62%
CSTB2330	6.8%	470	449,400	0.171	OTM	32.4%	3.29	136	60%
CSTB2331	10.4%	530	204,300	0.093	OTM	38.9%	2.68	196	62%

CSTB2332	10.4%	740	17,500	0.01	OTM	46.1%	0.00	290	312%
CSTB2333	0.0%	0	-	0	OTM	33.3%		381	1%
CSTB2334	12.4%	2260	380,400	0.843	ITM	24.6%	2.43	245	74%
CSTB2335	0.0%	0	-	0	OTM	14.4%		124	1%
CSTB2336	9.4%	580	90,000	0.048	OTM	25.1%	3.49	151	60%
CSTB2337	2.0%	1000	492,800	0.475	ITM	25.5%	2.42	335	64%
CTCB2302	-2.1%	1890	78,500	0.148	ITM	#N/A		154	
CTCB2304	-7.1%	130	106,700	0.014	OTM	14.4%	10.10	40	43%
CTCB2305	0.0%	350	5,000	0.001	OTM	9.2%	8.01	33	54%
CTCB2306	3.6%	860	619,400	0.523	OTM	15.8%	4.39	136	52%
CTCB2307	0.0%	0	-	0	OTM	11.1%		227	0%
CTCB2308	0.0%	380	500	0	OTM	24.6%	4.43	87	52%
CTCB2309	3.9%	1330	500	0	OTM	27.4%	3.35	278	49%
CTCB2310	0.0%	500	163,500	0.08	OTM	27.5%	3.39	292	48%
CTCB2311	0.0%	0	-	0	OTM	4.6%		124	0%
CTPB2303	6.3%	170	100,300	0.015	ITM	#N/A		11	
CTPB2304	-1.7%	590	131,500	0.073	OTM	25.4%		136	73%
CTPB2305	-1.3%	770	268,200	0.189	OTM	32.2%		196	77%
CTPB2306	0.0%	0	-	0	OTM	17.3%		290	0%
CVHM2302	-3.0%	970	109,000	0.103	OTM	#N/A		154	
CVHM2305	0.0%	0	-	0	OTM	#N/A		70	
CVHM2306	50.0%	90	15,900	0.001	OTM	#N/A		66	
CVHM2307	-23.8%	160	70,300	0.011	OTM	#N/A		187	
CVHM2309	16.7%	70	554,000	0.032	OTM	56.8%	0.00	40	96%
CVHM2310	25.0%	100	102,400	0.009	OTM	49.1%	0.00	33	95%
CVHM2311	-2.7%	360	248,800	0.089	OTM	56.1%	1.93	227	52%
CVHM2312	-6.7%	280	78,700	0.022	OTM	43.9%	1.87	136	55%
CVHM2313	2.0%	510	985,400	0.493	OTM	38.1%	2.46	292	55%
CVHM2314	-5.6%	170	260,400	0.045	OTM	25.9%	1.23	45	75%
CVHM2315	-2.2%	440	38,800	0.015	OTM	36.4%	1.71	136	70%
CVHM2316	0.0%	0	-	0	OTM	28.4%		196	1%
CVHM2317	-1.2%	840	400	0	OTM	48.0%	1.54	290	72%
CVHM2318	0.0%	0	-	0	OTM	34.0%		381	1%
CVHM2319	-3.8%	770	152,200	0.117	OTM	40.0%	1.19	124	80%
CVIB2302	-8.9%	1120	7,400	0.008	OTM	#N/A		154	
CVIB2304	-4.3%	660	461,800	0.301	OTM	20.4%		231	49%
CVIB2305	-7.5%	490	421,400	0.206	OTM	32.7%		384	49%
CVIB2306	2.8%	1830	274,400	0.498	ITM	9.9%		245	40%
CVIB2307	2.5%	820	204,200	0.166	OTM	29.1%		243	64%
CVIC2304	-16.7%	200	5,400	0	OTM	#N/A		94	
CVIC2305	0.0%	0	-	0	OTM	#N/A		66	
CVIC2306	0.0%	900	5,300	0.004	OTM	#N/A		187	
CVIC2308	-3.9%	490	141,100	0.07	OTM	25.6%	3.40	231	49%
CVIC2309	-1.8%	550	25,200	0.013	OTM	31.6%	2.88	292	50%
CVIC2310	-3.1%	310	1,000	0	OTM	20.1%	2.04	45	79%
CVIC2311	0.0%	410	20,000	0.008	OTM	26.5%	1.64	73	79%
CVIC2312	-5.3%	720	112,100	0.08	OTM	36.3%	1.72	196	77%

CVIC2313	0.0%	980	9,200	0.008	OTM	44.8%	1.44	290	81%
CVIC2314	0.0%	0	-	0	OTM	24.9%		381	0%
CVNM2304	-3.5%	550	235,700	0.126	OTM	#N/A		70	
CVNM2305	-2.3%	420	177,100	0.073	OTM	#N/A		66	
CVNM2306	0.0%	830	37,700	0.03	OTM	#N/A		187	
CVNM2308	9.4%	930	19,000	0.016	OTM	12.2%	5.01	136	45%
CVNM2309	0.0%	150	5,100	0	OTM	21.5%	5.76	55	41%
CVNM2310	-8.7%	950	201,000	0.191	OTM	27.2%	3.42	231	47%
CVNM2311	0.0%	0	-	0	OTM	31.4%	2.99	384	45%
CVNM2312	0.0%	380	74,200	0.027	OTM	17.5%		45	1%
CVNM2313	0.0%	0	-	0	OTM	28.9%	2.90	136	52%
CVNM2314	0.0%	0	-	0	OTM	27.6%		290	1%
CVNM2315	0.0%	0	-	0	OTM	30.5%		381	1%
CVNM2316	7.7%	140	901,700	0.116	ITM	-4.6%		124	0%
CVPB2304	-1.0%	970	535,500	0.508	ITM	#N/A		11	
CVPB2305	0.0%	80	633,800	0.05	ITM	6.6%	4.79	117	43%
CVPB2308	-3.8%	250	1,651,600	0.401	OTM	13.8%	13.94	40	41%
CVPB2309	0.0%	0	-	0	OTM	19.8%	7.15	136	40%
CVPB2310	-1.1%	940	316,000	0.297	OTM	9.6%		33	1%
CVPB2311	0.0%	0	-	0	OTM	14.1%	5.31	136	45%
CVPB2312	0.0%	0	-	0	OTM	7.0%		227	0%
CVPB2313	-5.7%	330	112,900	0.037	OTM	24.4%		55	1%
CVPB2314	-5.0%	380	1,001,600	0.373	OTM	29.1%	5.39	231	41%
CVPB2315	-4.9%	390	385,100	0.136	OTM	36.5%	3.67	384	44%
CVPB2316	-10.6%	420	189,600	0.083	OTM	29.5%	3.05	136	67%
CVPB2317	0.0%	630	493,200	0.288	OTM	30.9%	3.92	196	52%
CVPB2318	0.0%	0	-	0	OTM	38.1%	2.92	290	56%
CVPB2319	0.0%	0	-	0	OTM	28.1%		381	1%
CVPB2320	-1.7%	580	407,600	0.238	OTM	12.1%		124	0%
CVPB2321	0.0%	800	60,000	0.047	ITM	18.0%	2.98	243	58%
CVPB2322	2.2%	950	13,700	0.013	OTM	24.1%	3.15	276	54%
CVRE2303	0.0%	130	64,700	0.007	OTM	#N/A		154	
CVRE2306	0.0%	80	8,200	0	OTM	#N/A		70	
CVRE2307	3.6%	290	100	0	OTM	#N/A		66	
CVRE2308	0.0%	40	342,500	0.012	OTM	#N/A		187	
CVRE2310	-33.3%	40	123,000	0.006	OTM	34.1%	1.53	40	66%
CVRE2311	2.0%	510	3,200	0.001	OTM	29.3%	2.57	33	60%
CVRE2312	-4.2%	460	1,500	0	OTM	31.0%	2.90	136	65%
CVRE2313	-20.0%	40	54,800	0.002	OTM	39.0%	3.30	227	53%
CVRE2314	-3.3%	290	104,600	0.03	OTM	51.8%	0.81	55	63%
CVRE2315	-4.3%	220	4,100	0	OTM	43.3%	2.92	292	54%
CVRE2316	-3.0%	320	65,700	0.021	OTM	32.5%	0.94	45	89%
CVRE2317	-9.1%	400	1,200	0	OTM	38.7%	2.76	136	61%
CVRE2318	0.0%	0	-	0	OTM	44.6%	2.71	196	58%
CVRE2319	0.0%	0	-	0	OTM	40.9%		290	1%
CVRE2320	0.0%	0	-	0	OTM	43.4%		381	1%
CVRE2321	-0.8%	1270	177,000	0.223	OTM	28.6%		124	1%

CVRE2322		#N/A			OTM	23.3%	3.05	213	61%
CACB2303	2.4%	420	316,500	0.132	ITM	6.3%		40	51%
CACB2304	0.7%	1440	300	0	OTM	20.1%		278	52%

源自: Fiinpro, YSVN

Premium = (行使價格 + 認股權證價格 x 轉換率) - 標的證券的目前價格 (盈虧平衡價格與標的證券的目前價格之差)。

槓桿 (Effective gearing) 越高，按標的證券的波動率就越大。

為了限制風險，投資者應選擇具有現金狀態 (ITM)，Premium 或隱含波動率偏低的認股權證。此外，投資者也應優先對具有偏長 (兩週以上) 的剩餘交易盤數 (直至到期日) 的權證進行交易，以限制風險。

標的股票的技術建議綜合表

代碼	建議價格	目前價格	短期趨勢	中期趨勢	短期目標	與目前價格相比的短期上漲空間	短期停損	Reward/Risk
CTD	55.00	65.20	上漲	上漲	62.82	-4%	60.81	(1.35)
DPM	32.85	32.55	上漲	下跌	36.48	12%	32.46	9.41
FPT	92.60	94.60	上漲	下跌	103.91	10%	92.47	87.16
HDB	18.90	18.95	上漲	上漲	20.25	7%	18.23	2.02
HPG	25.25	27.05	上漲	下跌	29.15	8%	26.43	(3.31)
MBB		18.30	下跌	下跌			18.45	-
MSN		63.00	下跌	下跌			66.41	-
MWG		42.35	下跌	下跌			42.80	-
NVL		16.60	下跌	上漲			17.88	-
PNJ	76.60	83.80	上漲	下跌	86.27	3%	80.68	(2.37)
REE		55.80	下跌	下跌			58.42	-
STB		27.20	下跌	下跌			27.63	-
TCB		30.60	下跌	下跌			31.12	-
VHM		40.30	下跌	下跌			41.46	-
VIC	44.05	43.15	上漲	下跌	50.17	16%	42.27	3.45
VJC		106.20	下跌	上漲			109.05	-
VNM		67.60	下跌	下跌			69.11	-
VPB		18.15	下跌	下跌			18.94	-
VRE		22.95	下跌	下跌			23.84	-

源自: YSVN

認股權證的隱含波動 VS 標的股票過去期間的波動

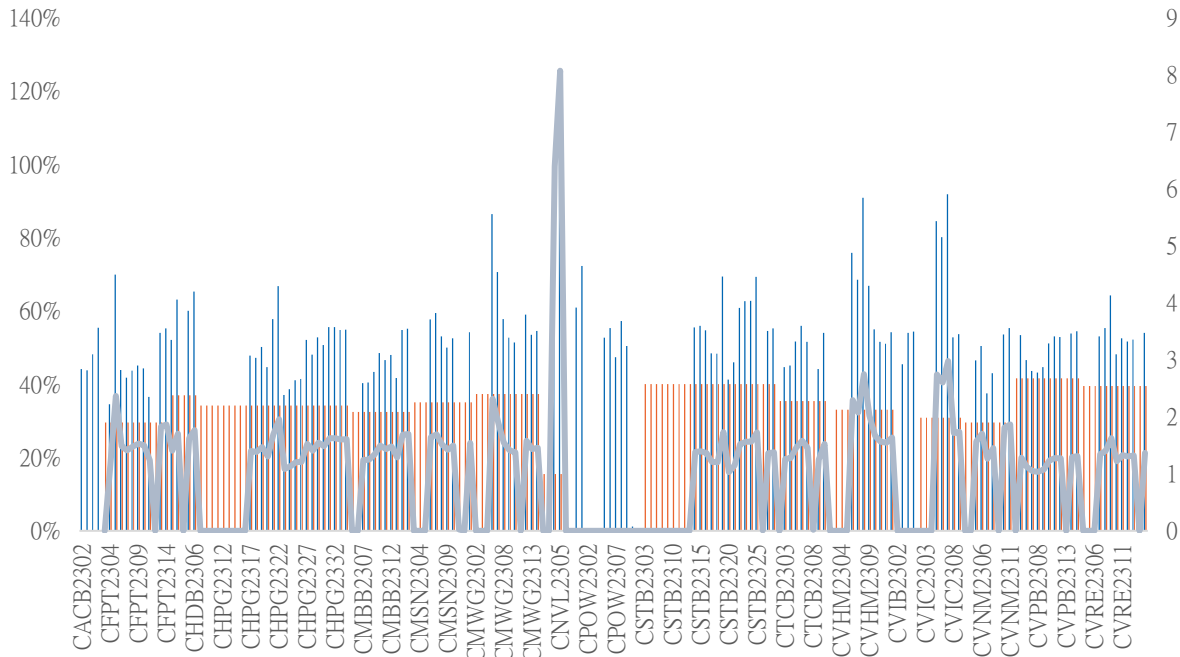

源自: YSVN

(*) 橙色列是標的股票過去期間的波動；藍色列是認股權證的隱含波動。

(*) 投資者可使用“隱含波動”來比較同一標的股票認股權證。隱含波動率越大，對標的股票價格變動率期望就越高（換句話說，隱含波動率越大，認股權證就越昂貴）。

認股權證訊息

認股權證代碼	發行商	期限	轉換率	發行價格	發行量	行使價格	最後交易日
CACB2302	SSI	4 月	4.00000 : 1	1,000	15,000,000	22,000	01/12/2023
CACB2303	SSI	6 月	4.00000 : 1	1,000	15,000,000	22,500	29/01/2024
CFPT2214	HCM	11 月	8.49830 : 1	1,900	7,000,000	64,588	30/10/2023
CFPT2303	ACBS	9 月	8.49830 : 1	1,510	8,000,000	73,085	07/11/2023
CFPT2304	VND	5 月	9.88440 : 1	2,700	10,000,000	71,168	15/12/2023
CFPT2305	VND	10 月	9.88440 : 1	4,000	2,000,000	67,214	15/04/2024
CFPT2306	SSI	4 月	7.90750 : 1	1,700	10,000,000	78,087	01/12/2023
CFPT2307	SSI	6 月	7.90750 : 1	1,900	10,000,000	79,075	29/01/2024
CFPT2308	HCM	6 月	7.90750 : 1	1,400	7,000,000	80,064	22/01/2024
CFPT2309	HCM	9 月	7.90750 : 1	2,000	5,000,000	80,064	03/05/2024
CFPT2310	HCM	12 月	7.90750 : 1	2,000	5,000,000	84,512	02/08/2024
CHDB2301	KISVN	6 月	3.48150 : 1	1,000	3,000,000	16,827	27/10/2023
CHDB2302	KISVN	5 月	3.48150 : 1	1,000	2,000,000	16,536	21/11/2023
CHDB2303	KISVN	6 月	3.48150 : 1	1,000	2,000,000	17,504	22/12/2023
CHDB2304	KISVN	9 月	3.48150 : 1	1,100	2,000,000	18,277	22/03/2024
CHDB2305	KISVN	8 月	3.48150 : 1	1,100	2,000,000	18,471	23/02/2024
CHDB2306	KISVN	12 月	3.48150 : 1	1,200	2,000,000	19,341	24/06/2024
CHPG2227	HCM	11 月	2.00000 : 1	2,400	15,000,000	20,500	30/10/2023
CHPG2306	ACBS	9 月	3.00000 : 1	1,380	24,000,000	20,000	07/11/2023
CHPG2307	KISVN	8 月	4.00000 : 1	1,000	8,000,000	22,666	29/12/2023

CHPG2308	KISVN	6 月	4.00000 : 1	1,000	8,000,000	22,111	27/10/2023
CHPG2309	ACBS	12 月	3.00000 : 1	1,200	18,000,000	24,000	22/05/2024
CHPG2311	KISVN	7 月	4.00000 : 1	1,100	8,000,000	21,234	29/11/2023
CHPG2312	KISVN	8 月	4.00000 : 1	1,000	8,000,000	23,777	29/12/2023
CHPG2313	KISVN	10 月	4.00000 : 1	1,100	8,000,000	23,333	28/02/2024
CHPG2314	PHS	9 月	2.00000 : 1	1,500	3,000,000	21,450	27/02/2024
CHPG2315	KISVN	12 月	4.00000 : 1	1,400	3,000,000	27,777	21/06/2024
CHPG2316	KISVN	16 月	4.00000 : 1	1,500	3,000,000	28,888	20/09/2024
CHPG2317	KISVN	8 月	4.00000 : 1	1,200	3,000,000	26,888	23/02/2024
CHPG2318	KISVN	9 月	4.00000 : 1	1,200	3,000,000	29,222	22/03/2024
CHPG2319	KISVN	12 月	4.00000 : 1	1,400	3,000,000	30,111	24/06/2024
CHPG2320	VND	5 月	2.00000 : 1	2,900	7,000,000	27,000	15/12/2023
CHPG2321	VND	10 月	3.00000 : 1	3,400	10,000,000	24,500	15/04/2024
CHPG2322	VND	13 月	2.00000 : 1	2,900	8,000,000	30,000	15/07/2024
CHPG2323	SSI	4 月	4.00000 : 1	1,100	30,000,000	26,000	01/12/2023
CHPG2324	SSI	5 月	4.00000 : 1	1,200	40,000,000	26,000	03/01/2024
CHPG2325	SSI	6 月	4.00000 : 1	1,100	30,000,000	27,500	29/01/2024
CHPG2326	SSI	9 月	4.00000 : 1	1,300	30,000,000	27,500	03/05/2024
CHPG2327	HCM	6 月	2.00000 : 1	2,200	10,000,000	29,000	22/01/2024
CHPG2328	HCM	9 月	2.00000 : 1	2,400	10,000,000	28,500	03/05/2024
CHPG2329	HCM	12 月	2.00000 : 1	2,800	10,000,000	29,000	02/08/2024
CHPG2330	ACBS	n.a	3.00000 : 1	-	n.a	31,000	15/03/2024
CMBB2215	HCM	11 月	1.69650 : 1	2,500	10,000,000	15,269	30/10/2023
CMBB2305	KISVN	8 月	8.48250 : 1	1,000	1,500,000	14,419	29/12/2023
CMBB2306	ACBS	12 月	1.69650 : 1	1,800	15,000,000	16,965	22/05/2024
CMBB2307	SSI	4 月	4.00000 : 1	1,000	35,000,000	18,000	01/12/2023
CMBB2308	SSI	6 月	4.00000 : 1	1,000	35,000,000	18,500	29/01/2024
CMBB2309	SSI	9 月	4.00000 : 1	1,000	35,000,000	19,000	03/05/2024
CMBB2310	HCM	6 月	2.00000 : 1	1,400	7,000,000	19,000	22/01/2024
CMBB2311	HCM	9 月	2.00000 : 1	1,700	7,000,000	19,000	03/05/2024
CMBB2312	HCM	12 月	2.00000 : 1	1,900	7,000,000	19,500	02/08/2024
CMBB2313	ACBS	n.a	2.00000 : 1	-	n.a	21,000	15/03/2024
CMSN2301	KISVN	6 月	10.00000 : 1	1,000	4,000,000	73,979	27/10/2023
CMSN2302	ACBS	12 月	6.00000 : 1	3,300	3,000,000	66,000	22/05/2024
CMSN2304	KISVN	7 月	10.00000 : 1	1,200	3,000,000	75,678	29/11/2023
CMSN2305	KISVN	10 月	10.00000 : 1	1,300	3,000,000	76,789	28/02/2024
CMSN2306	KISVN	8 月	10.00000 : 1	1,200	2,000,000	79,999	23/02/2024
CMSN2307	KISVN	12 月	10.00000 : 1	1,400	2,000,000	82,999	24/06/2024
CMSN2308	SSI	4 月	8.00000 : 1	2,000	15,000,000	80,000	01/12/2023
CMSN2309	SSI	6 月	8.00000 : 1	1,900	15,000,000	85,000	29/01/2024
CMSN2310	HCM	6 月	8.00000 : 1	1,700	7,000,000	83,000	22/01/2024
CMSN2311	HCM	12 月	8.00000 : 1	2,400	5,000,000	88,500	02/08/2024
CMSN2312	VCI	n.a	5.00000 : 1	-	n.a	98,100	13/02/2024
CMWG2215	HCM	11 月	9.90490 : 1	1,300	7,000,000	44,572	30/10/2023
CMWG2302	ACBS	9 月	5.94300 : 1	1,350	12,000,000	49,525	07/11/2023
CMWG2304	KISVN	8 月	19.80990 : 1	1,000	1,300,000	33,676	29/12/2023
CMWG2305	ACBS	12 月	3.96200 : 1	2,000	9,000,000	35,658	22/05/2024
CMWG2306	SSI	4 月	8.00000 : 1	1,000	20,000,000	50,000	01/12/2023
CMWG2307	SSI	6 月	8.00000 : 1	1,100	20,000,000	50,000	29/01/2024
CMWG2308	HCM	6 月	4.95250 : 1	1,800	10,000,000	52,001	22/01/2024

CMWG2309	HCM	9 月	5.00000 : 1	2,000	5,000,000	54,000	03/05/2024
CMWG2310	HCM	12 月	5.00000 : 1	2,400	5,000,000	54,500	02/08/2024
CMWG2311	VCI	n.a	3.00000 : 1	-	n.a	58,900	13/02/2024
CNVL2301	KISVN	6 月	4.00000 : 1	1,000	3,000,000	13,456	27/10/2023
CNVL2302	KISVN	5 月	4.00000 : 1	1,000	3,000,000	16,333	21/11/2023
CNVL2303	KISVN	9 月	4.00000 : 1	1,300	3,000,000	17,333	22/03/2024
CNVL2304	KISVN	6 月	4.00000 : 1	1,100	3,000,000	15,555	22/12/2023
CNVL2305	KISVN	12 月	4.00000 : 1	1,300	3,000,000	16,999	24/06/2024
CPDR2301	KISVN	6 月	4.00000 : 1	1,000	3,000,000	14,222	27/10/2023
CPDR2302	KISVN	5 月	4.00000 : 1	1,100	3,000,000	18,666	21/11/2023
CPDR2303	KISVN	9 月	4.00000 : 1	1,300	3,000,000	19,888	22/03/2024
CPDR2304	KISVN	6 月	4.00000 : 1	1,100	3,000,000	17,999	22/12/2023
CPDR2305	KISVN	12 月	4.00000 : 1	1,300	3,000,000	20,222	24/06/2024
CPOW2301	KISVN	6 月	2.00000 : 1	1,000	4,000,000	13,979	27/10/2023
CPOW2302	KISVN	5 月	2.00000 : 1	1,000	2,000,000	14,333	21/11/2023
CPOW2303	KISVN	6 月	2.00000 : 1	1,100	2,000,000	15,333	22/12/2023
CPOW2304	KISVN	9 月	2.00000 : 1	1,300	2,000,000	16,333	22/03/2024
CPOW2305	KISVN	8 月	2.00000 : 1	1,200	2,000,000	14,999	23/02/2024
CPOW2306	KISVN	12 月	2.00000 : 1	1,400	2,000,000	15,999	24/06/2024
CPOW2307	VND	5 月	2.00000 : 1	1,800	5,000,000	13,500	15/12/2023
CPOW2308	VND	10 月	5.00000 : 1	1,300	10,000,000	12,000	15/04/2024
CPOW2309	VND	11 月	2.00000 : 1	2,000	5,000,000	14,500	15/05/2024
CPOW2310	HCM	6 月	1.00000 : 1	2,000	5,000,000	14,000	22/01/2024
CPOW2311	VCI	n.a	1.00000 : 1	-	n.a	15,500	13/02/2024
CSTB2225	HCM	11 月	2.00000 : 1	2,900	10,000,000	20,500	30/10/2023
CSTB2303	ACBS	9 月	2.00000 : 1	4,500	10,000,000	22,000	07/11/2023
CSTB2304	KISVN	6 月	5.00000 : 1	1,000	8,000,000	28,666	27/10/2023
CSTB2305	KISVN	8 月	5.00000 : 1	1,000	8,000,000	29,111	29/12/2023
CSTB2306	ACBS	12 月	2.00000 : 1	2,600	13,000,000	30,000	22/05/2024
CSTB2308	KISVN	7 月	5.00000 : 1	1,100	8,000,000	27,799	29/11/2023
CSTB2309	KISVN	8 月	5.00000 : 1	1,000	8,000,000	30,555	29/12/2023
CSTB2310	KISVN	10 月	5.00000 : 1	1,200	8,000,000	30,333	28/02/2024
CSTB2311	PHS	6 月	2.00000 : 1	1,700	3,000,000	27,700	28/11/2023
CSTB2312	KISVN	12 月	5.00000 : 1	1,400	3,000,000	33,333	21/06/2024
CSTB2313	KISVN	16 月	5.00000 : 1	1,500	3,000,000	35,555	20/09/2024
CSTB2314	KISVN	8 月	5.00000 : 1	1,100	3,000,000	32,222	23/02/2024
CSTB2315	KISVN	9 月	5.00000 : 1	1,100	3,000,000	34,333	22/03/2024
CSTB2316	KISVN	12 月	5.00000 : 1	1,300	3,000,000	36,333	24/06/2024
CSTB2317	VND	5 月	3.00000 : 1	2,600	7,000,000	30,000	15/12/2023
CSTB2318	VND	11 月	4.00000 : 1	2,000	6,000,000	32,000	15/05/2024
CSTB2319	VND	10 月	9.00000 : 1	1,400	10,000,000	27,000	15/04/2024
CSTB2320	SSI	4 月	4.00000 : 1	1,100	35,000,000	28,500	01/12/2023
CSTB2321	SSI	6 月	4.00000 : 1	1,200	35,000,000	29,000	29/01/2024
CSTB2322	SSI	9 月	4.00000 : 1	1,400	35,000,000	30,000	03/05/2024
CSTB2323	HCM	6 月	4.00000 : 1	1,200	15,000,000	29,000	22/01/2024
CSTB2324	HCM	9 月	4.00000 : 1	1,200	10,000,000	31,000	03/05/2024
CSTB2325	HCM	12 月	4.00000 : 1	1,400	10,000,000	31,500	02/08/2024
CTCB2216	HCM	11 月	4.00000 : 1	1,800	10,000,000	27,500	30/10/2023
CTCB2302	ACBS	12 月	3.00000 : 1	3,100	9,900,000	27,000	22/05/2024
CTCB2303	SSI	4 月	4.00000 : 1	1,200	20,000,000	33,500	01/12/2023

CTCB2304	SSI	6 月	4.00000 : 1	1,300	20,000,000	34,500	29/01/2024
CTCB2305	HCM	6 月	4.00000 : 1	1,400	7,000,000	32,000	22/01/2024
CTCB2306	HCM	9 月	4.00000 : 1	1,900	7,000,000	32,000	03/05/2024
CTCB2307	HCM	12 月	4.00000 : 1	2,000	7,000,000	34,000	02/08/2024
CTCB2308	ACBS	n.a	3.00000 : 1	-	n.a	37,000	15/03/2024
CTPB2303	KISVN	8 月	7.18750 : 1	1,000	2,000,000	15,812	29/12/2023
CVHM2220	HCM	11 月	5.00000 : 1	3,000	7,000,000	58,000	30/10/2023
CVHM2301	KISVN	6 月	8.00000 : 1	1,000	4,000,000	56,879	27/10/2023
CVHM2302	ACBS	12 月	4.00000 : 1	3,800	8,000,000	50,000	22/05/2024
CVHM2304	KISVN	9 月	8.00000 : 1	1,100	4,000,000	53,555	29/11/2023
CVHM2305	KISVN	11 月	8.00000 : 1	1,200	4,000,000	57,777	28/02/2024
CVHM2306	KISVN	6 月	8.00000 : 1	1,100	2,000,000	60,666	23/02/2024
CVHM2307	KISVN	12 月	8.00000 : 1	1,300	2,000,000	62,666	24/06/2024
CVHM2308	SSI	12 月	8.00000 : 1	1,100	15,000,000	61,000	01/12/2023
CVHM2309	SSI	9 月	8.00000 : 1	1,300	15,000,000	62,000	29/01/2024
CVHM2310	HCM	11 月	5.00000 : 1	2,000	7,000,000	59,000	22/01/2024
CVHM2311	HCM	6 月	5.00000 : 1	2,800	7,000,000	60,500	02/08/2024
CVHM2312	HCM	12 月	5.00000 : 1	2,800	7,000,000	56,000	03/05/2024
CVIB2302	ACBS	9 月	1.66520 : 1	2,000	9,000,000	19,150	22/05/2024
CVIB2303	SSI	11 月	4.00000 : 1	1,000	20,000,000	20,500	01/12/2023
CVIC2301	KISVN	6 月	8.00000 : 1	1,000	4,000,000	53,979	27/10/2023
CVIC2302	KISVN	12 月	8.00000 : 1	1,000	3,000,000	55,666	21/11/2023
CVIC2303	KISVN	12 月	8.00000 : 1	1,100	3,000,000	57,777	22/12/2023
CVIC2304	KISVN	9 月	8.00000 : 1	1,200	3,000,000	59,888	22/03/2024
CVIC2305	KISVN	11 月	8.00000 : 1	1,100	2,000,000	61,111	23/02/2024
CVIC2306	KISVN	6 月	8.00000 : 1	1,300	2,000,000	62,222	24/06/2024
CVIC2307	SSI	12 月	8.00000 : 1	1,000	15,000,000	58,500	01/12/2023
CVNM2301	KISVN	9 月	9.68460 : 1	1,000	3,000,000	66,715	27/10/2023
CVNM2303	KISVN	6 月	9.68460 : 1	1,000	3,000,000	67,791	29/11/2023
CVNM2304	KISVN	12 月	9.68460 : 1	1,200	3,000,000	68,760	28/02/2024
CVNM2305	KISVN	12 月	9.68460 : 1	1,100	2,000,000	71,020	23/02/2024
CVNM2306	KISVN	9 月	9.68460 : 1	1,300	2,000,000	73,172	24/06/2024
CVNM2307	SSI	11 月	8.00000 : 1	1,100	12,000,000	75,000	01/12/2023
CVNM2308	HCM	6 月	8.00000 : 1	1,800	5,000,000	69,000	03/05/2024
CVNM2309	VCI	n.a	5.00000 : 1	-	n.a	82,000	13/02/2024
CVPB2304	KISVN	6 月	16.00000 : 1	1,000	2,400,000	16,999	29/12/2023
CVPB2305	VND	12 月	3.00000 : 1	2,900	10,000,000	18,000	15/04/2024
CVPB2306	VND	12 月	2.00000 : 1	2,800	5,000,000	20,000	15/12/2023
CVPB2307	SSI	9 月	4.00000 : 1	1,000	35,000,000	21,500	01/12/2023
CVPB2308	SSI	11 月	4.00000 : 1	1,000	35,000,000	22,000	29/01/2024
CVPB2309	SSI	6 月	4.00000 : 1	1,100	35,000,000	22,500	03/05/2024
CVPB2310	HCM	12 月	2.00000 : 1	1,800	10,000,000	21,500	22/01/2024
CVPB2311	HCM	12 月	2.00000 : 1	2,500	7,000,000	20,500	03/05/2024
CVPB2312	HCM	9 月	2.00000 : 1	2,700	7,000,000	21,000	02/08/2024
CVPB2313	VCI	n.a	2.00000 : 1	-	n.a	24,200	13/02/2024
CVRE2221	HCM	12 月	4.00000 : 1	2,100	7,000,000	32,500	30/10/2023

源自：FiinPro, YSVN

元大證券（越南）公司

個人客戶分析部

Nguyễn Thế Minh
研究分析經理
+84 28 3622 6868 ext 3826
minh.nguyen@yuanta.com.vn

Lý Thị Hiên
研究分析主管
+84 28 3622 6868 ext 3908
hien.ly@yuanta.com.vn

Quách Đức Khánh
研究分析副主管
+84 28 3622 6868 ext 3833
khanh.quach@yuanta.com.vn

Khổng Hữu Hiệp
高級分析專員
+84 28 3622 6868 ext 3912
hiep.khong@yuanta.com.vn

Nguyễn Trịnh Ngọc Hồng
高級分析專員
+84 28 3622 6868 ext 3832
hong.nguyen@yuanta.com.vn

Phạm Tấn Phát
高級分析專員
+84 28 3622 6868 ext 3880
phat.pham@yuanta.com.vn

個人客戶業務部

Phạm Đắc Thành
北部分行經理
+84 28 3622 6868 ext 3416
thanh.pham@yuanta.com.vn

Võ Thị Thu Thủy
平陽分行經理
+84 28 3622 6868 ext 3505
thuy.vo@yuanta.com.vn

Lương Kỷ Ty
堤岸分行經理
+84 28 3622 6868 ext 3653
ty.luong@yuanta.com.vn

Bùi Quốc Phong
同奈分行經理
+84 28 3622 6868 ext 3701
phong.bui@yuanta.com.vn

Võ Đình Tuấn
峴港分行經理
+84 28 3622 6868 ext 3301
tuan.vo@yuanta.com.vn

Nguyễn Việt Quang
河內分行經理
+84 28 3622 6868 ext 3404
quang.nguyen@yuanta.com.vn

Đinh Thị Thu Cúc
頭頓分行經理
+84 28 3622 6868 ext 3203
cuc.dinh@yuanta.com.vn

Appendix A: Important Disclosures

Analyst Certification

Each research analyst primarily responsible for the content of this research report, in whole or in part, certifies that with respect to each security or issuer that the analyst covered in this report: (1) all of the views expressed accurately reflect his or her personal views about those securities or issuers; and (2) no part of his or her compensation was, is, or will be, directly or indirectly, related to the specific recommendations or views expressed by that research analyst in the research report.

Ratings Definitions

BUY: We have a positive outlook on the stock based on our expected absolute or relative return over the investment period. Our thesis is based on our analysis of the company's outlook, financial performance, catalysts, valuation and risk profile. We recommend investors add to their position.

HOLD-Outperform: In our view, the stock's fundamentals are relatively more attractive than peers at the current price. Our thesis is based on our analysis of the company's outlook, financial performance, catalysts, valuation and risk profile.

HOLD-Underperform: In our view, the stock's fundamentals are relatively less attractive than peers at the current price. Our thesis is based on our analysis of the company's outlook, financial performance, catalysts, valuation and risk profile.

SELL: We have a negative outlook on the stock based on our expected absolute or relative return over the investment period. Our thesis is based on our analysis of the company's outlook, financial performance, catalysts, valuation and risk profile. We recommend investors reduce their position.

Under Review: We actively follow the company, although our estimates, rating and target price are under review.

Restricted: The rating and target price have been suspended temporarily to comply with applicable regulations and/or Yuanta policies.

Note: Yuanta research coverage with a Target Price is based on an investment period of 12 months. Greater China Discovery Series coverage does not have a formal 12-month Target Price and the recommendation is based on an investment period specified by the analyst in the report.

Global Disclaimer

© 2020 Yuanta. All rights reserved. The information in this report has been compiled from sources we believe to be reliable, but we do not hold ourselves responsible for its completeness or accuracy. It is not an offer to sell or solicitation of an offer to buy any securities. All opinions and estimates included in this report constitute our judgment as of this date and are subject to change without notice.

This report provides general information only. Neither the information nor any opinion expressed herein constitutes an offer or invitation to make an offer to buy or sell securities or other investments. This material is prepared for general circulation to clients and is not intended to provide tailored investment advice and does not take into account the individual financial situation and objectives of any specific person who may receive this report. Investors should seek financial advice regarding the appropriateness of investing in any securities, investments or investment strategies discussed or recommended in this report. The information contained in this report has been compiled from sources believed to be reliable but no representation or warranty, express or implied, is made as to its accuracy, completeness or correctness. This report is not (and should not be construed as) a solicitation to act as securities broker or dealer in any jurisdiction by any person or company that is not legally permitted to carry on such business in that jurisdiction.

Yuanta research is distributed in the United States only to Major U.S. Institutional Investors (as defined in Rule 15a-6 under the Securities Exchange Act of 1934, as amended and SEC staff interpretations thereof). All transactions by a US person in the securities mentioned in this report must be effected through a registered broker-dealer under Section 15 of the Securities Exchange Act of 1934, as amended. Yuanta research is distributed in Taiwan by Yuanta Securities Investment Consulting. Yuanta research is distributed in Hong Kong by Yuanta Securities (Hong Kong) Co. Limited, which is licensed in Hong Kong by the Securities and Futures Commission for regulated activities, including Type 4 regulated activity (advising on securities). In Hong Kong, this research report may not be redistributed, retransmitted or disclosed, in whole or in part or any form or manner, without the express written consent of Yuanta Securities (Hong Kong) Co. Limited.