

流動性持續增加

2023/12/27

權證市場持續處於相當積極的走勢，許多權證以漲幅收盤，流動性持續有所改善。FPT 和 HPG 仍然是交易最活躍的認股權證。我們認為市場可能會出現短期投資機會，因此我們建議投資者可以以低比例買進短期走勢良好的認股權證。

成交值和成交量

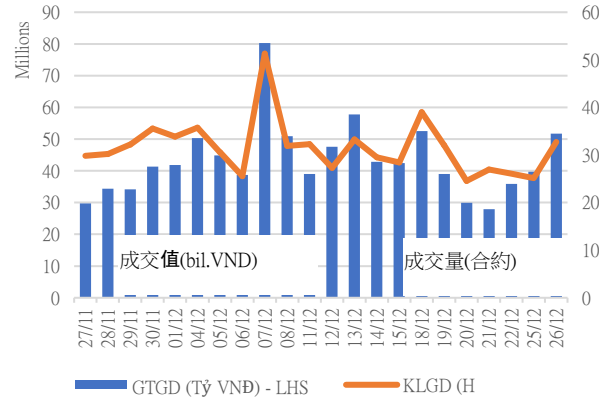

根據認股權證代碼分配成交值

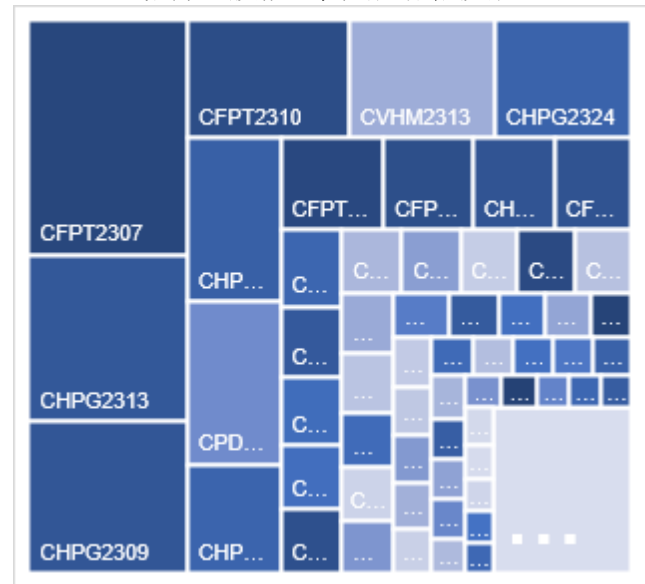

根據標的股票代碼分配成交值

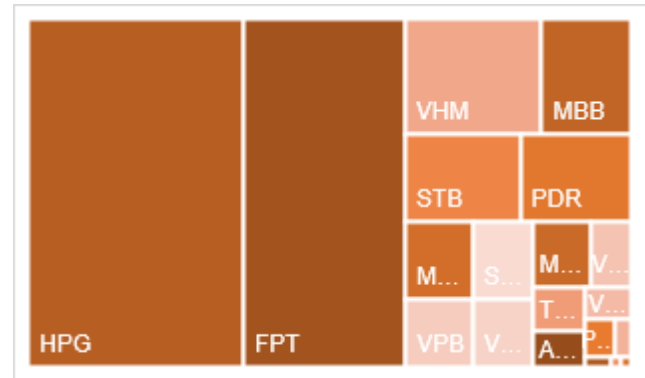

源自: YSVN

當日成交及相關指數

代碼	漲跌 (+/-%)	收盤	成交量 (合約)	成交值 (Bil.VND)	現金 狀態	Premium	槓桿	剩餘 交易盤數	隱含 波動
CACB2303	-2.3%	430	235,000	0.103	ITM	3.7%		36	42%
CACB2304	0.0%	0	-	0	ITM	-1.5%		274	0%
CACB2305	-1.5%	650	252,200	0.165	OTM	19.5%		288	46%
CACB2306	-1.2%	1620	106,800	0.174	ITM	15.0%		209	57%
CACB2307	-5.5%	690	241,900	0.174	OTM	24.8%		239	60%
CFPT2305	7.0%	3220	17,000	0.054	ITM	3.2%	2.99	113	63%
CFPT2307	7.6%	2400	1,354,700	3.271	ITM	2.1%	5.00	36	69%
CFPT2308	5.2%	2210	353,900	0.823	ITM	1.6%	5.44	29	66%
CFPT2309	3.9%	2670	114,100	0.315	ITM	5.4%	4.04	132	49%
CFPT2310	3.9%	2690	605,900	1.669	ITM	10.2%	3.56	223	48%
CFPT2311	9.1%	1200	597,800	0.714	ITM	2.5%	6.62	83	30%
CFPT2312	-1.0%	2000	3,700	0.007	ITM	5.6%	6.91	51	52%
CFPT2313	6.0%	1410	245,200	0.344	OTM	18.9%	3.60	227	49%
CFPT2314	3.7%	1950	317,100	0.622	OTM	24.5%	2.83	380	49%
CFPT2315	9.4%	3270	500	0.001	ITM	10.6%	3.29	120	82%
CFPT2316	3.3%	2530	158,000	0.406	ITM	11.8%	3.14	209	61%
CFPT2317	-0.7%	1470	290,100	0.456	OTM	28.2%	2.38	331	62%
CHDB2304	2.5%	810	600	0	ITM	#N/A		90	
CHDB2305	4.8%	650	11,800	0.007	ITM	8.3%	5.46	62	61%
CHDB2306	2.0%	1010	30,200	0.03	OTM	19.4%	3.13	183	64%
CHPG2307	6.9%	1240	537,400	0.654	ITM	#N/A		7	
CHPG2309	3.6%	1740	1,215,600	2.125	ITM	#N/A		150	
CHPG2312	6.7%	960	76,700	0.072	ITM	#N/A		7	
CHPG2313	5.7%	1290	1,792,500	2.311	ITM	#N/A		66	
CHPG2314	5.7%	3350	116,700	0.384	ITM	#N/A		65	
CHPG2315	0.0%	0	-	0	OTM	#N/A		181	
CHPG2316	5.0%	1250	46,900	0.055	OTM	#N/A		272	
CHPG2317	6.3%	670	306,500	0.199	ITM	7.7%	6.24	62	52%
CHPG2318	7.7%	560	164,000	0.089	OTM	14.6%	5.06	91	53%
CHPG2319	6.4%	830	143,900	0.119	OTM	21.8%	3.61	183	53%
CHPG2321	6.2%	1720	785,400	1.341	ITM	8.1%	4.16	113	57%
CHPG2322	-1.1%	1800	71,200	0.128	OTM	22.4%	3.47	204	53%
CHPG2324	30.6%	470	3,275,500	1.42	ITM	1.6%	12.68	10	61%
CHPG2325	12.1%	370	2,444,900	0.895	OTM	5.6%	9.86	36	43%
CHPG2326	4.2%	740	556,700	0.413	OTM	11.0%	5.30	132	43%
CHPG2327	13.7%	580	2,600	0.001	OTM	9.9%	7.26	29	59%
CHPG2328	2.5%	1630	1,000	0.001	OTM	15.7%	4.22	132	54%
CHPG2329	5.2%	2210	4,100	0.008	OTM	21.7%	3.20	223	56%
CHPG2330	5.6%	380	241,700	0.089	OTM	17.1%	6.47	83	45%
CHPG2331	7.8%	830	57,600	0.046	OTM	20.1%	3.23	288	49%
CHPG2332	9.0%	850	5,700	0.004	OTM	22.4%	3.07	321	50%
CHPG2333	7.5%	860	89,600	0.075	OTM	24.4%	2.96	349	50%
CHPG2334	4.8%	650	56,100	0.035	OTM	26.4%	2.88	380	49%
CHPG2335	-1.6%	610	600	0	ITM	7.7%	6.58	41	64%
CHPG2336	0.0%	0	-	0	OTM	2.4%		132	0%
CHPG2337	0.0%	0	-	0	OTM	8.1%		192	0%
CHPG2338	7.1%	1500	100	0	OTM	31.1%	2.26	286	69%

CHPG2339	0.0%	0	-	0	OTM	10.1%		377	0%
CHPG2340	4.2%	2210	100	0	ITM	15.2%	3.09	120	87%
CHPG2341	5.9%	2140	26,200	0.054	OTM	24.9%	2.93	209	61%
CHPG2342	3.6%	860	228,200	0.193	ITM	18.8%	2.43	331	65%
CMBB2305	-6.3%	450	305,900	0.136	ITM	#N/A		7	
CMBB2306	-1.2%	1590	156,200	0.25	ITM	#N/A		150	
CMBB2308	-8.0%	230	1,489,600	0.363	OTM	5.5%	10.33	36	41%
CMBB2309	-2.2%	450	106,500	0.048	OTM	13.0%	5.20	132	44%
CMBB2310	-5.1%	370	100	0	OTM	7.3%	9.71	29	49%
CMBB2311	3.3%	930	100	0	OTM	13.4%	5.03	132	45%
CMBB2312	-1.6%	1250	200	0	OTM	19.6%	3.72	223	48%
CMBB2313	2.5%	410	867,600	0.347	OTM	18.6%	5.23	83	49%
CMBB2314	-3.5%	550	6,300	0.003	OTM	20.7%	3.92	227	45%
CMBB2315	-1.2%	820	17,600	0.014	OTM	26.5%	2.96	380	47%
CMBB2316	-2.6%	740	374,100	0.269	ITM	38.0%	1.54	132	172%
CMBB2317	-5.9%	640	213,000	0.142	OTM	26.1%	2.73	239	61%
CMBB2318	-2.0%	1000	67,500	0.067	ITM	19.6%	2.93	272	57%
CMSN2302	1.2%	1750	108,000	0.181	ITM	#N/A		150	
CMSN2305	-6.5%	290	480,700	0.132	OTM	#N/A		66	
CMSN2306	-4.2%	230	144,400	0.032	OTM	23.9%	3.37	62	60%
CMSN2307	0.0%	630	6,000	0.003	OTM	34.5%	2.62	183	60%
CMSN2309	0.0%	40	544,600	0.016	OTM	28.5%	2.83	36	52%
CMSN2310	-50.0%	40	283,900	0.014	OTM	25.5%	2.53	29	54%
CMSN2311	-3.3%	580	53,700	0.031	OTM	40.3%	3.00	223	51%
CMSN2312	0.0%	150	600	0	OTM	48.9%	0.16	51	74%
CMSN2313	-1.2%	840	94,300	0.077	OTM	33.1%	2.97	288	52%
CMSN2314	-4.3%	220	400	0	OTM	22.3%	2.21	41	72%
CMSN2315	-2.0%	490	89,500	0.043	OTM	30.9%	2.77	132	61%
CMSN2316	0.0%	0	-	0	OTM	26.5%		286	1%
CMSN2317	0.5%	1980	100	0	OTM	54.7%	1.39	377	79%
CMWG2304	-6.5%	430	124,800	0.055	ITM	#N/A		7	
CMWG2305	-0.8%	2400	54,100	0.13	ITM	#N/A		150	
CMWG2307	0.0%	90	30,000	0.002	OTM	18.9%	5.77	36	54%
CMWG2308	-22.2%	70	767,500	0.053	OTM	22.7%	3.84	29	56%
CMWG2309	-4.9%	390	554,000	0.218	OTM	31.2%	4.19	132	51%
CMWG2310	1.4%	740	21,600	0.015	OTM	36.5%	3.18	223	53%
CMWG2311	-9.1%	100	1,010,200	0.091	OTM	38.8%	1.78	51	57%
CMWG2312	0.0%	0	-	0	OTM	31.3%		121	1%
CMWG2313	2.5%	810	148,700	0.115	OTM	28.6%	3.39	227	52%
CMWG2314	1.6%	640	78,500	0.049	OTM	36.9%	2.82	380	51%
CMWG2315	-2.1%	470	10,000	0.004	OTM	36.7%	1.52	132	113%
CMWG2316	0.0%	820	303,800	0.25	OTM	24.1%	3.88	241	47%
CMWG2317	3.7%	840	200	0	OTM	29.1%	2.42	120	76%
CMWG2318	-1.1%	1770	137,800	0.243	ITM	23.4%	2.47	209	79%
CNVL2303	0.0%	710	400	0	OTM	#N/A		90	
CNVL2305	2.8%	1110	14,000	0.015	OTM	26.9%	2.25	183	93%
CPDR2303	1.3%	2350	10,800	0.024	ITM	#N/A		90	
CPDR2305	0.4%	2480	548,100	1.34	ITM	9.4%		183	78%
CPOW2304	-10.0%	90	103,600	0.009	OTM	#N/A		90	
CPOW2305	0.0%	0	-	0	OTM	32.7%		62	2%
CPOW2306	-10.0%	270	98,100	0.027	OTM	#N/A		183	
CPOW2308	-3.4%	280	393,000	0.105	OTM	18.6%		113	65%

CPOW2309	-10.3%	260	64,800	0.017	OTM	32.9%		143	50%
CPOW2310	-62.5%	30	5,200	0	OTM	24.2%		29	46%
CPOW2311	-16.7%	50	109,200	0.004	OTM	37.6%		51	51%
CPOW2312	-6.3%	300	20,000	0.005	OTM	13.5%		41	65%
CPOW2313	0.0%	0	-	0	OTM	14.1%		192	0%
CPOW2314	0.0%	0	-	0	OTM	16.0%		286	0%
CPOW2315	-1.5%	1340	3,400	0.004	OTM	42.8%		377	71%
CSHB2301	0.0%	490	338,800	0.159	OTM	14.5%		41	88%
CSHB2302	0.0%	0	-	0	OTM	11.6%		132	0%
CSHB2303	0.0%	0	-	0	OTM	14.8%		191	0%
CSHB2304	-6.9%	540	300,300	0.16	OTM	33.6%		192	96%
CSHB2305	0.0%	570	580,800	0.317	OTM	43.3%		286	89%
CSHB2306	0.0%	0	-	0	OTM	18.9%		377	0%
CSTB2305	-25.0%	30	456,500	0.013	OTM	#N/A		7	
CSTB2306	-8.3%	1220	192,400	0.236	OTM	#N/A		150	
CSTB2309	0.0%	20	402,300	0.004	OTM	#N/A		7	
CSTB2310	0.0%	270	53,000	0.013	OTM	#N/A		66	
CSTB2312	0.0%	0	-	0	OTM	#N/A		181	
CSTB2313	-3.1%	620	18,000	0.011	OTM	#N/A		272	
CSTB2314	-5.0%	190	146,200	0.025	OTM	#N/A		62	
CSTB2315	0.0%	180	141,100	0.022	OTM	#N/A		91	
CSTB2316	-2.6%	380	72,000	0.024	OTM	#N/A		183	
CSTB2318	0.0%	500	82,400	0.041	OTM	23.6%	4.71	143	50%
CSTB2319	11.9%	750	53,200	0.035	ITM	22.7%	2.46	113	107%
CSTB2321	77.3%	390	525,700	0.158	OTM	11.1%	6.50	36	63%
CSTB2322	47.4%	1120	342,600	0.321	OTM	25.4%	2.65	132	81%
CSTB2323	-11.5%	230	517,400	0.118	OTM	8.8%	10.31	29	50%
CSTB2324	0.0%	520	3,100	0.001	OTM	20.3%	5.00	132	49%
CSTB2325	6.0%	890	100	0	OTM	27.5%	3.30	223	55%
CSTB2326	0.0%	0	-	0	OTM	20.0%		121	1%
CSTB2327	-4.2%	460	380,500	0.177	OTM	26.4%	4.09	227	47%
CSTB2328	11.8%	570	45,600	0.023	OTM	36.6%	2.74	380	53%
CSTB2329	-10.0%	180	10,900	0.001	OTM	18.6%	5.55	41	59%
CSTB2330	-6.1%	460	338,000	0.148	OTM	30.3%	3.61	132	58%
CSTB2331	-3.6%	530	78,200	0.039	OTM	36.9%	2.85	192	61%
CSTB2332	0.0%	0	-	0	OTM	30.5%		286	4%
CSTB2333	0.0%	0	-	0	OTM	31.3%		377	1%
CSTB2334	-4.2%	2260	189,000	0.432	ITM	22.8%	2.54	241	71%
CSTB2335	4.0%	1300	100	0	OTM	26.9%	2.59	120	81%
CSTB2336	-1.7%	590	137,900	0.078	OTM	23.5%	3.65	147	59%
CSTB2337	-1.0%	1010	395,700	0.401	ITM	23.9%	2.49	331	62%
CTCB2302	0.5%	2020	3,200	0.006	ITM	#N/A		150	
CTCB2304	-6.7%	140	14,400	0.002	OTM	13.3%	10.06	36	44%
CTCB2305	-2.9%	330	100	0	OTM	7.7%	9.32	29	51%
CTCB2306	-1.1%	900	1,200	0.001	OTM	15.0%	4.40	132	52%
CTCB2307	-0.9%	1050	600	0	OTM	23.4%	3.41	223	52%
CTCB2308	0.0%	400	400	0	OTM	23.4%	4.50	83	53%
CTCB2309	0.0%	0	-	0	OTM	13.1%		274	0%
CTCB2310	-2.0%	500	14,900	0.007	OTM	26.0%	3.53	288	46%
CTCB2311	-1.1%	1800	400	0	OTM	20.8%	2.90	120	81%
CTPB2303	-5.6%	170	88,100	0.014	ITM	#N/A		7	
CTPB2304	1.7%	610	80,400	0.049	OTM	25.1%		132	75%

CTPB2305	1.3%	760	326,400	0.245	OTM	31.2%		192	76%
CTPB2306	0.0%	0	-	0	OTM	16.6%		286	0%
CVHM2302	0.0%	1040	250,300	0.277	OTM	#N/A		150	
CVHM2305	-27.3%	80	428,400	0.027	OTM	#N/A		66	
CVHM2306	0.0%	0	-	0	OTM	#N/A		62	
CVHM2307	0.0%	280	23,500	0.006	OTM	#N/A		183	
CVHM2309	-14.3%	60	496,100	0.029	OTM	51.7%	0.00	36	92%
CVHM2310	-10.0%	90	50,200	0.004	OTM	44.3%	0.00	29	93%
CVHM2311	10.0%	440	97,800	0.043	OTM	52.2%	1.97	223	53%
CVHM2312	-6.3%	300	191,300	0.065	OTM	39.6%	2.33	132	54%
CVHM2313	1.9%	530	2,817,800	1.496	OTM	34.2%	2.73	288	53%
CVHM2314	5.3%	200	379,000	0.078	OTM	22.5%	1.64	41	76%
CVHM2315	6.4%	500	180,800	0.088	OTM	33.2%	1.92	132	71%
CVHM2316	5.7%	740	73,500	0.054	OTM	38.7%	1.71	192	75%
CVHM2317	15.5%	970	4,400	0.004	OTM	45.9%	1.55	286	75%
CVHM2318	3.2%	1930	1,900	0.003	OTM	53.2%	1.38	377	77%
CVHM2319	3.7%	840	100	0	OTM	36.4%	1.42	120	80%
CVIB2302	0.0%	1140	24,400	0.026	OTM	#N/A		150	
CVIB2304	0.0%	700	12,400	0.008	OTM	19.7%		227	50%
CVIB2305	0.0%	520	101,400	0.052	OTM	31.9%		380	50%
CVIB2306	-2.5%	1940	130,700	0.256	ITM	9.6%		241	41%
CVIB2307	0.0%	840	210,500	0.176	OTM	27.9%		239	63%
CVIC2304	-25.0%	150	93,900	0.013	OTM	#N/A		90	
CVIC2305	0.0%	160	500	0	OTM	#N/A		62	
CVIC2306	4.5%	1150	400	0	OTM	#N/A		183	
CVIC2308	2.0%	520	49,800	0.025	OTM	27.2%	3.07	227	52%
CVIC2309	1.8%	570	4,200	0.002	OTM	32.9%	2.67	288	53%
CVIC2310	-3.2%	300	40,500	0.012	OTM	20.7%	1.63	41	84%
CVIC2311	0.0%	410	10,000	0.004	OTM	27.4%	1.38	69	83%
CVIC2312	1.3%	770	111,800	0.086	OTM	38.4%	1.52	192	83%
CVIC2313	0.0%	1000	42,500	0.04	OTM	46.2%	1.36	286	84%
CVIC2314	1.9%	2670	10,000	0.026	OTM	56.5%	1.10	377	93%
CVNM2304	-1.8%	560	276,200	0.153	OTM	#N/A		66	
CVNM2305	2.3%	440	19,200	0.008	OTM	#N/A		62	
CVNM2306	1.2%	860	27,800	0.023	OTM	#N/A		183	
CVNM2308	1.2%	850	144,900	0.127	OTM	11.6%	5.38	132	42%
CVNM2309	-15.4%	110	19,700	0.002	OTM	21.6%	6.45	51	40%
CVNM2310	-1.5%	670	63,500	0.042	OTM	27.7%	3.28	227	48%
CVNM2311	1.0%	970	27,200	0.026	OTM	32.1%	2.89	380	46%
CVNM2312	-2.6%	380	239,600	0.089	OTM	17.8%		41	1%
CVNM2313	0.0%	0	-	0	OTM	29.3%	2.73	132	53%
CVNM2314	0.0%	0	-	0	OTM	28.0%		286	1%
CVNM2315	-0.7%	1350	500	0	OTM	30.9%		377	1%
CVNM2316	-6.7%	140	451,100	0.063	ITM	15.6%	3.37	120	77%
CVPB2304	3.0%	1020	327,300	0.331	ITM	#N/A		7	
CVPB2305	0.0%	80	719,900	0.051	ITM	8.5%	4.41	113	52%
CVPB2308	0.0%	250	433,100	0.105	OTM	15.0%	11.38	36	46%
CVPB2309	0.0%	0	-	0	OTM	21.1%	6.67	132	42%
CVPB2310	3.0%	1020	41,100	0.041	OTM	10.8%		29	1%
CVPB2311	0.0%	0	-	0	OTM	16.1%	4.66	132	51%
CVPB2312	0.0%	100	900	0	OTM	8.2%		223	0%
CVPB2313	0.0%	350	90,500	0.031	OTM	26.7%	8.12	51	49%

CVPB2314	2.6%	390	88,500	0.033	OTM	30.9%	4.82	227	44%
CVPB2315	-12.8%	340	774,100	0.274	OTM	38.3%	3.44	380	46%
CVPB2316	2.0%	500	130,000	0.063	OTM	29.6%	3.23	132	64%
CVPB2317	3.0%	680	300,300	0.195	OTM	34.0%	3.10	192	60%
CVPB2318	0.0%	0	-	0	OTM	40.6%	2.58	286	61%
CVPB2319	0.0%	0	-	0	OTM	29.4%		377	1%
CVPB2320	-1.7%	580	347,000	0.201	OTM	13.4%		120	1%
CVPB2321	-2.4%	810	68,200	0.055	ITM	19.2%	2.90	239	61%
CVPB2322	1.0%	980	3,400	0.003	OTM	25.6%	3.00	272	57%
CVRE2303	0.0%	130	600	0	OTM	#N/A		150	
CVRE2306	-12.5%	70	34,900	0.002	OTM	#N/A		66	
CVRE2307	6.5%	330	102,300	0.032	OTM	#N/A		62	
CVRE2308	-33.3%	20	1,091,700	0.032	OTM	#N/A		183	
CVRE2310	-20.0%	40	482,000	0.019	OTM	28.7%	4.84	36	53%
CVRE2311	-5.8%	490	30,100	0.014	OTM	24.6%	4.11	29	57%
CVRE2312	1.9%	530	260,700	0.132	OTM	25.9%	3.70	132	58%
CVRE2313	-50.0%	20	269,600	0.008	OTM	35.1%	3.39	223	53%
CVRE2314	0.0%	310	1,031,500	0.315	OTM	46.0%	2.53	51	53%
CVRE2315	-8.3%	220	85,700	0.018	OTM	38.8%	3.17	288	52%
CVRE2316	0.0%	350	1,539,900	0.498	OTM	27.7%	1.45	41	85%
CVRE2317	8.9%	490	15,900	0.007	OTM	34.2%	3.21	132	59%
CVRE2318	0.0%	0	-	0	OTM	40.9%	2.69	192	60%
CVRE2319	0.0%	0	-	0	OTM	35.8%		286	1%
CVRE2320	3.6%	570	100	0	OTM	38.2%		377	1%
CVRE2321	-1.5%	1340	241,400	0.326	OTM	33.7%	2.26	120	75%

源自: Fiinpro, YSVN

Premium = (行使價格 + 認股權證價格 x 轉換率) - 標的證券的目前價格 (盈虧平衡價格與標的證券的目前價格之差)。

槓桿 (Effective gearing) 越高, 按標的證券的波動率就越大。

為了限制風險, 投資者應選擇具有現金狀態 (ITM), Premium 或隱含波動率偏低的認股權證。此外, 投資者也應優先對具有偏長 (兩週以上) 的剩餘交易盤數 (直至到期日) 的權證進行交易, 以限制風險。

標的股票的技術建議綜合表

代碼	建議價格	目前價格	短期趨勢	中期趨勢	短期目標	與目前價格相比的短期上漲空間	短期停損	Reward/Risk
CTD	55.00	69.50	上漲	上漲	62.82	-10%	63.26	(0.95)
DPM	32.85	33.10	上漲	下跌	36.48	10%	32.46	9.41
FPT	92.60	97.20	上漲	下跌	103.91	7%	94.18	(7.16)
HDB	18.90	19.20	上漲	上漲	20.25	5%	18.25	2.07
HPG	25.25	27.80	上漲	下跌	29.15	5%	26.53	(3.05)
MBB	18.45	18.45	上漲	下跌	20.70	12%	17.91	4.20
MSN		66.20	下跌	下跌			66.41	-
MWG		42.70	下跌	下跌			42.80	-
NVL		16.90	下跌	上漲			17.88	-
PNJ	76.60	85.60	上漲	下跌	86.27	1%	81.86	(1.84)
REE		55.80	下跌	下跌			58.26	-
STB		27.50	下跌	下跌			27.63	-

TCB		30.80	下跌	下跌			31.12	-
VHM	41.90	41.90	上漲	下跌	44.97	7%	40.02	1.63
VIC	44.05	43.55	上漲	下跌	50.17	15%	42.27	3.45
VJC		108.00	下跌	上漲			109.05	-
VNM		68.00	下跌	下跌			69.11	-
VPB		18.50	下跌	下跌			18.94	-
VRE		23.30	下跌	下跌			23.84	-

源自: YSVN

認股權證的隱含波動 VS 標的股票過去期間的波動

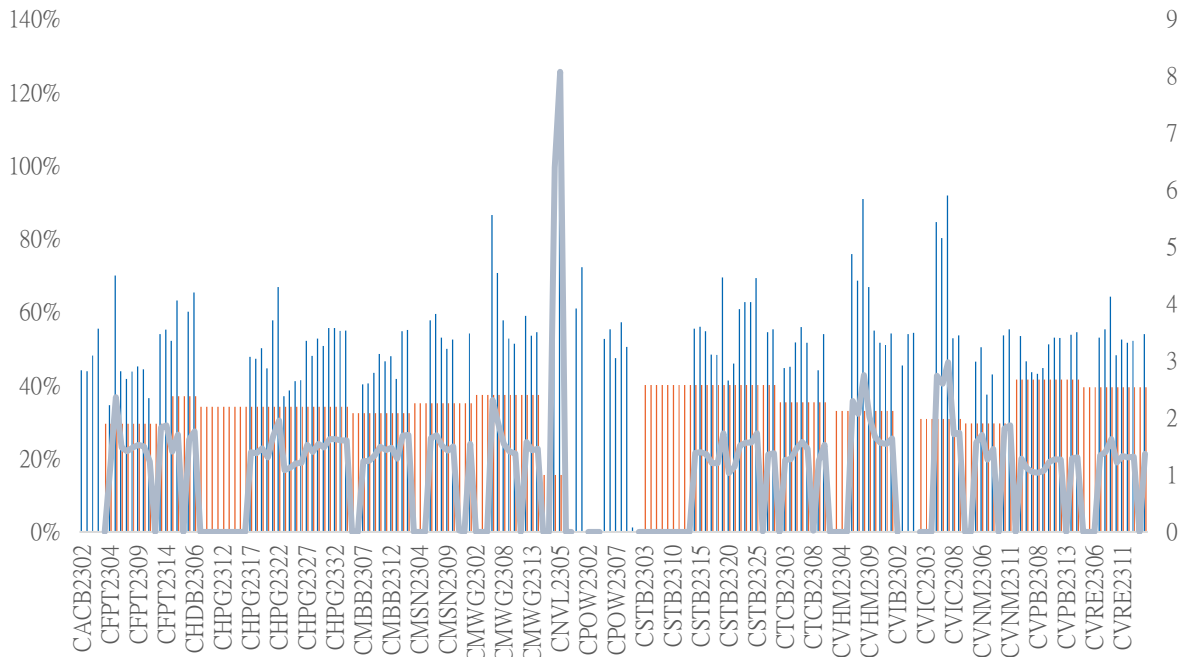

源自: YSVN

(*) 橙色列是標的股票過去期間的波動；藍色列是認股權證的隱含波動。

(*) 投資者可使用“隱含波動”來比較同一標的股票的認股權證。隱含波動率越大，對標的股票的價格變動率期望就越高（換句話說，隱含波動率越大，認股權證就越昂貴）。

認股權證訊息

認股權證代碼	發行商	期限	轉換率	發行價格	發行量	行使價格	最後交易日
CACB2302	SSI	4 月	4.00000 : 1	1,000	15,000,000	22,000	01/12/2023
CACB2303	SSI	6 月	4.00000 : 1	1,000	15,000,000	22,500	29/01/2024
CFPT2214	HCM	11 月	8.49830 : 1	1,900	7,000,000	64,588	30/10/2023
CFPT2303	ACBS	9 月	8.49830 : 1	1,510	8,000,000	73,085	07/11/2023
CFPT2304	VND	5 月	9.88440 : 1	2,700	10,000,000	71,168	15/12/2023
CFPT2305	VND	10 月	9.88440 : 1	4,000	2,000,000	67,214	15/04/2024
CFPT2306	SSI	4 月	7.90750 : 1	1,700	10,000,000	78,087	01/12/2023
CFPT2307	SSI	6 月	7.90750 : 1	1,900	10,000,000	79,075	29/01/2024
CFPT2308	HCM	6 月	7.90750 : 1	1,400	7,000,000	80,064	22/01/2024
CFPT2309	HCM	9 月	7.90750 : 1	2,000	5,000,000	80,064	03/05/2024
CFPT2310	HCM	12 月	7.90750 : 1	2,000	5,000,000	84,512	02/08/2024

CHDB2301	KISVN	6 月	3.48150 : 1	1,000	3,000,000	16,827	27/10/2023
CHDB2302	KISVN	5 月	3.48150 : 1	1,000	2,000,000	16,536	21/11/2023
CHDB2303	KISVN	6 月	3.48150 : 1	1,000	2,000,000	17,504	22/12/2023
CHDB2304	KISVN	9 月	3.48150 : 1	1,100	2,000,000	18,277	22/03/2024
CHDB2305	KISVN	8 月	3.48150 : 1	1,100	2,000,000	18,471	23/02/2024
CHDB2306	KISVN	12 月	3.48150 : 1	1,200	2,000,000	19,341	24/06/2024
CHPG2227	HCM	11 月	2.00000 : 1	2,400	15,000,000	20,500	30/10/2023
CHPG2306	ACBS	9 月	3.00000 : 1	1,380	24,000,000	20,000	07/11/2023
CHPG2307	KISVN	8 月	4.00000 : 1	1,000	8,000,000	22,666	29/12/2023
CHPG2308	KISVN	6 月	4.00000 : 1	1,000	8,000,000	22,111	27/10/2023
CHPG2309	ACBS	12 月	3.00000 : 1	1,200	18,000,000	24,000	22/05/2024
CHPG2311	KISVN	7 月	4.00000 : 1	1,100	8,000,000	21,234	29/11/2023
CHPG2312	KISVN	8 月	4.00000 : 1	1,000	8,000,000	23,777	29/12/2023
CHPG2313	KISVN	10 月	4.00000 : 1	1,100	8,000,000	23,333	28/02/2024
CHPG2314	PHS	9 月	2.00000 : 1	1,500	3,000,000	21,450	27/02/2024
CHPG2315	KISVN	12 月	4.00000 : 1	1,400	3,000,000	27,777	21/06/2024
CHPG2316	KISVN	16 月	4.00000 : 1	1,500	3,000,000	28,888	20/09/2024
CHPG2317	KISVN	8 月	4.00000 : 1	1,200	3,000,000	26,888	23/02/2024
CHPG2318	KISVN	9 月	4.00000 : 1	1,200	3,000,000	29,222	22/03/2024
CHPG2319	KISVN	12 月	4.00000 : 1	1,400	3,000,000	30,111	24/06/2024
CHPG2320	VND	5 月	2.00000 : 1	2,900	7,000,000	27,000	15/12/2023
CHPG2321	VND	10 月	3.00000 : 1	3,400	10,000,000	24,500	15/04/2024
CHPG2322	VND	13 月	2.00000 : 1	2,900	8,000,000	30,000	15/07/2024
CHPG2323	SSI	4 月	4.00000 : 1	1,100	30,000,000	26,000	01/12/2023
CHPG2324	SSI	5 月	4.00000 : 1	1,200	40,000,000	26,000	03/01/2024
CHPG2325	SSI	6 月	4.00000 : 1	1,100	30,000,000	27,500	29/01/2024
CHPG2326	SSI	9 月	4.00000 : 1	1,300	30,000,000	27,500	03/05/2024
CHPG2327	HCM	6 月	2.00000 : 1	2,200	10,000,000	29,000	22/01/2024
CHPG2328	HCM	9 月	2.00000 : 1	2,400	10,000,000	28,500	03/05/2024
CHPG2329	HCM	12 月	2.00000 : 1	2,800	10,000,000	29,000	02/08/2024
CHPG2330	ACBS	n.a	3.00000 : 1	-	n.a	31,000	15/03/2024
CMBB2215	HCM	11 月	1.69650 : 1	2,500	10,000,000	15,269	30/10/2023
CMBB2305	KISVN	8 月	8.48250 : 1	1,000	1,500,000	14,419	29/12/2023
CMBB2306	ACBS	12 月	1.69650 : 1	1,800	15,000,000	16,965	22/05/2024
CMBB2307	SSI	4 月	4.00000 : 1	1,000	35,000,000	18,000	01/12/2023
CMBB2308	SSI	6 月	4.00000 : 1	1,000	35,000,000	18,500	29/01/2024
CMBB2309	SSI	9 月	4.00000 : 1	1,000	35,000,000	19,000	03/05/2024
CMBB2310	HCM	6 月	2.00000 : 1	1,400	7,000,000	19,000	22/01/2024
CMBB2311	HCM	9 月	2.00000 : 1	1,700	7,000,000	19,000	03/05/2024
CMBB2312	HCM	12 月	2.00000 : 1	1,900	7,000,000	19,500	02/08/2024
CMBB2313	ACBS	n.a	2.00000 : 1	-	n.a	21,000	15/03/2024
CMSN2301	KISVN	6 月	10.00000 : 1	1,000	4,000,000	73,979	27/10/2023
CMSN2302	ACBS	12 月	6.00000 : 1	3,300	3,000,000	66,000	22/05/2024
CMSN2304	KISVN	7 月	10.00000 : 1	1,200	3,000,000	75,678	29/11/2023
CMSN2305	KISVN	10 月	10.00000 : 1	1,300	3,000,000	76,789	28/02/2024
CMSN2306	KISVN	8 月	10.00000 : 1	1,200	2,000,000	79,999	23/02/2024
CMSN2307	KISVN	12 月	10.00000 : 1	1,400	2,000,000	82,999	24/06/2024
CMSN2308	SSI	4 月	8.00000 : 1	2,000	15,000,000	80,000	01/12/2023
CMSN2309	SSI	6 月	8.00000 : 1	1,900	15,000,000	85,000	29/01/2024
CMSN2310	HCM	6 月	8.00000 : 1	1,700	7,000,000	83,000	22/01/2024

CMSN2311	HCM	12月	8.00000 : 1	2,400	5,000,000	88,500	02/08/2024
CMSN2312	VCI	n.a	5.00000 : 1	-	n.a	98,100	13/02/2024
CMWG2215	HCM	11月	9.90490 : 1	1,300	7,000,000	44,572	30/10/2023
CMWG2302	ACBS	9月	5.94300 : 1	1,350	12,000,000	49,525	07/11/2023
CMWG2304	KISVN	8月	19.80990 : 1	1,000	1,300,000	33,676	29/12/2023
CMWG2305	ACBS	12月	3.96200 : 1	2,000	9,000,000	35,658	22/05/2024
CMWG2306	SSI	4月	8.00000 : 1	1,000	20,000,000	50,000	01/12/2023
CMWG2307	SSI	6月	8.00000 : 1	1,100	20,000,000	50,000	29/01/2024
CMWG2308	HCM	6月	4.95250 : 1	1,800	10,000,000	52,001	22/01/2024
CMWG2309	HCM	9月	5.00000 : 1	2,000	5,000,000	54,000	03/05/2024
CMWG2310	HCM	12月	5.00000 : 1	2,400	5,000,000	54,500	02/08/2024
CMWG2311	VCI	n.a	3.00000 : 1	-	n.a	58,900	13/02/2024
CNVL2301	KISVN	6月	4.00000 : 1	1,000	3,000,000	13,456	27/10/2023
CNVL2302	KISVN	5月	4.00000 : 1	1,000	3,000,000	16,333	21/11/2023
CNVL2303	KISVN	9月	4.00000 : 1	1,300	3,000,000	17,333	22/03/2024
CNVL2304	KISVN	6月	4.00000 : 1	1,100	3,000,000	15,555	22/12/2023
CNVL2305	KISVN	12月	4.00000 : 1	1,300	3,000,000	16,999	24/06/2024
CPDR2301	KISVN	6月	4.00000 : 1	1,000	3,000,000	14,222	27/10/2023
CPDR2302	KISVN	5月	4.00000 : 1	1,100	3,000,000	18,666	21/11/2023
CPDR2303	KISVN	9月	4.00000 : 1	1,300	3,000,000	19,888	22/03/2024
CPDR2304	KISVN	6月	4.00000 : 1	1,100	3,000,000	17,999	22/12/2023
CPDR2305	KISVN	12月	4.00000 : 1	1,300	3,000,000	20,222	24/06/2024
CPOW2301	KISVN	6月	2.00000 : 1	1,000	4,000,000	13,979	27/10/2023
CPOW2302	KISVN	5月	2.00000 : 1	1,000	2,000,000	14,333	21/11/2023
CPOW2303	KISVN	6月	2.00000 : 1	1,100	2,000,000	15,333	22/12/2023
CPOW2304	KISVN	9月	2.00000 : 1	1,300	2,000,000	16,333	22/03/2024
CPOW2305	KISVN	8月	2.00000 : 1	1,200	2,000,000	14,999	23/02/2024
CPOW2306	KISVN	12月	2.00000 : 1	1,400	2,000,000	15,999	24/06/2024
CPOW2307	VND	5月	2.00000 : 1	1,800	5,000,000	13,500	15/12/2023
CPOW2308	VND	10月	5.00000 : 1	1,300	10,000,000	12,000	15/04/2024
CPOW2309	VND	11月	2.00000 : 1	2,000	5,000,000	14,500	15/05/2024
CPOW2310	HCM	6月	1.00000 : 1	2,000	5,000,000	14,000	22/01/2024
CPOW2311	VCI	n.a	1.00000 : 1	-	n.a	15,500	13/02/2024
CSTB2225	HCM	11月	2.00000 : 1	2,900	10,000,000	20,500	30/10/2023
CSTB2303	ACBS	9月	2.00000 : 1	4,500	10,000,000	22,000	07/11/2023
CSTB2304	KISVN	6月	5.00000 : 1	1,000	8,000,000	28,666	27/10/2023
CSTB2305	KISVN	8月	5.00000 : 1	1,000	8,000,000	29,111	29/12/2023
CSTB2306	ACBS	12月	2.00000 : 1	2,600	13,000,000	30,000	22/05/2024
CSTB2308	KISVN	7月	5.00000 : 1	1,100	8,000,000	27,799	29/11/2023
CSTB2309	KISVN	8月	5.00000 : 1	1,000	8,000,000	30,555	29/12/2023
CSTB2310	KISVN	10月	5.00000 : 1	1,200	8,000,000	30,333	28/02/2024
CSTB2311	PHS	6月	2.00000 : 1	1,700	3,000,000	27,700	28/11/2023
CSTB2312	KISVN	12月	5.00000 : 1	1,400	3,000,000	33,333	21/06/2024
CSTB2313	KISVN	16月	5.00000 : 1	1,500	3,000,000	35,555	20/09/2024
CSTB2314	KISVN	8月	5.00000 : 1	1,100	3,000,000	32,222	23/02/2024
CSTB2315	KISVN	9月	5.00000 : 1	1,100	3,000,000	34,333	22/03/2024
CSTB2316	KISVN	12月	5.00000 : 1	1,300	3,000,000	36,333	24/06/2024
CSTB2317	VND	5月	3.00000 : 1	2,600	7,000,000	30,000	15/12/2023
CSTB2318	VND	11月	4.00000 : 1	2,000	6,000,000	32,000	15/05/2024
CSTB2319	VND	10月	9.00000 : 1	1,400	10,000,000	27,000	15/04/2024

CSTB2320	SSI	4 月	4.00000 : 1	1,100	35,000,000	28,500	01/12/2023
CSTB2321	SSI	6 月	4.00000 : 1	1,200	35,000,000	29,000	29/01/2024
CSTB2322	SSI	9 月	4.00000 : 1	1,400	35,000,000	30,000	03/05/2024
CSTB2323	HCM	6 月	4.00000 : 1	1,200	15,000,000	29,000	22/01/2024
CSTB2324	HCM	9 月	4.00000 : 1	1,200	10,000,000	31,000	03/05/2024
CSTB2325	HCM	12 月	4.00000 : 1	1,400	10,000,000	31,500	02/08/2024
CTCB2216	HCM	11 月	4.00000 : 1	1,800	10,000,000	27,500	30/10/2023
CTCB2302	ACBS	12 月	3.00000 : 1	3,100	9,900,000	27,000	22/05/2024
CTCB2303	SSI	4 月	4.00000 : 1	1,200	20,000,000	33,500	01/12/2023
CTCB2304	SSI	6 月	4.00000 : 1	1,300	20,000,000	34,500	29/01/2024
CTCB2305	HCM	6 月	4.00000 : 1	1,400	7,000,000	32,000	22/01/2024
CTCB2306	HCM	9 月	4.00000 : 1	1,900	7,000,000	32,000	03/05/2024
CTCB2307	HCM	12 月	4.00000 : 1	2,000	7,000,000	34,000	02/08/2024
CTCB2308	ACBS	n.a	3.00000 : 1	-	n.a	37,000	15/03/2024
CTPB2303	KISVN	8 月	7.18750 : 1	1,000	2,000,000	15,812	29/12/2023
CVHM2220	HCM	11 月	5.00000 : 1	3,000	7,000,000	58,000	30/10/2023
CVHM2301	KISVN	6 月	8.00000 : 1	1,000	4,000,000	56,879	27/10/2023
CVHM2302	ACBS	12 月	4.00000 : 1	3,800	8,000,000	50,000	22/05/2024
CVHM2304	KISVN	9 月	8.00000 : 1	1,100	4,000,000	53,555	29/11/2023
CVHM2305	KISVN	11 月	8.00000 : 1	1,200	4,000,000	57,777	28/02/2024
CVHM2306	KISVN	6 月	8.00000 : 1	1,100	2,000,000	60,666	23/02/2024
CVHM2307	KISVN	12 月	8.00000 : 1	1,300	2,000,000	62,666	24/06/2024
CVHM2308	SSI	12 月	8.00000 : 1	1,100	15,000,000	61,000	01/12/2023
CVHM2309	SSI	9 月	8.00000 : 1	1,300	15,000,000	62,000	29/01/2024
CVHM2310	HCM	11 月	5.00000 : 1	2,000	7,000,000	59,000	22/01/2024
CVHM2311	HCM	6 月	5.00000 : 1	2,800	7,000,000	60,500	02/08/2024
CVHM2312	HCM	12 月	5.00000 : 1	2,800	7,000,000	56,000	03/05/2024
CVIB2302	ACBS	9 月	1.66520 : 1	2,000	9,000,000	19,150	22/05/2024
CVIB2303	SSI	11 月	4.00000 : 1	1,000	20,000,000	20,500	01/12/2023
CVIC2301	KISVN	6 月	8.00000 : 1	1,000	4,000,000	53,979	27/10/2023
CVIC2302	KISVN	12 月	8.00000 : 1	1,000	3,000,000	55,666	21/11/2023
CVIC2303	KISVN	12 月	8.00000 : 1	1,100	3,000,000	57,777	22/12/2023
CVIC2304	KISVN	9 月	8.00000 : 1	1,200	3,000,000	59,888	22/03/2024
CVIC2305	KISVN	11 月	8.00000 : 1	1,100	2,000,000	61,111	23/02/2024
CVIC2306	KISVN	6 月	8.00000 : 1	1,300	2,000,000	62,222	24/06/2024
CVIC2307	SSI	12 月	8.00000 : 1	1,000	15,000,000	58,500	01/12/2023
CVNM2301	KISVN	9 月	9.68460 : 1	1,000	3,000,000	66,715	27/10/2023
CVNM2303	KISVN	6 月	9.68460 : 1	1,000	3,000,000	67,791	29/11/2023
CVNM2304	KISVN	12 月	9.68460 : 1	1,200	3,000,000	68,760	28/02/2024
CVNM2305	KISVN	12 月	9.68460 : 1	1,100	2,000,000	71,020	23/02/2024
CVNM2306	KISVN	9 月	9.68460 : 1	1,300	2,000,000	73,172	24/06/2024
CVNM2307	SSI	11 月	8.00000 : 1	1,100	12,000,000	75,000	01/12/2023
CVNM2308	HCM	6 月	8.00000 : 1	1,800	5,000,000	69,000	03/05/2024
CVNM2309	VCI	n.a	5.00000 : 1	-	n.a	82,000	13/02/2024
CVPB2304	KISVN	6 月	16.00000 : 1	1,000	2,400,000	16,999	29/12/2023
CVPB2305	VND	12 月	3.00000 : 1	2,900	10,000,000	18,000	15/04/2024
CVPB2306	VND	12 月	2.00000 : 1	2,800	5,000,000	20,000	15/12/2023
CVPB2307	SSI	9 月	4.00000 : 1	1,000	35,000,000	21,500	01/12/2023
CVPB2308	SSI	11 月	4.00000 : 1	1,000	35,000,000	22,000	29/01/2024
CVPB2309	SSI	6 月	4.00000 : 1	1,100	35,000,000	22,500	03/05/2024

CVPB2310	HCM	12 月	2.00000 : 1	1,800	10,000,000	21,500	22/01/2024
CVPB2311	HCM	12 月	2.00000 : 1	2,500	7,000,000	20,500	03/05/2024
CVPB2312	HCM	9 月	2.00000 : 1	2,700	7,000,000	21,000	02/08/2024
CVPB2313	VCI	n.a	2.00000 : 1	-	n.a	24,200	13/02/2024
CVRE2221	HCM	12 月	4.00000 : 1	2,100	7,000,000	32,500	30/10/2023

源自：FiinPro, YSVN

元大證券（越南）公司

個人客戶分析部

Nguyễn Th ệ Minh
研究分析經理
+84 28 3622 6868 ext 3826
minh.nguyen@yuanta.com.vn

Lý Thị Hi ền
研究分析主管
+84 28 3622 6868 ext 3908
hien.ly@yuanta.com.vn

Quách Đức Khánh
研究分析副主管
+84 28 3622 6868 ext 3833
khanh.quach@yuanta.com.vn

Khổng Hữu Hiệp
高級分析專員
+84 28 3622 6868 ext 3912
hiep.khong@yuanta.com.vn

Nguyễn Trịnh Ngọc Hồng
高級分析專員
+84 28 3622 6868 ext 3832
hong.nguyen@yuanta.com.vn

Phạm Tấn Phát
高級分析專員
+84 28 3622 6868 ext 3880
phat.pham@yuanta.com.vn

個人客戶業務部

Phạm Đắc Thành
北部分行經理
+84 28 3622 6868 ext 3416
thanh.pham@yuanta.com.vn

Võ Thị Thu Thủy
平陽分行經理
+84 28 3622 6868 ext 3505
thuy.vo@yuanta.com.vn

Lương Kỷ Ty
堤岸分行經理
+84 28 3622 6868 ext 3653
ty.luong@yuanta.com.vn

Bùi Quốc Phong
同奈分行經理
+84 28 3622 6868 ext 3701
phong.bui@yuanta.com.vn

Võ Đình Tuấn
峴港分行經理
+84 28 3622 6868 ext 3301
tuan.vo@yuanta.com.vn

Nguyễn Việt Quang
河內分行經理
+84 28 3622 6868 ext 3404
quang.nguyen@yuanta.com.vn

Đinh Thị Thu Cúc
頭頓分行經理
+84 28 3622 6868 ext 3203
cuc.dinh@yuanta.com.vn

Appendix A: Important Disclosures

Analyst Certification

Each research analyst primarily responsible for the content of this research report, in whole or in part, certifies that with respect to each security or issuer that the analyst covered in this report: (1) all of the views expressed accurately reflect his or her personal views about those securities or issuers; and (2) no part of his or her compensation was, is, or will be, directly or indirectly, related to the specific recommendations or views expressed by that research analyst in the research report.

Ratings Definitions

BUY: We have a positive outlook on the stock based on our expected absolute or relative return over the investment period. Our thesis is based on our analysis of the company's outlook, financial performance, catalysts, valuation and risk profile. We recommend investors add to their position.

HOLD-Outperform: In our view, the stock's fundamentals are relatively more attractive than peers at the current price. Our thesis is based on our analysis of the company's outlook, financial performance, catalysts, valuation and risk profile.

HOLD-Underperform: In our view, the stock's fundamentals are relatively less attractive than peers at the current price. Our thesis is based on our analysis of the company's outlook, financial performance, catalysts, valuation and risk profile.

SELL: We have a negative outlook on the stock based on our expected absolute or relative return over the investment period. Our thesis is based on our analysis of the company's outlook, financial performance, catalysts, valuation and risk profile. We recommend investors reduce their position.

Under Review: We actively follow the company, although our estimates, rating and target price are under review.

Restricted: The rating and target price have been suspended temporarily to comply with applicable regulations and/or Yuanta policies.

Note: Yuanta research coverage with a Target Price is based on an investment period of 12 months. Greater China Discovery Series coverage does not have a formal 12-month Target Price and the recommendation is based on an investment period specified by the analyst in the report.

Global Disclaimer

© 2020 Yuanta. All rights reserved. The information in this report has been compiled from sources we believe to be reliable, but we do not hold ourselves responsible for its completeness or accuracy. It is not an offer to sell or solicitation of an offer to buy any securities. All opinions and estimates included in this report constitute our judgment as of this date and are subject to change without notice.

This report provides general information only. Neither the information nor any opinion expressed herein constitutes an offer or invitation to make an offer to buy or sell securities or other investments. This material is prepared for general circulation to clients and is not intended to provide tailored investment advice and does not take into account the individual financial situation and objectives of any specific person who may receive this report. Investors should seek financial advice regarding the appropriateness of investing in any securities, investments or investment strategies discussed or recommended in this report. The information contained in this report has been compiled from sources believed to be reliable but no representation or warranty, express or implied, is made as to its accuracy, completeness or correctness. This report is not (and should not be construed as) a solicitation to act as securities broker or dealer in any jurisdiction by any person or company that is not legally permitted to carry on such business in that jurisdiction.

Yuanta research is distributed in the United States only to Major U.S. Institutional Investors (as defined in Rule 15a-6 under the Securities Exchange Act of 1934, as amended and SEC staff interpretations thereof). All transactions by a US person in the securities mentioned in this report must be effected through a registered broker-dealer under Section 15 of the Securities Exchange Act of 1934, as amended. Yuanta research is distributed in Taiwan by Yuanta Securities Investment Consulting. Yuanta research is distributed in Hong Kong by Yuanta Securities (Hong Kong) Co. Limited, which is licensed in Hong Kong by the Securities and Futures Commission for regulated activities, including Type 4 regulated activity (advising on securities). In Hong Kong, this research report may not be redistributed, retransmitted or disclosed, in whole or in part or any form or manner, without the express written consent of Yuanta Securities (Hong Kong) Co. Limited.