

## 市場再次承受獲利壓力

2023/12/28

由於股票市場出現獲利壓力，權證市場在當日處於相當平靜的走勢，導致 VN30 中的多檔股票在尾盤收窄上漲勢頭。FPT、HPG 和 STB 仍然是交易最活躍的權證。我們認為市場出現短期投資機會，因此我們建議投資者可以以低比例買進短期走勢良好的認股權證。

成交值和成交量

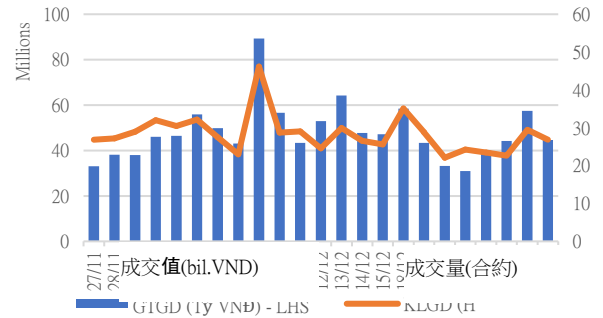

根據認股權證代碼分配成交值

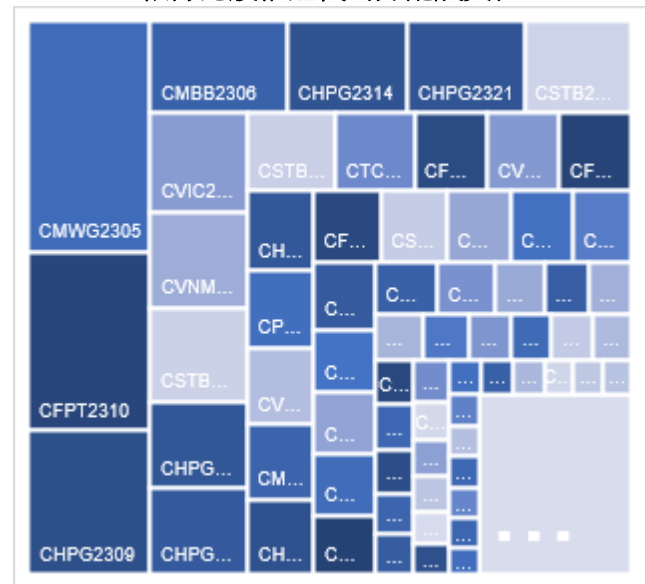

根據標的股票代碼分配成交值

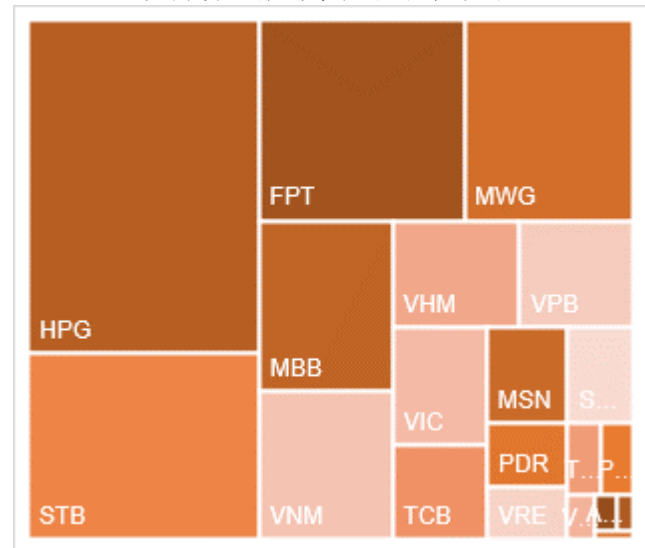

源自: YSVN

**當日成交及相關指數**

代碼	漲跌 (+/-%)	收盤	成交量 (合約)	成交值 (BiL.VND)	現金 狀態	Premium	槓桿	剩餘 交易盤數	隱含 波動
CACB2303	0.0%	430	102,800	0.043	ITM	3.7%		35	43%
CACB2304	0.0%	0	-	0	ITM	-1.5%		273	0%
CACB2305	7.7%	700	15,700	0.01	OTM	20.8%		287	50%
CACB2306	0.6%	1630	178,100	0.289	ITM	15.2%		208	58%
CACB2307	1.4%	700	313,600	0.217	OTM	25.1%		238	61%
CFPT2305	0.0%	3220	4,300	0.013	ITM	3.2%	2.99	112	64%
CFPT2307	-0.4%	2390	94,200	0.225	ITM	2.1%	5.02	35	69%
CFPT2308	0.5%	2220	11,600	0.026	ITM	1.7%	5.42	28	69%
CFPT2309	1.5%	2710	127,700	0.346	ITM	5.7%	3.99	131	52%
CFPT2310	-0.4%	2680	494,300	1.348	ITM	10.1%	3.57	222	48%
CFPT2311	-0.8%	1190	88,200	0.107	ITM	2.4%	6.68	82	29%
CFPT2312	-5.0%	1900	100	0	ITM	5.1%	7.28	50	48%
CFPT2313	2.1%	1440	205,400	0.295	OTM	19.2%	3.52	226	50%
CFPT2314	0.5%	1960	177,300	0.352	OTM	24.6%	2.81	379	50%
CFPT2315	0.0%	0	-	0	ITM	-16.7%		119	0%
CFPT2316	-0.4%	2530	153,700	0.389	ITM	11.8%	3.15	208	61%
CFPT2317	0.0%	1470	340,200	0.498	OTM	28.2%	2.38	330	62%
CHDB2304	2.5%	830	4,000	0.003	ITM	#N/A		89	
CHDB2305	-1.5%	640	12,000	0.007	ITM	8.1%	5.55	61	60%
CHDB2306	1.0%	1020	30,000	0.03	OTM	19.5%	3.10	182	65%
CHPG2307	0.8%	1250	83,200	0.105	ITM	#N/A		6	
CHPG2309	0.0%	1740	621,600	1.089	ITM	#N/A		149	
CHPG2312	1.0%	970	71,000	0.069	ITM	#N/A		6	
CHPG2313	2.3%	1320	232,300	0.308	ITM	#N/A		65	
CHPG2314	0.0%	3350	203,900	0.684	ITM	#N/A		64	
CHPG2315	0.0%	0	-	0	OTM	#N/A		180	
CHPG2316	0.0%	1250	29,200	0.036	OTM	#N/A		271	
CHPG2317	1.5%	680	18,600	0.012	ITM	7.9%	6.15	61	54%
CHPG2318	0.0%	560	77,700	0.043	OTM	14.6%	5.05	90	53%
CHPG2319	2.4%	850	47,100	0.039	OTM	22.1%	3.52	182	54%
CHPG2321	0.6%	1730	382,200	0.667	ITM	8.2%	4.14	112	58%
CHPG2322	5.0%	1890	275,700	0.523	OTM	23.1%	3.30	203	55%
CHPG2324	0.0%	470	686,200	0.328	ITM	1.6%	12.89	9	66%
CHPG2325	-2.7%	360	1,374,600	0.52	OTM	5.4%	10.12	35	43%
CHPG2326	0.0%	740	338,000	0.253	OTM	11.0%	5.29	131	43%
CHPG2327	-12.1%	510	32,900	0.016	OTM	9.4%	8.14	28	55%
CHPG2328	-4.3%	1560	2,200	0.003	OTM	15.2%	4.41	131	52%
CHPG2329	-7.7%	2040	47,500	0.096	OTM	20.5%	3.47	222	52%
CHPG2330	-5.3%	360	119,400	0.044	OTM	16.9%	6.78	82	44%
CHPG2331	1.2%	840	26,500	0.022	OTM	20.4%	3.19	287	50%
CHPG2332	1.2%	860	16,200	0.013	OTM	22.6%	3.04	320	50%
CHPG2333	1.2%	870	163,700	0.142	OTM	24.7%	2.93	348	50%

CHPG2334	1.5%	660	99,900	0.065	OTM	26.7%	2.84	379	50%
CHPG2335	9.8%	670	500	0	ITM	8.5%	5.99	40	72%
CHPG2336	7.8%	1100	100	0	OTM	18.4%	3.29	131	70%
CHPG2337	0.0%	0	-	0	OTM	8.1%		191	0%
CHPG2338	0.0%	1500	5,200	0.007	OTM	31.1%	2.26	285	69%
CHPG2339	0.0%	0	-	0	OTM	10.1%		376	0%
CHPG2340	0.0%	0	-	0	ITM	-8.9%		119	0%
CHPG2341	0.5%	2150	115,800	0.249	OTM	25.0%	2.91	208	61%
CHPG2342	0.0%	860	469,400	0.407	ITM	18.8%	2.43	330	65%
CMBB2305	-2.2%	440	457,100	0.202	ITM	#N/A		6	
CMBB2306	0.0%	1590	475,800	0.779	ITM	#N/A		149	
CMBB2308	4.3%	240	1,313,700	0.311	OTM	5.8%	9.89	35	44%
CMBB2309	2.2%	460	224,800	0.099	OTM	13.3%	5.08	131	45%
CMBB2310	-10.8%	330	100	0	OTM	6.8%	10.80	28	45%
CMBB2311	-3.2%	900	18,600	0.016	OTM	13.0%	5.19	131	44%
CMBB2312	-4.0%	1200	200	0	OTM	19.0%	3.88	222	46%
CMBB2313	-4.9%	390	84,100	0.033	OTM	18.4%	5.45	82	48%
CMBB2314	-1.8%	540	16,500	0.008	OTM	20.4%	3.99	226	45%
CMBB2315	-1.2%	810	45,400	0.036	OTM	26.3%	2.99	379	47%
CMBB2316	-8.1%	680	33,800	0.022	ITM	34.8%	1.67	131	157%
CMBB2317	0.0%	640	363,500	0.232	OTM	26.1%	2.73	238	61%
CMBB2318	-2.0%	980	138,900	0.139	ITM	19.1%	2.99	271	56%
CMSN2302	-5.1%	1660	29,500	0.052	ITM	#N/A		149	
CMSN2305	10.3%	320	143,300	0.046	OTM	#N/A		65	
CMSN2306	0.0%	230	439,600	0.106	OTM	23.9%	3.30	61	60%
CMSN2307	7.9%	680	41,000	0.027	OTM	35.2%	2.42	182	63%
CMSN2309	25.0%	50	1,796,800	0.057	OTM	28.6%	2.06	35	55%
CMSN2310	25.0%	50	262,200	0.01	OTM	25.6%	1.79	28	58%
CMSN2311	12.1%	650	184,600	0.115	OTM	41.1%	2.67	222	54%
CMSN2312	0.0%	150	4,100	0	OTM	48.9%	0.14	50	74%
CMSN2313	6.0%	890	16,700	0.014	OTM	33.9%	2.79	287	54%
CMSN2314	4.5%	230	8,000	0.001	OTM	22.4%	2.02	40	74%
CMSN2315	8.2%	530	120,100	0.06	OTM	31.5%	2.54	131	64%
CMSN2316	0.0%	0	-	0	OTM	26.5%		285	1%
CMSN2317	2.5%	2030	10,000	0.02	OTM	55.3%	1.35	376	81%
CMWG2304	2.3%	440	65,100	0.028	ITM	#N/A		6	
CMWG2305	-0.4%	2390	726,700	1.738	ITM	#N/A		149	
CMWG2307	-11.1%	80	192,400	0.013	OTM	18.7%	6.24	35	53%
CMWG2308	-14.3%	60	376,100	0.026	OTM	22.6%	4.10	28	55%
CMWG2309	0.0%	390	580,100	0.231	OTM	31.2%	4.16	131	51%
CMWG2310	-2.7%	720	37,600	0.027	OTM	36.2%	3.25	222	52%
CMWG2311	-50.0%	50	891,400	0.05	OTM	38.5%	3.33	50	50%
CMWG2312	-6.5%	720	59,700	0.043	OTM	36.4%	2.68	120	60%
CMWG2313	-1.2%	800	37,000	0.029	OTM	28.5%	3.42	226	52%
CMWG2314	0.0%	640	58,000	0.036	OTM	36.9%	2.81	379	51%
CMWG2315	0.0%	470	11,300	0.005	OTM	36.7%	1.51	131	114%
CMWG2316	0.0%	820	21,500	0.017	OTM	24.1%	3.88	240	47%

CMWG2317	0.0%	0	-	0	OTM	17.2%		119	1%
CMWG2318	-0.6%	1770	183,500	0.327	ITM	23.4%	2.47	208	79%
CNVL2303	0.0%	710	25,800	0.018	OTM	#N/A		89	
CNVL2305	-0.9%	1100	1,300	0.001	OTM	26.6%	2.27	182	92%
CPDR2303	-2.1%	2300	8,300	0.019	ITM	#N/A		89	
CPDR2305	-0.4%	2470	126,800	0.315	ITM	9.3%		182	78%
CPOW2304	-11.1%	80	804,000	0.068	OTM	#N/A		89	
CPOW2305	11.1%	100	700	0	OTM	#N/A		61	
CPOW2306	-3.7%	0	18,800	0.004	OTM	41.6%		182	1%
CPOW2308	0.0%	280	103,400	0.026	OTM	18.6%		112	65%
CPOW2309	-7.7%	240	138,700	0.035	OTM	32.6%		142	48%
CPOW2310	66.7%	50	7,800	0	OTM	24.3%		28	52%
CPOW2311	-20.0%	40	124,900	0.004	OTM	37.5%		50	49%
CPOW2312	-10.0%	270	27,400	0.007	OTM	12.9%		40	62%
CPOW2313	0.0%	0	-	0	OTM	14.1%		191	0%
CPOW2314	0.0%	0	-	0	OTM	16.0%		285	0%
CPOW2315	0.0%	1340	1,100	0.001	OTM	42.8%		376	71%
CSHB2301	-2.0%	480	246,700	0.113	OTM	14.4%		40	88%
CSHB2302	0.0%	0	-	0	OTM	11.6%		131	0%
CSHB2303	0.0%	0	-	0	OTM	14.8%		190	0%
CSHB2304	1.9%	550	12,500	0.006	OTM	34.1%		191	98%
CSHB2305	0.0%	570	547,000	0.292	OTM	43.3%		285	89%
CSHB2306	0.0%	0	-	0	OTM	18.9%		376	0%
CSTB2305	-33.3%	20	163,100	0.003	OTM	#N/A		6	
CSTB2306	-9.8%	1100	237,400	0.277	OTM	#N/A		149	
CSTB2309	-50.0%	10	2,323,800	0.023	OTM	#N/A		6	
CSTB2310	-3.7%	260	893,100	0.238	OTM	#N/A		65	
CSTB2312	0.0%	0	-	0	OTM	#N/A		180	
CSTB2313	0.0%	620	12,400	0.007	OTM	#N/A		271	
CSTB2314	0.0%	190	50,200	0.008	OTM	#N/A		61	
CSTB2315	-5.6%	170	216,100	0.041	OTM	#N/A		90	
CSTB2316	-5.3%	360	88,400	0.029	OTM	#N/A		182	
CSTB2318	-6.0%	470	273,200	0.13	OTM	23.2%	4.99	142	48%
CSTB2319	1.3%	760	1,500	0	ITM	23.1%	2.43	112	109%
CSTB2321	-38.5%	240	62,900	0.015	OTM	8.9%	10.48	35	46%
CSTB2322	-11.6%	990	266,600	0.26	OTM	23.5%	2.99	131	73%
CSTB2323	13.0%	260	236,100	0.058	OTM	9.2%	9.02	28	55%
CSTB2324	-1.9%	510	4,900	0.002	OTM	20.1%	5.09	131	49%
CSTB2325	-10.1%	800	53,600	0.044	OTM	26.2%	3.66	222	51%
CSTB2326	0.0%	0	-	0	OTM	20.0%		120	1%
CSTB2327	0.0%	460	118,300	0.054	OTM	26.4%	4.08	226	47%
CSTB2328	-10.5%	510	58,900	0.029	OTM	34.8%	3.06	379	49%
CSTB2329	-16.7%	150	11,300	0.001	OTM	18.1%	6.48	40	56%
CSTB2330	0.0%	460	953,100	0.424	OTM	30.3%	3.59	131	58%
CSTB2331	-1.9%	520	1,110,600	0.563	OTM	36.7%	2.89	191	60%
CSTB2332	-6.7%	700	852,100	0.613	OTM	43.2%	0.00	285	375%
CSTB2333	0.0%	0	-	0	OTM	31.3%		376	1%

CSTB2334	-9.3%	2050	556,700	1.198	ITM	20.5%	2.80	240	64%
CSTB2335	0.0%	0	-	0	OTM	12.7%		119	0%
CSTB2336	-6.8%	550	140,000	0.08	OTM	22.7%	3.91	146	56%
CSTB2337	1.0%	1020	624,600	0.634	ITM	24.1%	2.46	330	63%
CTCB2302	0.0%	2020	184,000	0.379	ITM	#N/A		149	
CTCB2304	-7.1%	130	250,300	0.032	OTM	13.2%	10.57	35	44%
CTCB2305	0.0%	330	5,000	0.001	OTM	7.7%	9.24	28	52%
CTCB2306	-4.4%	860	57,000	0.05	OTM	14.5%	4.60	131	50%
CTCB2307	1.0%	1060	400	0	OTM	23.6%	3.37	222	53%
CTCB2308	0.0%	0	-	0	OTM	19.5%		82	1%
CTCB2309	-1.5%	1350	26,600	0.035	OTM	26.2%	3.43	273	48%
CTCB2310	-4.0%	480	191,500	0.093	OTM	25.5%	3.67	287	45%
CTCB2311	0.0%	0	-	0	OTM	3.4%		119	0%
CTPB2303	11.8%	190	125,400	0.022	ITM	#N/A		6	
CTPB2304	6.6%	650	101,400	0.061	OTM	26.0%		131	80%
CTPB2305	3.9%	790	114,600	0.084	OTM	31.9%		191	79%
CTPB2306	0.0%	0	-	0	OTM	16.6%		285	0%
CVHM2302	-3.8%	1000	177,900	0.187	OTM	#N/A		149	
CVHM2305	0.0%	80	266,600	0.02	OTM	#N/A		65	
CVHM2306	-33.3%	60	3,900	0	OTM	#N/A		61	
CVHM2307	-14.3%	240	96,700	0.024	OTM	#N/A		182	
CVHM2309	-16.7%	50	476,700	0.021	OTM	51.5%	0.00	35	90%
CVHM2310	-33.3%	60	138,000	0.01	OTM	43.9%	0.00	28	86%
CVHM2311	0.0%	440	269,500	0.118	OTM	52.2%	1.96	222	54%
CVHM2312	0.0%	300	40,500	0.012	OTM	39.6%	2.30	131	54%
CVHM2313	0.0%	530	645,700	0.348	OTM	34.2%	2.73	287	53%
CVHM2314	-10.0%	180	386,100	0.071	OTM	22.2%	1.74	40	74%
CVHM2315	2.0%	510	97,500	0.048	OTM	33.4%	1.87	131	72%
CVHM2316	2.7%	760	40,100	0.028	OTM	39.1%	1.66	191	76%
CVHM2317	-5.2%	920	6,000	0.005	OTM	44.9%	1.63	285	72%
CVHM2318	0.0%	0	-	0	OTM	29.7%		376	1%
CVHM2319	0.0%	0	-	0	OTM	26.2%		119	1%
CVIB2302	-5.3%	1080	37,600	0.04	OTM	#N/A		149	
CVIB2304	-4.3%	670	48,600	0.033	OTM	19.1%		226	48%
CVIB2305	-1.9%	510	20,800	0.01	OTM	31.5%		379	49%
CVIB2306	3.1%	2000	5,000	0.009	ITM	10.2%		240	44%
CVIB2307	2.4%	860	149,900	0.127	OTM	28.3%		238	65%
CVIC2304	0.0%	150	1,000	0	OTM	#N/A		89	
CVIC2305	6.3%	170	30,400	0.004	OTM	#N/A		61	
CVIC2306	-8.7%	1050	3,900	0.003	OTM	#N/A		182	
CVIC2308	1.9%	530	1,157,500	0.593	OTM	27.4%	3.01	226	53%
CVIC2309	1.8%	580	138,600	0.08	OTM	33.2%	2.62	287	53%
CVIC2310	0.0%	300	102,900	0.03	OTM	20.7%	1.56	40	85%
CVIC2311	2.4%	420	20,000	0.008	OTM	27.6%	1.32	68	85%
CVIC2312	1.3%	780	1,400	0.001	OTM	38.6%	1.49	191	84%
CVIC2313	-1.0%	990	22,200	0.021	OTM	46.0%	1.37	285	83%
CVIC2314	0.0%	0	-	0	OTM	25.7%		376	0%

CVNM2304	-3.6%	540	435,900	0.233	OTM	#N/A		65	
CVNM2305	0.0%	440	88,800	0.036	OTM	#N/A		61	
CVNM2306	0.0%	860	334,300	0.28	OTM	#N/A		182	
CVNM2308	-4.7%	810	179,900	0.159	OTM	11.2%	5.64	131	40%
CVNM2309	0.0%	110	3,300	0	OTM	21.6%	6.20	50	40%
CVNM2310	-11.9%	590	871,800	0.58	OTM	26.5%	3.72	226	44%
CVNM2311	-2.1%	950	1,700	0.001	OTM	31.8%	2.94	379	46%
CVNM2312	0.0%	380	264,100	0.097	OTM	19.7%	2.51	40	56%
CVNM2313	0.0%	1050	3,500	0.003	OTM	29.3%	2.71	131	53%
CVNM2314	0.0%	0	-	0	OTM	40.3%	2.03	285	57%
CVNM2315	-0.7%	1340	300	0	OTM	30.9%		376	1%
CVNM2316	7.1%	150	946,000	0.141	ITM	15.5%	3.39	119	77%
CVPB2304	2.0%	1040	132,500	0.136	ITM	#N/A		6	
CVPB2305	-25.0%	60	944,200	0.064	ITM	8.8%	4.32	112	54%
CVPB2308	0.0%	250	476,800	0.112	OTM	14.6%	14.83	35	42%
CVPB2309	0.0%	200	11,100	0.002	OTM	21.1%	6.65	131	43%
CVPB2310	1.0%	1030	3,000	0.003	OTM	12.8%	9.81	28	52%
CVPB2311	5.3%	1380	200	0	OTM	16.2%	4.61	131	52%
CVPB2312	0.0%	0	-	0	OTM	22.4%	3.54	222	53%
CVPB2313	-2.9%	340	58,700	0.019	OTM	25.7%		50	2%
CVPB2314	-5.1%	370	858,800	0.314	OTM	30.7%	4.95	226	44%
CVPB2315	8.8%	370	270,200	0.095	OTM	37.7%	3.62	379	45%
CVPB2316	-2.0%	490	2,000	0	OTM	30.4%	2.96	131	68%
CVPB2317	-1.5%	670	1,700	0.001	OTM	33.7%	3.15	191	59%
CVPB2318	4.2%	2500	14,000	0.035	OTM	40.4%	2.61	285	60%
CVPB2319	0.0%	0	-	0	OTM	55.2%	1.51	376	83%
CVPB2320	0.0%	580	317,700	0.184	OTM	13.4%		119	1%
CVPB2321	-1.2%	800	146,500	0.12	ITM	19.2%	2.89	238	61%
CVPB2322	-8.2%	900	27,900	0.025	OTM	25.4%	3.03	271	56%
CVRE2303	-53.8%	60	201,000	0.012	OTM	#N/A		149	
CVRE2306	0.0%	70	5,700	0	OTM	#N/A		65	
CVRE2307	-15.2%	280	204,900	0.057	OTM	#N/A		61	
CVRE2308	50.0%	30	2,363,200	0.06	OTM	#N/A		182	
CVRE2310	-25.0%	30	79,600	0.002	OTM	29.0%	2.99	35	59%
CVRE2311	-14.3%	420	12,300	0.005	OTM	24.4%	4.99	28	54%
CVRE2312	3.8%	550	156,700	0.078	OTM	24.7%	4.30	131	53%
CVRE2313	0.0%	20	42,100	0	OTM	35.5%	3.26	222	54%
CVRE2314	-3.2%	300	93,800	0.028	OTM	46.0%	2.34	50	54%
CVRE2315	-4.5%	210	4,600	0	OTM	38.5%	3.27	287	51%
CVRE2316	-14.3%	300	385,300	0.116	OTM	27.5%	1.44	40	85%
CVRE2317	0.0%	490	61,200	0.027	OTM	33.3%	3.72	131	55%
CVRE2318	0.0%	0	-	0	OTM	40.9%	2.68	191	60%
CVRE2319	0.0%	0	-	0	OTM	35.8%		285	1%
CVRE2320	0.0%	0	-	0	OTM	38.2%		376	1%
CVRE2321	0.0%	1340	463,400	0.62	OTM	23.9%		119	1%



源自: Fiinpro, YSVN

Premium = (行使價格 + 認股權證價格 x 轉換率) - 標的證券的目前價格 (盈虧平衡價格與標的證券的目前價格之差)。

槓桿 (Effective gearing) 越高，按標的證券的波動率就越大。

為了限制風險，投資者應選擇具有現金狀態 (ITM)，Premium 或隱含波動率偏低的認股權證。此外，投資者也應優先對具有偏長 (兩週以上) 的剩餘交易盤數 (直至到期日) 的權證進行交易，以限制風險。

### 標的股票的技術建議綜合表

代碼	建議價格	目前價格	短期趨勢	中期趨勢	短期目標	與目前價格相比的短期上漲空間	短期停損	Reward/Risk
CTD	55.00	69.70	上漲	上漲	62.82	-10%	65.17	(0.77)
DPM	32.85	33.40	上漲	下跌	36.48	9%	32.46	9.41
FPT	92.60	96.90	上漲	下跌	103.91	7%	94.18	(7.16)
HDB	18.90	19.30	上漲	上漲	20.25	5%	18.45	2.98
HPG	25.25	27.75	上漲	下跌	29.15	5%	26.81	(2.50)
MBB	18.45	18.40	上漲	下跌	20.70	13%	17.96	4.56
MSN	67.00	67.00	上漲	下跌	80.60	20%	63.20	3.58
MWG	42.85	42.85	上漲	下跌	48.96	14%	40.41	2.50
NVL		16.80	下跌	上漲			17.88	-
PNJ	76.60	85.30	上漲	下跌	86.27	1%	82.62	(1.61)
REE		56.40	下跌	下跌			58.26	-
STB		27.40	下跌	下跌			27.63	-
TCB		30.85	下跌	下跌			31.12	-
VHM	41.90	41.90	上漲	下跌	44.97	7%	40.37	2.01
VIC	44.05	43.60	上漲	下跌	50.17	15%	42.28	3.45
VJC		107.90	下跌	上漲			109.05	-
VNM		67.50	下跌	下跌			68.60	-
VPB		18.50	下跌	下跌			18.94	-
VRE		23.25	下跌	下跌			23.84	-

源自: YSVN



**認股權證的隱含波動 VS 標的股票過去期間的波動**

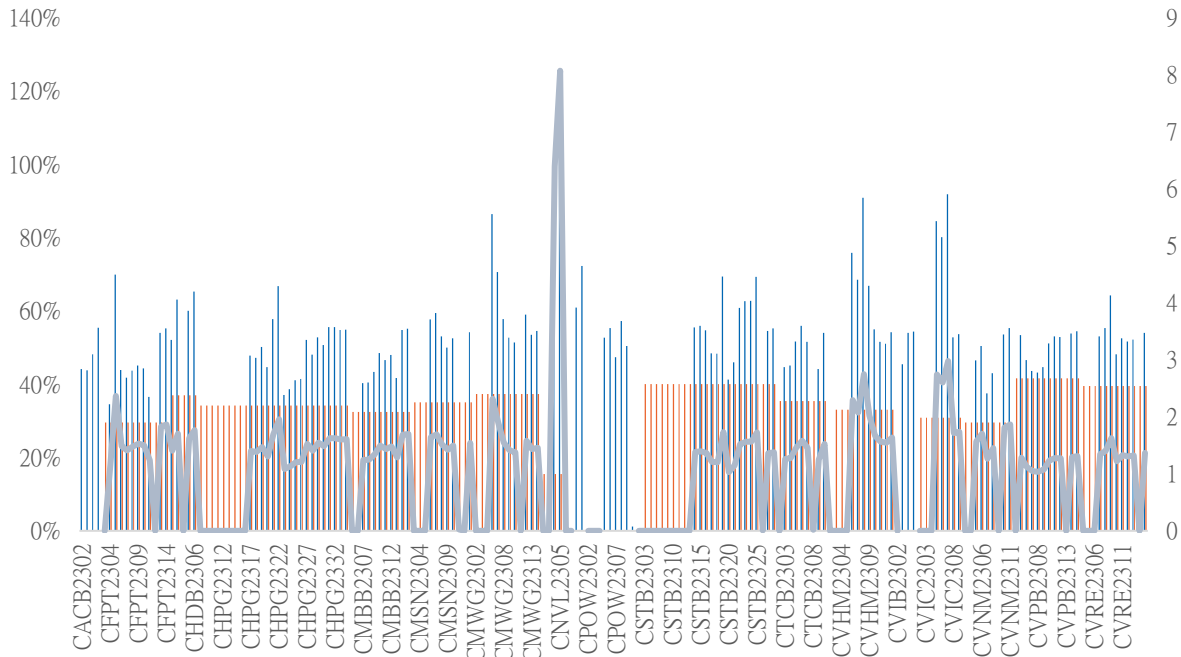

源自: YSVN

(\*) 橙色列是標的股票過去期間的波動；藍色列是認股權證的隱含波動。

(\*) 投資者可使用“隱含波動”來比較同一標的股票認股權證。隱含波動率越大，對標的股票價格變動率期望就越高（換句話說，隱含波動率越大，認股權證就越昂貴）。

**認股權證訊息**

認股權證代碼	發行商	期限	轉換率	發行價格	發行量	行使價格	最後交易日
CACB2302	SSI	4 月	4.00000 : 1	1,000	15,000,000	22,000	01/12/2023
CACB2303	SSI	6 月	4.00000 : 1	1,000	15,000,000	22,500	29/01/2024
CFPT2214	HCM	11 月	8.49830 : 1	1,900	7,000,000	64,588	30/10/2023
CFPT2303	ACBS	9 月	8.49830 : 1	1,510	8,000,000	73,085	07/11/2023
CFPT2304	VND	5 月	9.88440 : 1	2,700	10,000,000	71,168	15/12/2023
CFPT2305	VND	10 月	9.88440 : 1	4,000	2,000,000	67,214	15/04/2024
CFPT2306	SSI	4 月	7.90750 : 1	1,700	10,000,000	78,087	01/12/2023
CFPT2307	SSI	6 月	7.90750 : 1	1,900	10,000,000	79,075	29/01/2024
CFPT2308	HCM	6 月	7.90750 : 1	1,400	7,000,000	80,064	22/01/2024
CFPT2309	HCM	9 月	7.90750 : 1	2,000	5,000,000	80,064	03/05/2024
CFPT2310	HCM	12 月	7.90750 : 1	2,000	5,000,000	84,512	02/08/2024
CHDB2301	KISVN	6 月	3.48150 : 1	1,000	3,000,000	16,827	27/10/2023
CHDB2302	KISVN	5 月	3.48150 : 1	1,000	2,000,000	16,536	21/11/2023
CHDB2303	KISVN	6 月	3.48150 : 1	1,000	2,000,000	17,504	22/12/2023
CHDB2304	KISVN	9 月	3.48150 : 1	1,100	2,000,000	18,277	22/03/2024
CHDB2305	KISVN	8 月	3.48150 : 1	1,100	2,000,000	18,471	23/02/2024
CHDB2306	KISVN	12 月	3.48150 : 1	1,200	2,000,000	19,341	24/06/2024
CHPG2227	HCM	11 月	2.00000 : 1	2,400	15,000,000	20,500	30/10/2023
CHPG2306	ACBS	9 月	3.00000 : 1	1,380	24,000,000	20,000	07/11/2023
CHPG2307	KISVN	8 月	4.00000 : 1	1,000	8,000,000	22,666	29/12/2023



CHPG2308	KISVN	6 月	4.00000 : 1	1,000	8,000,000	22,111	27/10/2023
CHPG2309	ACBS	12 月	3.00000 : 1	1,200	18,000,000	24,000	22/05/2024
CHPG2311	KISVN	7 月	4.00000 : 1	1,100	8,000,000	21,234	29/11/2023
CHPG2312	KISVN	8 月	4.00000 : 1	1,000	8,000,000	23,777	29/12/2023
CHPG2313	KISVN	10 月	4.00000 : 1	1,100	8,000,000	23,333	28/02/2024
CHPG2314	PHS	9 月	2.00000 : 1	1,500	3,000,000	21,450	27/02/2024
CHPG2315	KISVN	12 月	4.00000 : 1	1,400	3,000,000	27,777	21/06/2024
CHPG2316	KISVN	16 月	4.00000 : 1	1,500	3,000,000	28,888	20/09/2024
CHPG2317	KISVN	8 月	4.00000 : 1	1,200	3,000,000	26,888	23/02/2024
CHPG2318	KISVN	9 月	4.00000 : 1	1,200	3,000,000	29,222	22/03/2024
CHPG2319	KISVN	12 月	4.00000 : 1	1,400	3,000,000	30,111	24/06/2024
CHPG2320	VND	5 月	2.00000 : 1	2,900	7,000,000	27,000	15/12/2023
CHPG2321	VND	10 月	3.00000 : 1	3,400	10,000,000	24,500	15/04/2024
CHPG2322	VND	13 月	2.00000 : 1	2,900	8,000,000	30,000	15/07/2024
CHPG2323	SSI	4 月	4.00000 : 1	1,100	30,000,000	26,000	01/12/2023
CHPG2324	SSI	5 月	4.00000 : 1	1,200	40,000,000	26,000	03/01/2024
CHPG2325	SSI	6 月	4.00000 : 1	1,100	30,000,000	27,500	29/01/2024
CHPG2326	SSI	9 月	4.00000 : 1	1,300	30,000,000	27,500	03/05/2024
CHPG2327	HCM	6 月	2.00000 : 1	2,200	10,000,000	29,000	22/01/2024
CHPG2328	HCM	9 月	2.00000 : 1	2,400	10,000,000	28,500	03/05/2024
CHPG2329	HCM	12 月	2.00000 : 1	2,800	10,000,000	29,000	02/08/2024
CHPG2330	ACBS	n.a	3.00000 : 1	-	n.a	31,000	15/03/2024
CMBB2215	HCM	11 月	1.69650 : 1	2,500	10,000,000	15,269	30/10/2023
CMBB2305	KISVN	8 月	8.48250 : 1	1,000	1,500,000	14,419	29/12/2023
CMBB2306	ACBS	12 月	1.69650 : 1	1,800	15,000,000	16,965	22/05/2024
CMBB2307	SSI	4 月	4.00000 : 1	1,000	35,000,000	18,000	01/12/2023
CMBB2308	SSI	6 月	4.00000 : 1	1,000	35,000,000	18,500	29/01/2024
CMBB2309	SSI	9 月	4.00000 : 1	1,000	35,000,000	19,000	03/05/2024
CMBB2310	HCM	6 月	2.00000 : 1	1,400	7,000,000	19,000	22/01/2024
CMBB2311	HCM	9 月	2.00000 : 1	1,700	7,000,000	19,000	03/05/2024
CMBB2312	HCM	12 月	2.00000 : 1	1,900	7,000,000	19,500	02/08/2024
CMBB2313	ACBS	n.a	2.00000 : 1	-	n.a	21,000	15/03/2024
CMSN2301	KISVN	6 月	10.00000 : 1	1,000	4,000,000	73,979	27/10/2023
CMSN2302	ACBS	12 月	6.00000 : 1	3,300	3,000,000	66,000	22/05/2024
CMSN2304	KISVN	7 月	10.00000 : 1	1,200	3,000,000	75,678	29/11/2023
CMSN2305	KISVN	10 月	10.00000 : 1	1,300	3,000,000	76,789	28/02/2024
CMSN2306	KISVN	8 月	10.00000 : 1	1,200	2,000,000	79,999	23/02/2024
CMSN2307	KISVN	12 月	10.00000 : 1	1,400	2,000,000	82,999	24/06/2024
CMSN2308	SSI	4 月	8.00000 : 1	2,000	15,000,000	80,000	01/12/2023
CMSN2309	SSI	6 月	8.00000 : 1	1,900	15,000,000	85,000	29/01/2024
CMSN2310	HCM	6 月	8.00000 : 1	1,700	7,000,000	83,000	22/01/2024
CMSN2311	HCM	12 月	8.00000 : 1	2,400	5,000,000	88,500	02/08/2024
CMSN2312	VCI	n.a	5.00000 : 1	-	n.a	98,100	13/02/2024
CMWG2215	HCM	11 月	9.90490 : 1	1,300	7,000,000	44,572	30/10/2023
CMWG2302	ACBS	9 月	5.94300 : 1	1,350	12,000,000	49,525	07/11/2023
CMWG2304	KISVN	8 月	19.80990 : 1	1,000	1,300,000	33,676	29/12/2023
CMWG2305	ACBS	12 月	3.96200 : 1	2,000	9,000,000	35,658	22/05/2024
CMWG2306	SSI	4 月	8.00000 : 1	1,000	20,000,000	50,000	01/12/2023
CMWG2307	SSI	6 月	8.00000 : 1	1,100	20,000,000	50,000	29/01/2024
CMWG2308	HCM	6 月	4.95250 : 1	1,800	10,000,000	52,001	22/01/2024

CMWG2309	HCM	9 月	5.00000 : 1	2,000	5,000,000	54,000	03/05/2024
CMWG2310	HCM	12 月	5.00000 : 1	2,400	5,000,000	54,500	02/08/2024
CMWG2311	VCI	n.a	3.00000 : 1	-	n.a	58,900	13/02/2024
CNVL2301	KISVN	6 月	4.00000 : 1	1,000	3,000,000	13,456	27/10/2023
CNVL2302	KISVN	5 月	4.00000 : 1	1,000	3,000,000	16,333	21/11/2023
CNVL2303	KISVN	9 月	4.00000 : 1	1,300	3,000,000	17,333	22/03/2024
CNVL2304	KISVN	6 月	4.00000 : 1	1,100	3,000,000	15,555	22/12/2023
CNVL2305	KISVN	12 月	4.00000 : 1	1,300	3,000,000	16,999	24/06/2024
CPDR2301	KISVN	6 月	4.00000 : 1	1,000	3,000,000	14,222	27/10/2023
CPDR2302	KISVN	5 月	4.00000 : 1	1,100	3,000,000	18,666	21/11/2023
CPDR2303	KISVN	9 月	4.00000 : 1	1,300	3,000,000	19,888	22/03/2024
CPDR2304	KISVN	6 月	4.00000 : 1	1,100	3,000,000	17,999	22/12/2023
CPDR2305	KISVN	12 月	4.00000 : 1	1,300	3,000,000	20,222	24/06/2024
CPOW2301	KISVN	6 月	2.00000 : 1	1,000	4,000,000	13,979	27/10/2023
CPOW2302	KISVN	5 月	2.00000 : 1	1,000	2,000,000	14,333	21/11/2023
CPOW2303	KISVN	6 月	2.00000 : 1	1,100	2,000,000	15,333	22/12/2023
CPOW2304	KISVN	9 月	2.00000 : 1	1,300	2,000,000	16,333	22/03/2024
CPOW2305	KISVN	8 月	2.00000 : 1	1,200	2,000,000	14,999	23/02/2024
CPOW2306	KISVN	12 月	2.00000 : 1	1,400	2,000,000	15,999	24/06/2024
CPOW2307	VND	5 月	2.00000 : 1	1,800	5,000,000	13,500	15/12/2023
CPOW2308	VND	10 月	5.00000 : 1	1,300	10,000,000	12,000	15/04/2024
CPOW2309	VND	11 月	2.00000 : 1	2,000	5,000,000	14,500	15/05/2024
CPOW2310	HCM	6 月	1.00000 : 1	2,000	5,000,000	14,000	22/01/2024
CPOW2311	VCI	n.a	1.00000 : 1	-	n.a	15,500	13/02/2024
CSTB2225	HCM	11 月	2.00000 : 1	2,900	10,000,000	20,500	30/10/2023
CSTB2303	ACBS	9 月	2.00000 : 1	4,500	10,000,000	22,000	07/11/2023
CSTB2304	KISVN	6 月	5.00000 : 1	1,000	8,000,000	28,666	27/10/2023
CSTB2305	KISVN	8 月	5.00000 : 1	1,000	8,000,000	29,111	29/12/2023
CSTB2306	ACBS	12 月	2.00000 : 1	2,600	13,000,000	30,000	22/05/2024
CSTB2308	KISVN	7 月	5.00000 : 1	1,100	8,000,000	27,799	29/11/2023
CSTB2309	KISVN	8 月	5.00000 : 1	1,000	8,000,000	30,555	29/12/2023
CSTB2310	KISVN	10 月	5.00000 : 1	1,200	8,000,000	30,333	28/02/2024
CSTB2311	PHS	6 月	2.00000 : 1	1,700	3,000,000	27,700	28/11/2023
CSTB2312	KISVN	12 月	5.00000 : 1	1,400	3,000,000	33,333	21/06/2024
CSTB2313	KISVN	16 月	5.00000 : 1	1,500	3,000,000	35,555	20/09/2024
CSTB2314	KISVN	8 月	5.00000 : 1	1,100	3,000,000	32,222	23/02/2024
CSTB2315	KISVN	9 月	5.00000 : 1	1,100	3,000,000	34,333	22/03/2024
CSTB2316	KISVN	12 月	5.00000 : 1	1,300	3,000,000	36,333	24/06/2024
CSTB2317	VND	5 月	3.00000 : 1	2,600	7,000,000	30,000	15/12/2023
CSTB2318	VND	11 月	4.00000 : 1	2,000	6,000,000	32,000	15/05/2024
CSTB2319	VND	10 月	9.00000 : 1	1,400	10,000,000	27,000	15/04/2024
CSTB2320	SSI	4 月	4.00000 : 1	1,100	35,000,000	28,500	01/12/2023
CSTB2321	SSI	6 月	4.00000 : 1	1,200	35,000,000	29,000	29/01/2024
CSTB2322	SSI	9 月	4.00000 : 1	1,400	35,000,000	30,000	03/05/2024
CSTB2323	HCM	6 月	4.00000 : 1	1,200	15,000,000	29,000	22/01/2024
CSTB2324	HCM	9 月	4.00000 : 1	1,200	10,000,000	31,000	03/05/2024
CSTB2325	HCM	12 月	4.00000 : 1	1,400	10,000,000	31,500	02/08/2024
CTCB2216	HCM	11 月	4.00000 : 1	1,800	10,000,000	27,500	30/10/2023
CTCB2302	ACBS	12 月	3.00000 : 1	3,100	9,900,000	27,000	22/05/2024
CTCB2303	SSI	4 月	4.00000 : 1	1,200	20,000,000	33,500	01/12/2023

CTCB2304	SSI	6 月	4.00000 : 1	1,300	20,000,000	34,500	29/01/2024
CTCB2305	HCM	6 月	4.00000 : 1	1,400	7,000,000	32,000	22/01/2024
CTCB2306	HCM	9 月	4.00000 : 1	1,900	7,000,000	32,000	03/05/2024
CTCB2307	HCM	12 月	4.00000 : 1	2,000	7,000,000	34,000	02/08/2024
CTCB2308	ACBS	n.a	3.00000 : 1	-	n.a	37,000	15/03/2024
CTPB2303	KISVN	8 月	7.18750 : 1	1,000	2,000,000	15,812	29/12/2023
CVHM2220	HCM	11 月	5.00000 : 1	3,000	7,000,000	58,000	30/10/2023
CVHM2301	KISVN	6 月	8.00000 : 1	1,000	4,000,000	56,879	27/10/2023
CVHM2302	ACBS	12 月	4.00000 : 1	3,800	8,000,000	50,000	22/05/2024
CVHM2304	KISVN	9 月	8.00000 : 1	1,100	4,000,000	53,555	29/11/2023
CVHM2305	KISVN	11 月	8.00000 : 1	1,200	4,000,000	57,777	28/02/2024
CVHM2306	KISVN	6 月	8.00000 : 1	1,100	2,000,000	60,666	23/02/2024
CVHM2307	KISVN	12 月	8.00000 : 1	1,300	2,000,000	62,666	24/06/2024
CVHM2308	SSI	12 月	8.00000 : 1	1,100	15,000,000	61,000	01/12/2023
CVHM2309	SSI	9 月	8.00000 : 1	1,300	15,000,000	62,000	29/01/2024
CVHM2310	HCM	11 月	5.00000 : 1	2,000	7,000,000	59,000	22/01/2024
CVHM2311	HCM	6 月	5.00000 : 1	2,800	7,000,000	60,500	02/08/2024
CVHM2312	HCM	12 月	5.00000 : 1	2,800	7,000,000	56,000	03/05/2024
CVIB2302	ACBS	9 月	1.66520 : 1	2,000	9,000,000	19,150	22/05/2024
CVIB2303	SSI	11 月	4.00000 : 1	1,000	20,000,000	20,500	01/12/2023
CVIC2301	KISVN	6 月	8.00000 : 1	1,000	4,000,000	53,979	27/10/2023
CVIC2302	KISVN	12 月	8.00000 : 1	1,000	3,000,000	55,666	21/11/2023
CVIC2303	KISVN	12 月	8.00000 : 1	1,100	3,000,000	57,777	22/12/2023
CVIC2304	KISVN	9 月	8.00000 : 1	1,200	3,000,000	59,888	22/03/2024
CVIC2305	KISVN	11 月	8.00000 : 1	1,100	2,000,000	61,111	23/02/2024
CVIC2306	KISVN	6 月	8.00000 : 1	1,300	2,000,000	62,222	24/06/2024
CVIC2307	SSI	12 月	8.00000 : 1	1,000	15,000,000	58,500	01/12/2023
CVNM2301	KISVN	9 月	9.68460 : 1	1,000	3,000,000	66,715	27/10/2023
CVNM2303	KISVN	6 月	9.68460 : 1	1,000	3,000,000	67,791	29/11/2023
CVNM2304	KISVN	12 月	9.68460 : 1	1,200	3,000,000	68,760	28/02/2024
CVNM2305	KISVN	12 月	9.68460 : 1	1,100	2,000,000	71,020	23/02/2024
CVNM2306	KISVN	9 月	9.68460 : 1	1,300	2,000,000	73,172	24/06/2024
CVNM2307	SSI	11 月	8.00000 : 1	1,100	12,000,000	75,000	01/12/2023
CVNM2308	HCM	6 月	8.00000 : 1	1,800	5,000,000	69,000	03/05/2024
CVNM2309	VCI	n.a	5.00000 : 1	-	n.a	82,000	13/02/2024
CVPB2304	KISVN	6 月	16.00000 : 1	1,000	2,400,000	16,999	29/12/2023
CVPB2305	VND	12 月	3.00000 : 1	2,900	10,000,000	18,000	15/04/2024
CVPB2306	VND	12 月	2.00000 : 1	2,800	5,000,000	20,000	15/12/2023
CVPB2307	SSI	9 月	4.00000 : 1	1,000	35,000,000	21,500	01/12/2023
CVPB2308	SSI	11 月	4.00000 : 1	1,000	35,000,000	22,000	29/01/2024
CVPB2309	SSI	6 月	4.00000 : 1	1,100	35,000,000	22,500	03/05/2024
CVPB2310	HCM	12 月	2.00000 : 1	1,800	10,000,000	21,500	22/01/2024
CVPB2311	HCM	12 月	2.00000 : 1	2,500	7,000,000	20,500	03/05/2024
CVPB2312	HCM	9 月	2.00000 : 1	2,700	7,000,000	21,000	02/08/2024
CVPB2313	VCI	n.a	2.00000 : 1	-	n.a	24,200	13/02/2024
CVRE2221	HCM	12 月	4.00000 : 1	2,100	7,000,000	32,500	30/10/2023

源自：FiinPro, YSVN

## 元大證券（越南）公司

### 個人客戶分析部

**Nguyễn Thế Minh**  
研究分析經理  
+84 28 3622 6868 ext 3826  
minh.nguyen@yuanta.com.vn

**Lý Thị Hiên**  
研究分析主管  
+84 28 3622 6868 ext 3908  
hien.ly@yuanta.com.vn

**Quách Đức Khánh**  
研究分析副主管  
+84 28 3622 6868 ext 3833  
khanh.quach@yuanta.com.vn

**Khổng Hữu Hiệp**  
高級分析專員  
+84 28 3622 6868 ext 3912  
hiep.khong@yuanta.com.vn

**Nguyễn Trịnh Ngọc Hồng**  
高級分析專員  
+84 28 3622 6868 ext 3832  
hong.nguyen@yuanta.com.vn

**Phạm Tấn Phát**  
高級分析專員  
+84 28 3622 6868 ext 3880  
phat.pham@yuanta.com.vn

### 個人客戶業務部

**Phạm Đắc Thành**  
北部分行經理  
+84 28 3622 6868 ext 3416  
thanh.pham@yuanta.com.vn

**Võ Thị Thu Thủy**  
平陽分行經理  
+84 28 3622 6868 ext 3505  
thuy.vo@yuanta.com.vn

**Lương Kỷ Ty**  
堤岸分行經理  
+84 28 3622 6868 ext 3653  
ty.luong@yuanta.com.vn

**Bùi Quốc Phong**  
同奈分行經理  
+84 28 3622 6868 ext 3701  
phong.bui@yuanta.com.vn

**Võ Đình Tuấn**  
峴港分行經理  
+84 28 3622 6868 ext 3301  
tuan.vo@yuanta.com.vn

**Nguyễn Việt Quang**  
河內分行經理  
+84 28 3622 6868 ext 3404  
quang.nguyen@yuanta.com.vn

**Đinh Thị Thu Cúc**  
頭頓分行經理  
+84 28 3622 6868 ext 3203  
cuc.dinh@yuanta.com.vn

## Appendix A: Important Disclosures

### Analyst Certification

Each research analyst primarily responsible for the content of this research report, in whole or in part, certifies that with respect to each security or issuer that the analyst covered in this report: (1) all of the views expressed accurately reflect his or her personal views about those securities or issuers; and (2) no part of his or her compensation was, is, or will be, directly or indirectly, related to the specific recommendations or views expressed by that research analyst in the research report.

### Ratings Definitions

**BUY:** We have a positive outlook on the stock based on our expected absolute or relative return over the investment period. Our thesis is based on our analysis of the company's outlook, financial performance, catalysts, valuation and risk profile. We recommend investors add to their position.

**HOLD-Outperform:** In our view, the stock's fundamentals are relatively more attractive than peers at the current price. Our thesis is based on our analysis of the company's outlook, financial performance, catalysts, valuation and risk profile.

**HOLD-Underperform:** In our view, the stock's fundamentals are relatively less attractive than peers at the current price. Our thesis is based on our analysis of the company's outlook, financial performance, catalysts, valuation and risk profile.

**SELL:** We have a negative outlook on the stock based on our expected absolute or relative return over the investment period. Our thesis is based on our analysis of the company's outlook, financial performance, catalysts, valuation and risk profile. We recommend investors reduce their position.

**Under Review:** We actively follow the company, although our estimates, rating and target price are under review.

**Restricted:** The rating and target price have been suspended temporarily to comply with applicable regulations and/or Yuanta policies.

Note: Yuanta research coverage with a Target Price is based on an investment period of 12 months. Greater China Discovery Series coverage does not have a formal 12-month Target Price and the recommendation is based on an investment period specified by the analyst in the report.

### Global Disclaimer

© 2020 Yuanta. All rights reserved. The information in this report has been compiled from sources we believe to be reliable, but we do not hold ourselves responsible for its completeness or accuracy. It is not an offer to sell or solicitation of an offer to buy any securities. All opinions and estimates included in this report constitute our judgment as of this date and are subject to change without notice.

This report provides general information only. Neither the information nor any opinion expressed herein constitutes an offer or invitation to make an offer to buy or sell securities or other investments. This material is prepared for general circulation to clients and is not intended to provide tailored investment advice and does not take into account the individual financial situation and objectives of any specific person who may receive this report. Investors should seek financial advice regarding the appropriateness of investing in any securities, investments or investment strategies discussed or recommended in this report. The information contained in this report has been compiled from sources believed to be reliable but no representation or warranty, express or implied, is made as to its accuracy, completeness or correctness. This report is not (and should not be construed as) a solicitation to act as securities broker or dealer in any jurisdiction by any person or company that is not legally permitted to carry on such business in that jurisdiction.

Yuanta research is distributed in the United States only to Major U.S. Institutional Investors (as defined in Rule 15a-6 under the Securities Exchange Act of 1934, as amended and SEC staff interpretations thereof). All transactions by a US person in the securities mentioned in this report must be effected through a registered broker-dealer under Section 15 of the Securities Exchange Act of 1934, as amended. Yuanta research is distributed in Taiwan by Yuanta Securities Investment Consulting. Yuanta research is distributed in Hong Kong by Yuanta Securities (Hong Kong) Co. Limited, which is licensed in Hong Kong by the Securities and Futures Commission for regulated activities, including Type 4 regulated activity (advising on securities). In Hong Kong, this research report may not be redistributed, retransmitted or disclosed, in whole or in part or any form or manner, without the express written consent of Yuanta Securities (Hong Kong) Co. Limited.