

## HPG 和 STB 權證是焦點

2024/01/02

隨著假期的臨近，權證市場仍然沒有多顯著的走勢，投資者對股票市場的短期趨勢顯得謹慎。HPG 和 STB 仍是交易最活躍的權證，市場的流動性比前一交易日微有增加。我們認為市場可能有短期投資的機會，因此我們建議投資者可以以低比例買進短期走勢良好的認股權證。

成交值和成交量

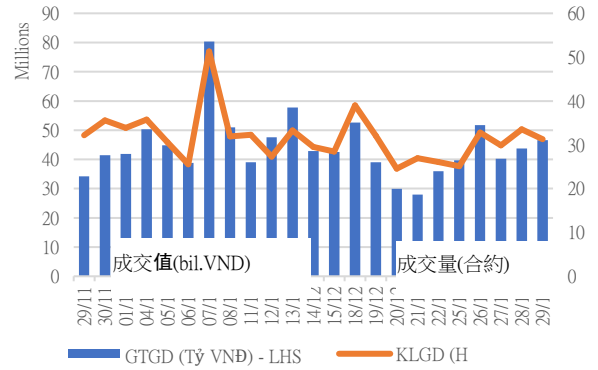

根據認股權證代碼分配成交值

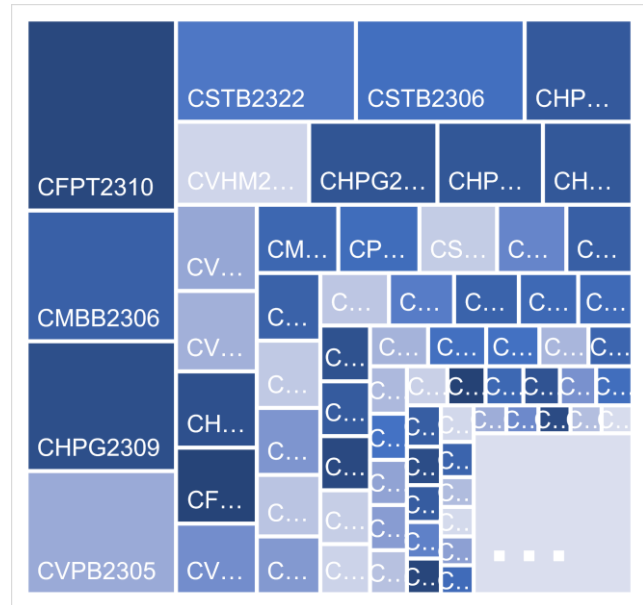

根據標的股票代碼分配成交值

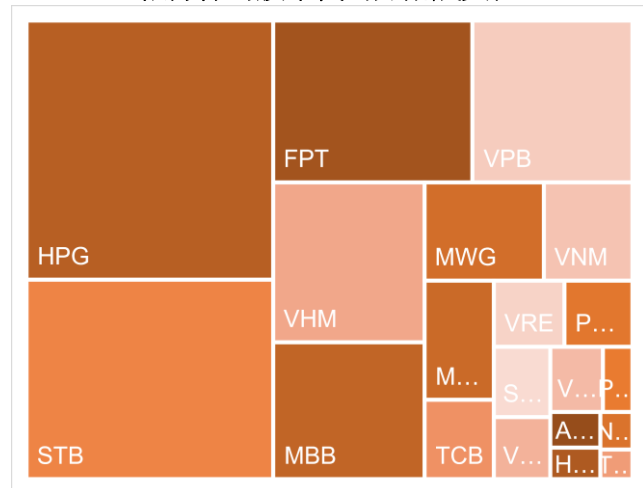

源自: YSVN

**當日成交及相關指數**

代碼	漲跌 (+/-%)	收盤	成交量 (合約)	成交值 (Bil.VND)	現金 狀態	Premium	槓桿	剩餘 交易盤數	隱含 波動
CACB2303	5.8%	550	92,600	0.050358	ITM	3.3%		31	49%
CACB2304	3.2%	1590	100	0.000159	ITM	16.2%		269	49%
CACB2305	16.0%	870	136,200	0.103672	OTM	22.3%		283	59%
CACB2306	1.7%	1760	175,200	0.306895	ITM	14.1%		204	59%
CACB2307	2.7%	760	293,000	0.221041	OTM	23.7%		234	62%
CFPT2305	0.0%	3270	1,100	0.003477	ITM	3.6%	2.95	108	68%
CFPT2307	-0.4%	2440	178,600	0.423919	ITM	2.4%	4.93	31	76%
CFPT2308	-2.8%	2090	26,200	0.056585	ITM	0.5%	5.78	24	45%
CFPT2309	-4.1%	2550	32,100	0.083323	ITM	4.3%	4.25	127	44%
CFPT2310	-3.7%	2580	747,300	1.975034	ITM	9.2%	3.72	218	44%
CFPT2311	-4.3%	1110	164,500	0.186409	ITM	1.4%	7.20	78	21%
CFPT2312	0.0%	0	-	0	ITM	-4.8%		46	0%
CFPT2313	-2.4%	1610	39,800	0.061212	OTM	20.8%	3.16	222	56%
CFPT2314	-1.5%	1920	1,400	0.002735	OTM	24.0%	2.88	375	49%
CFPT2315	0.3%	3110	100	0.000311	ITM	9.1%	3.48	115	75%
CFPT2316	-1.2%	2460	227,800	0.56653	ITM	10.9%	3.25	204	58%
CFPT2317	-1.4%	1440	344,100	0.500744	OTM	27.6%	2.44	326	61%
CHDB2304	3.6%	870	11,000	0.009132	ITM	#N/A		85	
CHDB2305	10.6%	730	133,200	0.090151	ITM	3.5%	6.24	57	44%
CHDB2306	9.9%	1110	34,900	0.036339	ITM	14.3%	3.46	178	57%
CHPG2309	-11.9%	1550	851,000	1.339435	ITM	#N/A		145	
CHPG2313	-2.2%	1310	324,700	0.424621	ITM	#N/A		61	
CHPG2314	-0.9%	3350	56,200	0.190932	ITM	#N/A		60	
CHPG2315	17.9%	1450	100	0.000145	ITM	#N/A		176	
CHPG2316	0.8%	1270	100	0.000127	OTM	#N/A		267	
CHPG2317	-4.3%	670	85,500	0.057694	ITM	5.8%	6.89	57	47%
CHPG2318	-1.8%	560	183,300	0.09988	OTM	12.6%	5.65	86	49%
CHPG2319	-1.2%	830	54,500	0.044499	OTM	19.6%	3.91	178	50%
CHPG2321	-2.3%	1730	413,200	0.735091	ITM	6.2%	4.37	108	51%
CHPG2322	1.1%	1900	314,400	0.603557	OTM	20.9%	3.54	199	53%
CHPG2324	-6.0%	470	1,012,810	0.5120897	ITM	-0.3%	14.38	5	0%
CHPG2325	0.0%	380	1,948,400	0.761285	ITM	3.8%	11.05	31	38%
CHPG2326	1.3%	810	235,000	0.187828	ITM	10.0%	5.22	127	43%
CHPG2327	-16.7%	400	202,200	0.086326	OTM	6.6%	12.83	24	42%
CHPG2328	-13.1%	1390	67,700	0.096188	OTM	11.9%	5.38	127	43%
CHPG2329	-1.0%	1910	17,900	0.034341	OTM	17.4%	3.96	218	46%
CHPG2330	0.0%	380	785,900	0.311311	OTM	15.0%	7.40	78	42%
CHPG2331	8.0%	950	11,500	0.01072	OTM	20.6%	2.98	283	54%
CHPG2332	9.9%	1000	2,100	0.001998	OTM	23.4%	2.76	316	56%
CHPG2333	1.1%	900	700	0.00063	OTM	23.1%	2.99	344	49%
CHPG2334	0.0%	680	23,100	0.015074	OTM	25.0%	2.91	375	49%
CHPG2335	-6.0%	630	31,600	0.020774	ITM	6.0%	7.22	36	60%

CHPG2336	0.0%	0	-	0	OTM	0.6%		127	0%
CHPG2337	0.0%	0	-	0	OTM	6.1%		187	0%
CHPG2338	0.0%	0	-	0	OTM	7.3%		281	0%
CHPG2339	0.0%	0	-	0	OTM	8.1%		372	0%
CHPG2340	0.5%	2220	100	0.000222	ITM	13.3%	3.26	115	83%
CHPG2341	-1.4%	2140	129,400	0.283077	OTM	22.6%	3.15	204	58%
CHPG2342	0.0%	870	294,500	0.25889	ITM	17.0%	2.51	326	62%
CMBB2306	-4.3%	1550	836,900	1.351449	ITM	#N/A		145	
CMBB2308	8.0%	270	1,143,601	0.2983123	ITM	5.0%	9.85	31	45%
CMBB2309	2.1%	480	4,000	0.00192	OTM	12.2%	5.20	127	44%
CMBB2310	24.2%	410	100	0.000041	OTM	6.3%	10.08	24	50%
CMBB2311	2.2%	950	1,900	0.001805	OTM	12.1%	5.25	127	44%
CMBB2312	-2.4%	1240	40,200	0.049208	OTM	17.9%	3.96	218	46%
CMBB2313	0.0%	400	200	0.00008	OTM	16.9%	5.96	78	46%
CMBB2314	-6.3%	600	2,700	0.001617	OTM	20.1%	3.79	222	47%
CMBB2315	0.0%	1080	58,600	0.054638	OTM	30.4%	2.34	375	60%
CMBB2316	8.8%	740	43,800	0.032012	ITM	36.2%	1.63	127	170%
CMBB2317	3.1%	670	261,500	0.174832	OTM	25.2%	2.75	234	62%
CMBB2318	2.1%	990	213,100	0.210346	ITM	17.7%	3.08	267	54%
CMSN2302	-21.4%	1320	172,100	0.235754	ITM	#N/A		145	
CMSN2305	3.3%	310	172,400	0.056006	OTM	#N/A		61	
CMSN2306	0.0%	210	10,000	0.002198	OTM	22.5%	3.89	57	57%
CMSN2307	3.1%	660	121,300	0.080062	OTM	33.7%	2.61	178	61%
CMSN2309	0.0%	40	689,000	0.027532	OTM	27.3%	2.67	31	53%
CMSN2310	33.3%	40	473,500	0.014393	OTM	24.4%	2.26	24	55%
CMSN2311	-6.2%	610	200,200	0.122527	OTM	39.4%	2.98	218	52%
CMSN2312	0.0%	150	2,900	0.000305	OTM	47.5%	0.14	46	75%
CMSN2313	4.5%	920	63,800	0.058499	OTM	33.1%	2.80	283	54%
CMSN2314	-9.1%	200	34,100	0.006822	OTM	20.9%	2.51	36	70%
CMSN2315	0.0%	520	219,200	0.112672	OTM	30.1%	2.74	127	62%
CMSN2316	0.0%	0	-	0	OTM	25.3%		281	1%
CMSN2317	0.0%	0	-	0	OTM	29.7%		372	1%
CMWG2305	-12.1%	2100	175,700	0.384425	ITM	#N/A		145	
CMWG2307	0.0%	70	236,100	0.014355	OTM	18.1%	6.95	31	51%
CMWG2308	0.0%	60	1,872,800	0.102812	OTM	22.2%	3.68	24	57%
CMWG2309	-10.3%	350	550,800	0.215539	OTM	30.3%	4.70	127	48%
CMWG2310	-4.1%	700	46,700	0.03336	OTM	35.5%	3.39	218	51%
CMWG2311	-16.7%	50	713,300	0.024408	OTM	38.0%	3.11	46	51%
CMWG2312	-5.3%	710	29,600	0.022174	OTM	35.8%	2.75	116	60%
CMWG2313	-5.0%	760	258,600	0.197058	OTM	27.5%	3.65	222	50%
CMWG2314	1.6%	640	30,300	0.01924	OTM	36.4%	2.84	375	51%
CMWG2315	-12.2%	430	3,500	0.001571	OTM	34.3%	1.68	127	106%
CMWG2316	-2.4%	800	8,900	0.007135	OTM	23.4%	4.02	236	45%
CMWG2317	-3.6%	800	100	0.00008	OTM	28.0%	2.56	115	74%
CMWG2318	-1.1%	1770	337,600	0.605219	ITM	22.9%	2.50	204	79%
CNVL2303	5.6%	750	55,000	0.039227	OTM	#N/A		85	
CNVL2305	5.3%	1190	56,500	0.065383	ITM	27.6%	2.22	178	98%

CPDR2303	0.4%	2370	2,600	0.006204	ITM	#N/A		85	
CPDR2305	0.4%	2480	153,499	0.382891	ITM	8.2%		178	74%
CPOW2304	87.5%	150	6,100	0.000495	OTM	#N/A		85	
CPOW2305	-10.0%	90	31,000	0.00279	OTM	#N/A		57	
CPOW2306	0.0%	260	40,000	0.0104	OTM	46.8%		178	54%
CPOW2308	0.0%	280	361,200	0.097887	OTM	19.1%		108	67%
CPOW2309	0.0%	230	208,100	0.047443	OTM	33.0%		138	48%
CPOW2310	-20.0%	40	5,200	0.000258	OTM	24.8%		24	53%
CPOW2311	0.0%	0	-	0	OTM	37.8%		46	2%
CPOW2312	0.0%	270	30,600	0.007908	OTM	13.4%		36	65%
CPOW2313	0.0%	0	-	0	OTM	14.6%		187	0%
CPOW2314	0.0%	0	-	0	OTM	16.5%		281	0%
CPOW2315	0.0%	0	-	0	OTM	19.6%		372	0%
CSHB2301	-2.1%	470	86,100	0.040768	OTM	13.6%		36	87%
CSHB2302	0.0%	0	-	0	OTM	11.1%		127	0%
CSHB2303	0.0%	0	-	0	OTM	14.3%		186	0%
CSHB2304	0.0%	540	47,900	0.025004	OTM	33.0%		187	96%
CSHB2305	0.0%	560	491,400	0.270505	OTM	42.2%		281	87%
CSHB2306	2.8%	1810	4,000	0.00724	OTM	51.8%		372	96%
CSTB2306	-9.9%	1000	1,123,700	1.191928	OTM	#N/A		145	
CSTB2310	7.7%	280	568,642	0.162109	OTM	#N/A		61	
CSTB2312	8.0%	540	200	0.000107	OTM	#N/A		176	
CSTB2313	6.6%	650	4,100	0.002691	OTM	#N/A		267	
CSTB2314	5.0%	210	88,500	0.01768	OTM	#N/A		57	
CSTB2315	11.8%	190	59,700	0.010845	OTM	#N/A		86	
CSTB2316	5.6%	380	137,400	0.052301	OTM	#N/A		178	
CSTB2318	10.6%	520	291,400	0.149412	OTM	21.9%	4.88	138	49%
CSTB2319	-1.4%	730	2,100	0.001486	ITM	20.1%	2.69	108	100%
CSTB2321	4.2%	250	509,145	0.1175124	OTM	7.3%	11.53	31	43%
CSTB2322	-4.2%	1150	1,157,500	1.271503	OTM	23.8%	2.77	127	80%
CSTB2323	3.8%	270	882,900	0.237759	OTM	7.6%	10.13	24	52%
CSTB2324	13.7%	580	7,700	0.004487	OTM	19.2%	4.84	127	50%
CSTB2325	4.8%	880	15,200	0.013093	OTM	25.3%	3.54	218	53%
CSTB2326	7.0%	1070	100	0.000107	OTM	25.7%	3.79	116	59%
CSTB2327	2.0%	520	19,900	0.010177	OTM	25.7%	3.84	222	49%
CSTB2328	8.8%	620	152,300	0.085198	OTM	35.8%	2.64	375	55%
CSTB2329	5.9%	180	134,300	0.024173	OTM	16.7%	6.36	36	58%
CSTB2330	8.7%	500	503,400	0.248967	OTM	28.8%	3.63	127	59%
CSTB2331	3.7%	560	530,800	0.295119	OTM	35.2%	2.90	187	61%
CSTB2332	4.0%	780	472,400	0.36634	OTM	42.4%	0.00	281	448%
CSTB2333	0.0%	0	-	0	OTM	29.2%		372	1%
CSTB2334	-1.9%	2060	742,600	1.554216	ITM	18.7%	2.91	236	61%
CSTB2335	4.6%	1360	100	0.000136	OTM	25.5%	2.68	115	81%
CSTB2336	5.4%	590	229,000	0.13417	OTM	21.5%	3.93	142	57%
CSTB2337	4.0%	1050	349,400	0.372085	ITM	22.9%	2.49	326	62%
CTCB2302	0.5%	2080	154,500	0.32579	ITM	#N/A		145	
CTCB2304	13.3%	170	271,700	0.046201	OTM	10.6%	11.36	31	43%

CTCB2305	0.0%	400	85,300	0.034563	OTM	5.7%	10.04	24	51%
CTCB2306	2.0%	1000	600	0.000598	OTM	13.2%	4.47	127	52%
CTCB2307	3.6%	1160	3,600	0.004204	OTM	21.5%	3.43	218	53%
CTCB2308	0.0%	410	100	0.000041	OTM	20.2%	5.53	78	49%
CTCB2309	3.4%	1500	2,400	0.003512	OTM	24.2%	3.41	269	49%
CTCB2310	1.9%	550	115,100	0.061579	OTM	23.9%	3.53	283	46%
CTCB2311	4.9%	1930	100	0.000193	OTM	18.8%	3.07	115	80%
CTPB2304	-1.5%	640	44,800	0.027884	OTM	23.3%		127	75%
CTPB2305	-1.3%	780	64,500	0.050307	OTM	29.0%		187	74%
CTPB2306	-1.9%	2050	2,000	0.0041	OTM	37.9%		281	79%
CVHM2302	-19.6%	900	411,300	0.394084	OTM	#N/A		145	
CVHM2305	0.0%	90	174,100	0.01172	OTM	#N/A		61	
CVHM2306	-50.0%	50	1,600	0.000105	OTM	#N/A		57	
CVHM2307	-3.7%	260	3,600	0.00096	OTM	#N/A		178	
CVHM2309	-14.3%	60	48,100	0.002897	OTM	44.6%	0.01	31	88%
CVHM2310	-85.7%	10	1,625,300	0.048201	OTM	36.7%	0.14	24	58%
CVHM2311	-5.7%	500	9,300	0.004766	OTM	45.8%	2.43	218	52%
CVHM2312	-8.3%	330	280,400	0.0985	OTM	33.4%	3.27	127	50%
CVHM2313	-1.6%	610	481,300	0.293685	OTM	29.9%	2.91	283	52%
CVHM2314	-8.3%	220	816,800	0.184599	OTM	17.2%	3.17	36	70%
CVHM2315	-5.0%	570	196,700	0.109067	OTM	28.4%	2.41	127	69%
CVHM2316	-3.5%	820	210,100	0.172082	OTM	33.8%	2.04	187	73%
CVHM2317	4.0%	1040	11,500	0.01171	OTM	40.4%	1.81	281	72%
CVHM2318	2.5%	2090	364,100	0.761026	OTM	47.9%	1.55	372	76%
CVHM2319	-1.0%	1010	24,500	0.024872	OTM	32.1%	1.76	115	81%
CVIB2302	-19.6%	900	262,600	0.254401	ITM	#N/A		145	
CVIB2304	8.3%	780	50,500	0.037518	OTM	18.0%		222	50%
CVIB2305	5.6%	570	19,100	0.010569	OTM	29.7%		375	50%
CVIB2306	1.9%	2170	62,500	0.137842	ITM	8.9%		236	43%
CVIB2307	5.8%	910	365,500	0.340973	OTM	25.7%		234	63%
CVIC2304	6.3%	170	60,300	0.008488	OTM	#N/A		85	
CVIC2305	0.0%	0	-	0	OTM	#N/A		57	
CVIC2306	-14.3%	900	200	0.000179	OTM	#N/A		178	
CVIC2308	-5.2%	550	201,600	0.114489	OTM	24.4%	3.32	222	51%
CVIC2309	0.0%	700	100,400	0.065696	OTM	32.3%	2.47	283	58%
CVIC2310	-3.0%	320	64,900	0.019724	OTM	17.8%	2.30	36	82%
CVIC2311	0.0%	420	48,500	0.02098	OTM	24.1%	1.87	64	79%
CVIC2312	12.3%	820	23,500	0.01927	OTM	35.8%	1.68	187	83%
CVIC2313	2.0%	1040	45,800	0.04743	OTM	43.2%	1.49	281	83%
CVIC2314	0.0%	0	-	0	OTM	22.3%		372	0%
CVNM2304	-5.3%	540	214,700	0.115846	OTM	#N/A		61	
CVNM2305	-4.3%	440	64,800	0.028724	OTM	#N/A		57	
CVNM2306	-4.5%	850	25,600	0.022313	OTM	#N/A		178	
CVNM2308	-8.8%	830	539,200	0.480701	OTM	11.1%	5.58	127	41%
CVNM2309	-14.3%	120	5,900	0.000759	OTM	21.3%	5.56	46	42%
CVNM2310	0.0%	640	12,900	0.008185	OTM	26.9%	3.47	222	47%
CVNM2311	-2.0%	990	6,300	0.006247	OTM	32.0%	2.85	375	47%

CVNM2312	-14.3%	120	6,500	0.0008	OTM	19.2%	2.61	36	56%
CVNM2313	-5.3%	360	228,900	0.08282	OTM	28.6%	2.89	127	52%
CVNM2314	3.8%	1090	5,000	0.00545	OTM	40.4%	1.98	281	58%
CVNM2315	0.0%	0	-	0	OTM	30.5%		372	1%
CVNM2316	0.7%	1350	2,500	0.003415	ITM	15.3%	3.41	115	77%
CVPB2305	5.7%	1120	1,161,300	1.272675	ITM	6.0%	4.50	108	47%
CVPB2308	0.0%	60	950,000	0.062862	OTM	10.4%	22.15	31	35%
CVPB2309	15.0%	230	79,100	0.018438	OTM	17.1%	7.42	127	39%
CVPB2310	8.7%	1130	4,200	0.004674	OTM	9.0%	13.10	24	46%
CVPB2311	5.1%	1450	1,301	0.0018864	OTM	13.0%	4.89	127	48%
CVPB2312	-5.0%	190	200	0.000038	OTM	18.6%	3.81	218	49%
CVPB2313	2.6%	400	447,900	0.162547	OTM	23.0%	6.30	46	54%
CVPB2314	2.6%	400	344,600	0.137364	OTM	27.1%	4.89	222	43%
CVPB2315	8.1%	400	167,700	0.067081	OTM	33.5%	3.76	375	43%
CVPB2316	12.2%	550	118,100	0.059055	OTM	26.4%	3.35	127	65%
CVPB2317	12.3%	730	3,000	0.002078	OTM	30.1%	3.31	187	58%
CVPB2318	4.0%	2600	1,000	0.0026	OTM	36.5%	2.75	281	59%
CVPB2319	12.0%	930	1,600	0.001488	OTM	50.5%	1.63	372	80%
CVPB2320	5.1%	620	354,900	0.214899	OTM	23.1%	3.06	115	75%
CVPB2321	0.0%	790	326,700	0.257686	ITM	16.4%	2.99	234	58%
CVPB2322	-16.7%	750	157,200	0.121347	OTM	20.6%	3.44	267	49%
CVRE2303	0.0%	120	268,200	0.027618	OTM	#N/A		145	
CVRE2306	0.0%	60	118,400	0.008106	OTM	#N/A		61	
CVRE2307	3.1%	330	210,000	0.067201	OTM	#N/A		57	
CVRE2308	0.0%	30	2,464,800	0.049557	OTM	#N/A		178	
CVRE2310	0.0%	30	230,230	0.0054049	OTM	29.5%	2.30	31	62%
CVRE2311	9.8%	450	29,500	0.01235	OTM	25.0%	3.66	24	57%
CVRE2312	1.8%	570	86,800	0.044276	OTM	25.8%	3.89	127	57%
CVRE2313	0.0%	20	27,500	0.000702	OTM	36.4%	3.06	218	56%
CVRE2314	0.0%	330	184,800	0.059735	OTM	46.6%	1.80	46	55%
CVRE2315	-9.5%	190	31,400	0.005723	OTM	40.1%	2.91	283	55%
CVRE2316	3.3%	310	921,000	0.264887	OTM	27.7%	1.32	36	85%
CVRE2317	2.2%	470	90,000	0.04238	OTM	34.1%	3.44	127	57%
CVRE2318	-5.4%	700	30,000	0.021	OTM	41.1%	2.70	187	60%
CVRE2319	0.0%	0	-	0	OTM	48.4%	2.24	281	62%
CVRE2320	3.5%	590	100	0.000059	OTM	38.8%		372	1%
CVRE2321	-0.7%	1370	373,900	0.516093	OTM	34.6%	2.08	115	79%
CVRE2322		#N/A			OTM	20.6%	3.15	204	60%
CACB2303	5.8%	550	92,600	0.050358	ITM	3.3%		31	49%
CACB2304	3.2%	1590	100	0.000159	ITM	16.2%		269	49%
CACB2305	16.0%	870	136,200	0.103672	OTM	22.3%		283	59%
CACB2306	1.7%	1760	175,200	0.306895	ITM	14.1%		204	59%
CACB2307	2.7%	760	293,000	0.221041	OTM	23.7%		234	62%
CFPT2305	0.0%	3270	1,100	0.003477	ITM	3.6%	2.95	108	68%
CFPT2307	-0.4%	2440	178,600	0.423919	ITM	2.4%	4.93	31	76%

源自: Fiinpro, YSVN

Premium = (行使價格 + 認股權證價格 x 轉換率) - 標的證券的目前價格 (盈虧平衡價格與標的證券的目前價格之差)。

槓桿 (Effective gearing) 越高，按標的證券的波動率就越大。

為了限制風險，投資者應選擇具有現金狀態 (ITM)，Premium 或隱含波動率偏低的認股權證。此外，投資者也應優先對具有偏長 (兩週以上) 的剩餘交易盤數 (直至到期日) 的權證進行交易，以限制風險。

### 標的股票的技術建議綜合表

代碼	建議價格	目前價格	短期趨勢	中期趨勢	短期目標	與目前價格相比的短期上漲空間	短期停損	Reward/Risk
CTD	55.00	68.80	上漲	上漲	62.82	-9%	65.17	(0.77)
DPM	32.85	33.30	上漲	下跌	36.48	10%	32.46	9.41
FPT	92.60	96.10	上漲	下跌	103.91	8%	94.18	(7.16)
HDB	18.90	20.30	上漲	上漲	20.25	0%	18.82	15.94
HPG	25.25	27.95	上漲	下跌	29.15	4%	26.92	(2.33)
MBB	18.45	18.65	上漲	下跌	20.70	11%	18.22	9.64
MSN	67.00	67.00	上漲	下跌	80.60	20%	64.15	4.77
MWG	42.85	42.80	上漲	下跌	48.96	14%	40.81	2.99
NVL		17.05	下跌	上漲			17.88	-
PNJ	76.60	86.00	上漲	下跌	86.27	0%	82.62	(1.61)
REE		56.80	下跌	下跌			58.26	-
STB	27.95	27.95	上漲	下跌	31.85	14%	26.62	2.94
TCB	31.50	31.80	上漲	下跌	33.98	7%	30.67	2.99
VHM	41.90	43.20	上漲	下跌	44.97	4%	41.83	41.64
VIC	44.05	44.60	上漲	下跌	50.17	12%	43.17	6.99
VJC		108.00	下跌	上漲			109.05	-
VNM		67.60	下跌	下跌			68.60	-
VPB	19.20	19.20	上漲	下跌	22.44	17%	18.19	3.19
VRE		23.30	下跌	下跌			23.84	-

源自: YSVN



**認股權證的隱含波動 VS 標的股票過去期間的波動**

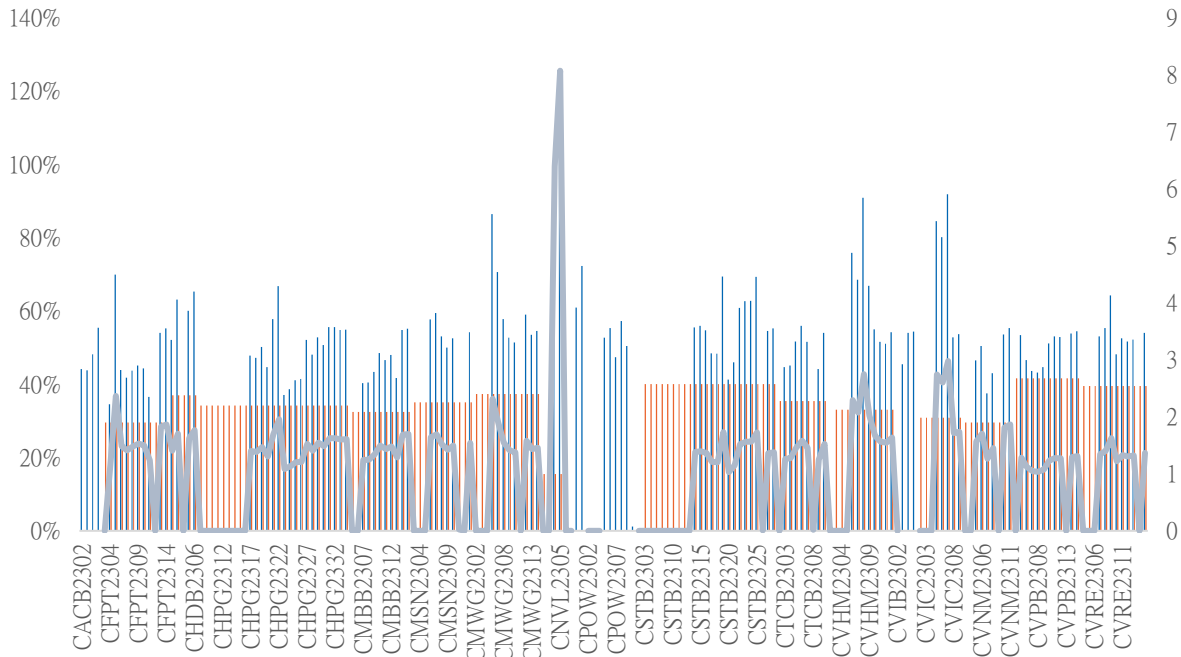

源自: YSVN

(\*) 橙色列是標的股票過去期間的波動；藍色列是認股權證的隱含波動。

(\*) 投資者可使用“隱含波動”來比較同一標的股票認股權證。隱含波動率越大，對標的股票的價格變動率期望就越高（換句話說，隱含波動率越大，認股權證就越昂貴）。

**認股權證訊息**

認股權證代碼	發行商	期限	轉換率	發行價格	發行量	行使價格	最後交易日
CACB2302	SSI	4 月	4.00000 : 1	1,000	15,000,000	22,000	01/12/2023
CACB2303	SSI	6 月	4.00000 : 1	1,000	15,000,000	22,500	29/01/2024
CFPT2214	HCM	11 月	8.49830 : 1	1,900	7,000,000	64,588	30/10/2023
CFPT2303	ACBS	9 月	8.49830 : 1	1,510	8,000,000	73,085	07/11/2023
CFPT2304	VND	5 月	9.88440 : 1	2,700	10,000,000	71,168	15/12/2023
CFPT2305	VND	10 月	9.88440 : 1	4,000	2,000,000	67,214	15/04/2024
CFPT2306	SSI	4 月	7.90750 : 1	1,700	10,000,000	78,087	01/12/2023
CFPT2307	SSI	6 月	7.90750 : 1	1,900	10,000,000	79,075	29/01/2024
CFPT2308	HCM	6 月	7.90750 : 1	1,400	7,000,000	80,064	22/01/2024
CFPT2309	HCM	9 月	7.90750 : 1	2,000	5,000,000	80,064	03/05/2024
CFPT2310	HCM	12 月	7.90750 : 1	2,000	5,000,000	84,512	02/08/2024
CHDB2301	KISVN	6 月	3.48150 : 1	1,000	3,000,000	16,827	27/10/2023
CHDB2302	KISVN	5 月	3.48150 : 1	1,000	2,000,000	16,536	21/11/2023
CHDB2303	KISVN	6 月	3.48150 : 1	1,000	2,000,000	17,504	22/12/2023
CHDB2304	KISVN	9 月	3.48150 : 1	1,100	2,000,000	18,277	22/03/2024
CHDB2305	KISVN	8 月	3.48150 : 1	1,100	2,000,000	18,471	23/02/2024
CHDB2306	KISVN	12 月	3.48150 : 1	1,200	2,000,000	19,341	24/06/2024
CHPG2227	HCM	11 月	2.00000 : 1	2,400	15,000,000	20,500	30/10/2023
CHPG2306	ACBS	9 月	3.00000 : 1	1,380	24,000,000	20,000	07/11/2023
CHPG2307	KISVN	8 月	4.00000 : 1	1,000	8,000,000	22,666	29/12/2023



CHPG2308	KISVN	6 月	4.00000 : 1	1,000	8,000,000	22,111	27/10/2023
CHPG2309	ACBS	12 月	3.00000 : 1	1,200	18,000,000	24,000	22/05/2024
CHPG2311	KISVN	7 月	4.00000 : 1	1,100	8,000,000	21,234	29/11/2023
CHPG2312	KISVN	8 月	4.00000 : 1	1,000	8,000,000	23,777	29/12/2023
CHPG2313	KISVN	10 月	4.00000 : 1	1,100	8,000,000	23,333	28/02/2024
CHPG2314	PHS	9 月	2.00000 : 1	1,500	3,000,000	21,450	27/02/2024
CHPG2315	KISVN	12 月	4.00000 : 1	1,400	3,000,000	27,777	21/06/2024
CHPG2316	KISVN	16 月	4.00000 : 1	1,500	3,000,000	28,888	20/09/2024
CHPG2317	KISVN	8 月	4.00000 : 1	1,200	3,000,000	26,888	23/02/2024
CHPG2318	KISVN	9 月	4.00000 : 1	1,200	3,000,000	29,222	22/03/2024
CHPG2319	KISVN	12 月	4.00000 : 1	1,400	3,000,000	30,111	24/06/2024
CHPG2320	VND	5 月	2.00000 : 1	2,900	7,000,000	27,000	15/12/2023
CHPG2321	VND	10 月	3.00000 : 1	3,400	10,000,000	24,500	15/04/2024
CHPG2322	VND	13 月	2.00000 : 1	2,900	8,000,000	30,000	15/07/2024
CHPG2323	SSI	4 月	4.00000 : 1	1,100	30,000,000	26,000	01/12/2023
CHPG2324	SSI	5 月	4.00000 : 1	1,200	40,000,000	26,000	03/01/2024
CHPG2325	SSI	6 月	4.00000 : 1	1,100	30,000,000	27,500	29/01/2024
CHPG2326	SSI	9 月	4.00000 : 1	1,300	30,000,000	27,500	03/05/2024
CHPG2327	HCM	6 月	2.00000 : 1	2,200	10,000,000	29,000	22/01/2024
CHPG2328	HCM	9 月	2.00000 : 1	2,400	10,000,000	28,500	03/05/2024
CHPG2329	HCM	12 月	2.00000 : 1	2,800	10,000,000	29,000	02/08/2024
CHPG2330	ACBS	n.a	3.00000 : 1	-	n.a	31,000	15/03/2024
CMBB2215	HCM	11 月	1.69650 : 1	2,500	10,000,000	15,269	30/10/2023
CMBB2305	KISVN	8 月	8.48250 : 1	1,000	1,500,000	14,419	29/12/2023
CMBB2306	ACBS	12 月	1.69650 : 1	1,800	15,000,000	16,965	22/05/2024
CMBB2307	SSI	4 月	4.00000 : 1	1,000	35,000,000	18,000	01/12/2023
CMBB2308	SSI	6 月	4.00000 : 1	1,000	35,000,000	18,500	29/01/2024
CMBB2309	SSI	9 月	4.00000 : 1	1,000	35,000,000	19,000	03/05/2024
CMBB2310	HCM	6 月	2.00000 : 1	1,400	7,000,000	19,000	22/01/2024
CMBB2311	HCM	9 月	2.00000 : 1	1,700	7,000,000	19,000	03/05/2024
CMBB2312	HCM	12 月	2.00000 : 1	1,900	7,000,000	19,500	02/08/2024
CMBB2313	ACBS	n.a	2.00000 : 1	-	n.a	21,000	15/03/2024
CMSN2301	KISVN	6 月	10.00000 : 1	1,000	4,000,000	73,979	27/10/2023
CMSN2302	ACBS	12 月	6.00000 : 1	3,300	3,000,000	66,000	22/05/2024
CMSN2304	KISVN	7 月	10.00000 : 1	1,200	3,000,000	75,678	29/11/2023
CMSN2305	KISVN	10 月	10.00000 : 1	1,300	3,000,000	76,789	28/02/2024
CMSN2306	KISVN	8 月	10.00000 : 1	1,200	2,000,000	79,999	23/02/2024
CMSN2307	KISVN	12 月	10.00000 : 1	1,400	2,000,000	82,999	24/06/2024
CMSN2308	SSI	4 月	8.00000 : 1	2,000	15,000,000	80,000	01/12/2023
CMSN2309	SSI	6 月	8.00000 : 1	1,900	15,000,000	85,000	29/01/2024
CMSN2310	HCM	6 月	8.00000 : 1	1,700	7,000,000	83,000	22/01/2024
CMSN2311	HCM	12 月	8.00000 : 1	2,400	5,000,000	88,500	02/08/2024
CMSN2312	VCI	n.a	5.00000 : 1	-	n.a	98,100	13/02/2024
CMWG2215	HCM	11 月	9.90490 : 1	1,300	7,000,000	44,572	30/10/2023
CMWG2302	ACBS	9 月	5.94300 : 1	1,350	12,000,000	49,525	07/11/2023
CMWG2304	KISVN	8 月	19.80990 : 1	1,000	1,300,000	33,676	29/12/2023
CMWG2305	ACBS	12 月	3.96200 : 1	2,000	9,000,000	35,658	22/05/2024
CMWG2306	SSI	4 月	8.00000 : 1	1,000	20,000,000	50,000	01/12/2023
CMWG2307	SSI	6 月	8.00000 : 1	1,100	20,000,000	50,000	29/01/2024
CMWG2308	HCM	6 月	4.95250 : 1	1,800	10,000,000	52,001	22/01/2024

CMWG2309	HCM	9 月	5.00000 : 1	2,000	5,000,000	54,000	03/05/2024
CMWG2310	HCM	12 月	5.00000 : 1	2,400	5,000,000	54,500	02/08/2024
CMWG2311	VCI	n.a	3.00000 : 1	-	n.a	58,900	13/02/2024
CNVL2301	KISVN	6 月	4.00000 : 1	1,000	3,000,000	13,456	27/10/2023
CNVL2302	KISVN	5 月	4.00000 : 1	1,000	3,000,000	16,333	21/11/2023
CNVL2303	KISVN	9 月	4.00000 : 1	1,300	3,000,000	17,333	22/03/2024
CNVL2304	KISVN	6 月	4.00000 : 1	1,100	3,000,000	15,555	22/12/2023
CNVL2305	KISVN	12 月	4.00000 : 1	1,300	3,000,000	16,999	24/06/2024
CPDR2301	KISVN	6 月	4.00000 : 1	1,000	3,000,000	14,222	27/10/2023
CPDR2302	KISVN	5 月	4.00000 : 1	1,100	3,000,000	18,666	21/11/2023
CPDR2303	KISVN	9 月	4.00000 : 1	1,300	3,000,000	19,888	22/03/2024
CPDR2304	KISVN	6 月	4.00000 : 1	1,100	3,000,000	17,999	22/12/2023
CPDR2305	KISVN	12 月	4.00000 : 1	1,300	3,000,000	20,222	24/06/2024
CPOW2301	KISVN	6 月	2.00000 : 1	1,000	4,000,000	13,979	27/10/2023
CPOW2302	KISVN	5 月	2.00000 : 1	1,000	2,000,000	14,333	21/11/2023
CPOW2303	KISVN	6 月	2.00000 : 1	1,100	2,000,000	15,333	22/12/2023
CPOW2304	KISVN	9 月	2.00000 : 1	1,300	2,000,000	16,333	22/03/2024
CPOW2305	KISVN	8 月	2.00000 : 1	1,200	2,000,000	14,999	23/02/2024
CPOW2306	KISVN	12 月	2.00000 : 1	1,400	2,000,000	15,999	24/06/2024
CPOW2307	VND	5 月	2.00000 : 1	1,800	5,000,000	13,500	15/12/2023
CPOW2308	VND	10 月	5.00000 : 1	1,300	10,000,000	12,000	15/04/2024
CPOW2309	VND	11 月	2.00000 : 1	2,000	5,000,000	14,500	15/05/2024
CPOW2310	HCM	6 月	1.00000 : 1	2,000	5,000,000	14,000	22/01/2024
CPOW2311	VCI	n.a	1.00000 : 1	-	n.a	15,500	13/02/2024
CSTB2225	HCM	11 月	2.00000 : 1	2,900	10,000,000	20,500	30/10/2023
CSTB2303	ACBS	9 月	2.00000 : 1	4,500	10,000,000	22,000	07/11/2023
CSTB2304	KISVN	6 月	5.00000 : 1	1,000	8,000,000	28,666	27/10/2023
CSTB2305	KISVN	8 月	5.00000 : 1	1,000	8,000,000	29,111	29/12/2023
CSTB2306	ACBS	12 月	2.00000 : 1	2,600	13,000,000	30,000	22/05/2024
CSTB2308	KISVN	7 月	5.00000 : 1	1,100	8,000,000	27,799	29/11/2023
CSTB2309	KISVN	8 月	5.00000 : 1	1,000	8,000,000	30,555	29/12/2023
CSTB2310	KISVN	10 月	5.00000 : 1	1,200	8,000,000	30,333	28/02/2024
CSTB2311	PHS	6 月	2.00000 : 1	1,700	3,000,000	27,700	28/11/2023
CSTB2312	KISVN	12 月	5.00000 : 1	1,400	3,000,000	33,333	21/06/2024
CSTB2313	KISVN	16 月	5.00000 : 1	1,500	3,000,000	35,555	20/09/2024
CSTB2314	KISVN	8 月	5.00000 : 1	1,100	3,000,000	32,222	23/02/2024
CSTB2315	KISVN	9 月	5.00000 : 1	1,100	3,000,000	34,333	22/03/2024
CSTB2316	KISVN	12 月	5.00000 : 1	1,300	3,000,000	36,333	24/06/2024
CSTB2317	VND	5 月	3.00000 : 1	2,600	7,000,000	30,000	15/12/2023
CSTB2318	VND	11 月	4.00000 : 1	2,000	6,000,000	32,000	15/05/2024
CSTB2319	VND	10 月	9.00000 : 1	1,400	10,000,000	27,000	15/04/2024
CSTB2320	SSI	4 月	4.00000 : 1	1,100	35,000,000	28,500	01/12/2023
CSTB2321	SSI	6 月	4.00000 : 1	1,200	35,000,000	29,000	29/01/2024
CSTB2322	SSI	9 月	4.00000 : 1	1,400	35,000,000	30,000	03/05/2024
CSTB2323	HCM	6 月	4.00000 : 1	1,200	15,000,000	29,000	22/01/2024
CSTB2324	HCM	9 月	4.00000 : 1	1,200	10,000,000	31,000	03/05/2024
CSTB2325	HCM	12 月	4.00000 : 1	1,400	10,000,000	31,500	02/08/2024
CTCB2216	HCM	11 月	4.00000 : 1	1,800	10,000,000	27,500	30/10/2023
CTCB2302	ACBS	12 月	3.00000 : 1	3,100	9,900,000	27,000	22/05/2024
CTCB2303	SSI	4 月	4.00000 : 1	1,200	20,000,000	33,500	01/12/2023

CTCB2304	SSI	6 月	4.00000 : 1	1,300	20,000,000	34,500	29/01/2024
CTCB2305	HCM	6 月	4.00000 : 1	1,400	7,000,000	32,000	22/01/2024
CTCB2306	HCM	9 月	4.00000 : 1	1,900	7,000,000	32,000	03/05/2024
CTCB2307	HCM	12 月	4.00000 : 1	2,000	7,000,000	34,000	02/08/2024
CTCB2308	ACBS	n.a	3.00000 : 1	-	n.a	37,000	15/03/2024
CTPB2303	KISVN	8 月	7.18750 : 1	1,000	2,000,000	15,812	29/12/2023
CVHM2220	HCM	11 月	5.00000 : 1	3,000	7,000,000	58,000	30/10/2023
CVHM2301	KISVN	6 月	8.00000 : 1	1,000	4,000,000	56,879	27/10/2023
CVHM2302	ACBS	12 月	4.00000 : 1	3,800	8,000,000	50,000	22/05/2024
CVHM2304	KISVN	9 月	8.00000 : 1	1,100	4,000,000	53,555	29/11/2023
CVHM2305	KISVN	11 月	8.00000 : 1	1,200	4,000,000	57,777	28/02/2024
CVHM2306	KISVN	6 月	8.00000 : 1	1,100	2,000,000	60,666	23/02/2024
CVHM2307	KISVN	12 月	8.00000 : 1	1,300	2,000,000	62,666	24/06/2024
CVHM2308	SSI	12 月	8.00000 : 1	1,100	15,000,000	61,000	01/12/2023
CVHM2309	SSI	9 月	8.00000 : 1	1,300	15,000,000	62,000	29/01/2024
CVHM2310	HCM	11 月	5.00000 : 1	2,000	7,000,000	59,000	22/01/2024
CVHM2311	HCM	6 月	5.00000 : 1	2,800	7,000,000	60,500	02/08/2024
CVHM2312	HCM	12 月	5.00000 : 1	2,800	7,000,000	56,000	03/05/2024
CVIB2302	ACBS	9 月	1.66520 : 1	2,000	9,000,000	19,150	22/05/2024
CVIB2303	SSI	11 月	4.00000 : 1	1,000	20,000,000	20,500	01/12/2023
CVIC2301	KISVN	6 月	8.00000 : 1	1,000	4,000,000	53,979	27/10/2023
CVIC2302	KISVN	12 月	8.00000 : 1	1,000	3,000,000	55,666	21/11/2023
CVIC2303	KISVN	12 月	8.00000 : 1	1,100	3,000,000	57,777	22/12/2023
CVIC2304	KISVN	9 月	8.00000 : 1	1,200	3,000,000	59,888	22/03/2024
CVIC2305	KISVN	11 月	8.00000 : 1	1,100	2,000,000	61,111	23/02/2024
CVIC2306	KISVN	6 月	8.00000 : 1	1,300	2,000,000	62,222	24/06/2024
CVIC2307	SSI	12 月	8.00000 : 1	1,000	15,000,000	58,500	01/12/2023
CVNM2301	KISVN	9 月	9.68460 : 1	1,000	3,000,000	66,715	27/10/2023
CVNM2303	KISVN	6 月	9.68460 : 1	1,000	3,000,000	67,791	29/11/2023
CVNM2304	KISVN	12 月	9.68460 : 1	1,200	3,000,000	68,760	28/02/2024
CVNM2305	KISVN	12 月	9.68460 : 1	1,100	2,000,000	71,020	23/02/2024
CVNM2306	KISVN	9 月	9.68460 : 1	1,300	2,000,000	73,172	24/06/2024
CVNM2307	SSI	11 月	8.00000 : 1	1,100	12,000,000	75,000	01/12/2023
CVNM2308	HCM	6 月	8.00000 : 1	1,800	5,000,000	69,000	03/05/2024
CVNM2309	VCI	n.a	5.00000 : 1	-	n.a	82,000	13/02/2024
CVPB2304	KISVN	6 月	16.00000 : 1	1,000	2,400,000	16,999	29/12/2023
CVPB2305	VND	12 月	3.00000 : 1	2,900	10,000,000	18,000	15/04/2024
CVPB2306	VND	12 月	2.00000 : 1	2,800	5,000,000	20,000	15/12/2023
CVPB2307	SSI	9 月	4.00000 : 1	1,000	35,000,000	21,500	01/12/2023
CVPB2308	SSI	11 月	4.00000 : 1	1,000	35,000,000	22,000	29/01/2024
CVPB2309	SSI	6 月	4.00000 : 1	1,100	35,000,000	22,500	03/05/2024
CVPB2310	HCM	12 月	2.00000 : 1	1,800	10,000,000	21,500	22/01/2024
CVPB2311	HCM	12 月	2.00000 : 1	2,500	7,000,000	20,500	03/05/2024
CVPB2312	HCM	9 月	2.00000 : 1	2,700	7,000,000	21,000	02/08/2024
CVPB2313	VCI	n.a	2.00000 : 1	-	n.a	24,200	13/02/2024
CVRE2221	HCM	12 月	4.00000 : 1	2,100	7,000,000	32,500	30/10/2023

源自：FiinPro, YSVN

## 元大證券（越南）公司

### 個人客戶分析部

**Nguyễn Thế Minh**  
研究分析經理  
+84 28 3622 6868 ext 3826  
minh.nguyen@yuanta.com.vn

**Lý Thị Hiên**  
研究分析主管  
+84 28 3622 6868 ext 3908  
hien.ly@yuanta.com.vn

**Quách Đức Khánh**  
研究分析副主管  
+84 28 3622 6868 ext 3833  
khanh.quach@yuanta.com.vn

**Khổng Hữu Hiệp**  
高級分析專員  
+84 28 3622 6868 ext 3912  
hiep.khong@yuanta.com.vn

**Nguyễn Trịnh Ngọc Hồng**  
高級分析專員  
+84 28 3622 6868 ext 3832  
hong.nguyen@yuanta.com.vn

**Phạm Tấn Phát**  
高級分析專員  
+84 28 3622 6868 ext 3880  
phat.pham@yuanta.com.vn

### 個人客戶業務部

**Phạm Đắc Thành**  
北部分行經理  
+84 28 3622 6868 ext 3416  
thanh.pham@yuanta.com.vn

**Võ Thị Thu Thủy**  
平陽分行經理  
+84 28 3622 6868 ext 3505  
thuy.vo@yuanta.com.vn

**Lương Kỷ Ty**  
堤岸分行經理  
+84 28 3622 6868 ext 3653  
ty.luong@yuanta.com.vn

**Bùi Quốc Phong**  
同奈分行經理  
+84 28 3622 6868 ext 3701  
phong.bui@yuanta.com.vn

**Võ Đình Tuấn**  
峴港分行經理  
+84 28 3622 6868 ext 3301  
tuan.vo@yuanta.com.vn

**Nguyễn Việt Quang**  
河內分行經理  
+84 28 3622 6868 ext 3404  
quang.nguyen@yuanta.com.vn

**Đinh Thị Thu Cúc**  
頭頓分行經理  
+84 28 3622 6868 ext 3203  
cuc.dinh@yuanta.com.vn

## Appendix A: Important Disclosures

### Analyst Certification

Each research analyst primarily responsible for the content of this research report, in whole or in part, certifies that with respect to each security or issuer that the analyst covered in this report: (1) all of the views expressed accurately reflect his or her personal views about those securities or issuers; and (2) no part of his or her compensation was, is, or will be, directly or indirectly, related to the specific recommendations or views expressed by that research analyst in the research report.

### Ratings Definitions

**BUY:** We have a positive outlook on the stock based on our expected absolute or relative return over the investment period. Our thesis is based on our analysis of the company's outlook, financial performance, catalysts, valuation and risk profile. We recommend investors add to their position.

**HOLD-Outperform:** In our view, the stock's fundamentals are relatively more attractive than peers at the current price. Our thesis is based on our analysis of the company's outlook, financial performance, catalysts, valuation and risk profile.

**HOLD-Underperform:** In our view, the stock's fundamentals are relatively less attractive than peers at the current price. Our thesis is based on our analysis of the company's outlook, financial performance, catalysts, valuation and risk profile.

**SELL:** We have a negative outlook on the stock based on our expected absolute or relative return over the investment period. Our thesis is based on our analysis of the company's outlook, financial performance, catalysts, valuation and risk profile. We recommend investors reduce their position.

**Under Review:** We actively follow the company, although our estimates, rating and target price are under review.

**Restricted:** The rating and target price have been suspended temporarily to comply with applicable regulations and/or Yuanta policies.

Note: Yuanta research coverage with a Target Price is based on an investment period of 12 months. Greater China Discovery Series coverage does not have a formal 12-month Target Price and the recommendation is based on an investment period specified by the analyst in the report.

### Global Disclaimer

© 2020 Yuanta. All rights reserved. The information in this report has been compiled from sources we believe to be reliable, but we do not hold ourselves responsible for its completeness or accuracy. It is not an offer to sell or solicitation of an offer to buy any securities. All opinions and estimates included in this report constitute our judgment as of this date and are subject to change without notice.

This report provides general information only. Neither the information nor any opinion expressed herein constitutes an offer or invitation to make an offer to buy or sell securities or other investments. This material is prepared for general circulation to clients and is not intended to provide tailored investment advice and does not take into account the individual financial situation and objectives of any specific person who may receive this report. Investors should seek financial advice regarding the appropriateness of investing in any securities, investments or investment strategies discussed or recommended in this report. The information contained in this report has been compiled from sources believed to be reliable but no representation or warranty, express or implied, is made as to its accuracy, completeness or correctness. This report is not (and should not be construed as) a solicitation to act as securities broker or dealer in any jurisdiction by any person or company that is not legally permitted to carry on such business in that jurisdiction.

Yuanta research is distributed in the United States only to Major U.S. Institutional Investors (as defined in Rule 15a-6 under the Securities Exchange Act of 1934, as amended and SEC staff interpretations thereof). All transactions by a US person in the securities mentioned in this report must be effected through a registered broker-dealer under Section 15 of the Securities Exchange Act of 1934, as amended. Yuanta research is distributed in Taiwan by Yuanta Securities Investment Consulting. Yuanta research is distributed in Hong Kong by Yuanta Securities (Hong Kong) Co. Limited, which is licensed in Hong Kong by the Securities and Futures Commission for regulated activities, including Type 4 regulated activity (advising on securities). In Hong Kong, this research report may not be redistributed, retransmitted or disclosed, in whole or in part or any form or manner, without the express written consent of Yuanta Securities (Hong Kong) Co. Limited.