

## FPT 權證成為焦點

2024/02/02

當 VN30 中的股票處於漲跌交替的走勢時，權證市場處於分化的走勢。FPT 和 HPG 是交易活躍的權證，其中 FPT 的權證大幅上漲，這得益於股票的非常積極的走勢。市場的流動性比前一交易日下降。我們繼續建議投資者對市場的短期趨勢持謹慎態度，並不要急於再次增加比例。

成交值和成交量

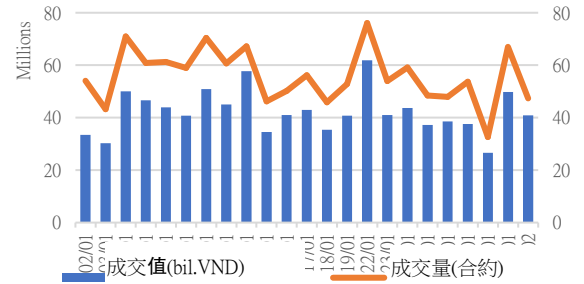

根據認股權證代碼分配成交值

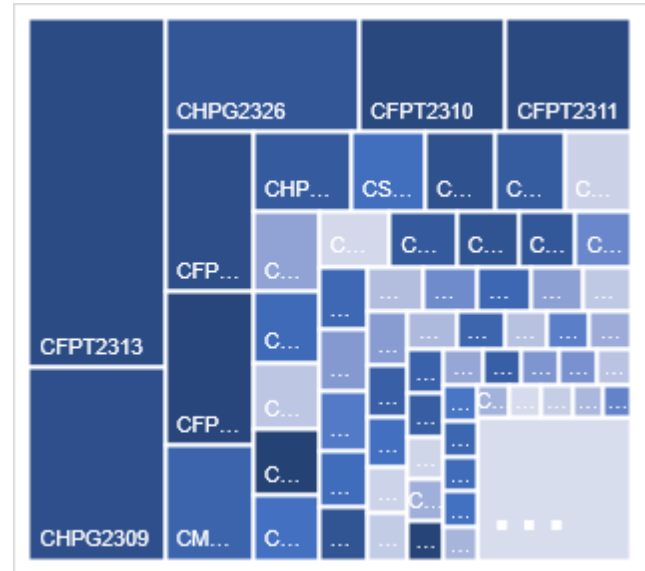

根據標的股票代碼分配成交值

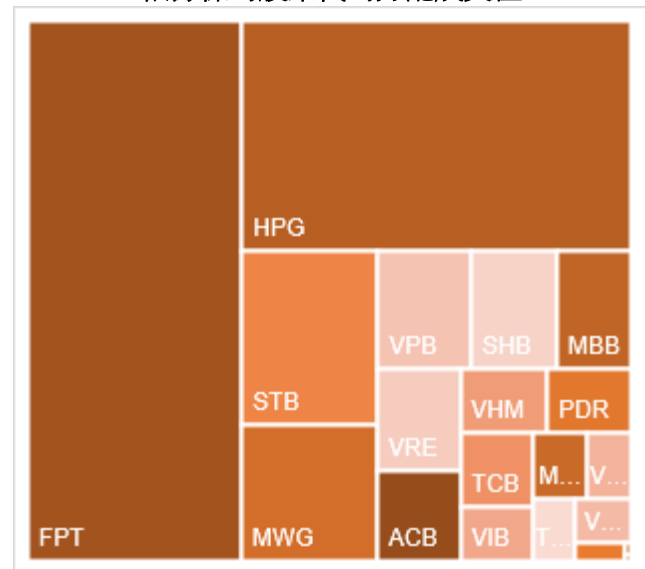

源自: YSVN

**當日成交及相關指數**

代碼	漲跌 (+/-%)	收盤	成交量 (合約)	成交值 (Bil.VND)	現金 狀態	Premium	槓桿	剩餘 交易盤數	隱含 波動
CACB2304	0.0%	1930	9,000	0.017	ITM	10.7%		237	47%
CACB2305	2.2%	910	574,800	0.51	ITM	13.3%		251	48%
CACB2306	3.0%	2040	108,300	0.218	ITM	8.2%		172	53%
CACB2307	3.9%	800	158,200	0.125	ITM	14.6%		202	53%
CFPT2305	7.8%	3300	51,500	0.166	ITM	-0.1%	3.06	76	0%
CFPT2309	17.3%	2780	585,000	1.595	ITM	2.1%	4.31	95	40%
CFPT2310	19.4%	2890	726,700	1.959	ITM	7.5%	3.70	186	47%
CFPT2311	20.0%	1080	1,603,800	1.688	ITM	-2.7%	8.75	46	0%
CFPT2312	75.3%	1490	48,600	0.071	ITM	-1.0%	12.78	14	0%
CFPT2313	18.3%	1420	4,056,400	5.624	OTM	14.3%	4.14	190	46%
CFPT2314	12.6%	1970	862,700	1.664	OTM	19.8%	3.14	343	46%
CFPT2315	0.0%	0	-	0	ITM	-19.9%		83	0%
CFPT2316	12.4%	2450	262,600	0.631	ITM	6.6%	3.60	172	50%
CFPT2317	14.2%	1290	176,900	0.222	OTM	20.5%	3.08	294	51%
CFPT2318	14.9%	1700	53,000	0.088	ITM	12.7%	4.42	165	46%
CHDB2304	-7.9%	1160	5,000	0.005	ITM	2.4%	4.95	53	53%
CHDB2305	6.3%	1010	500	0	ITM	0.9%	5.99	25	52%
CHDB2306	0.0%	0	-	0	ITM	-11.3%		146	0%
CHPG2309	5.0%	1690	1,865,400	3.096	ITM	#N/A		113	
CHPG2313	2.6%	1200	546,800	0.651	ITM	#N/A		29	
CHPG2314	1.5%	3280	32,000	0.104	ITM	#N/A		28	
CHPG2315	-6.1%	1550	200	0	ITM	22.0%	2.62	144	87%
CHPG2316	0.9%	1150	58,700	0.066	OTM	20.2%	3.32	235	53%
CHPG2317	4.8%	440	138,800	0.061	ITM	2.9%	10.84	25	42%
CHPG2318	2.7%	380	120,000	0.043	OTM	10.4%	7.33	54	48%
CHPG2319	-1.4%	710	49,600	0.034	OTM	18.3%	4.28	146	50%
CHPG2321	1.9%	1590	254,900	0.405	ITM	5.1%	4.86	76	55%
CHPG2322	1.8%	1710	179,600	0.302	OTM	20.0%	3.72	167	54%
CHPG2326	4.5%	690	3,897,900	2.592	ITM	8.7%	5.98	95	43%
CHPG2328	-3.7%	1050	86,800	0.095	OTM	9.9%	6.78	95	40%
CHPG2329	0.0%	0	-	0	OTM	4.1%		186	0%
CHPG2330	-27.3%	240	327,000	0.081	OTM	13.9%	8.28	46	45%
CHPG2331	1.3%	760	502,300	0.378	OTM	16.9%	3.64	251	46%
CHPG2332	1.3%	770	567,900	0.438	OTM	18.9%	3.50	284	46%
CHPG2333	2.6%	780	1,175,100	0.912	OTM	20.9%	3.36	312	46%
CHPG2334	1.6%	620	1,059,800	0.638	OTM	23.7%	3.11	343	48%
CHPG2335	5.3%	200	371,800	0.072	ITM	0.2%	29.98	4	35%
CHPG2336	0.0%	0	-	0	OTM	0.9%		95	0%
CHPG2337	0.0%	0	-	0	OTM	6.5%		155	0%
CHPG2338	0.0%	0	-	0	OTM	7.7%		249	0%
CHPG2339	0.0%	0	-	0	OTM	8.5%		340	0%
CHPG2340	0.0%	0	-	0	ITM	-10.2%		83	0%
CHPG2341	1.8%	1740	104,600	0.181	OTM	20.2%	3.68	172	54%
CHPG2342	-1.2%	830	569,100	0.469	ITM	16.0%	2.61	294	62%
CHPG2343	-0.9%	1090	10,700	0.011	OTM	12.3%	4.82	134	46%
CMBB2306	9.9%	3440	57,400	0.181	ITM	#N/A		113	
CMBB2309	3.2%	960	84,500	0.079	ITM	4.3%	4.83	95	45%

CMBB2311	3.3%	1870	40,200	0.072	ITM	3.8%	4.96	95	42%
CMBB2312	-8.6%	2120	10,100	0.021	ITM	8.4%	3.96	186	44%
CMBB2313	0.0%	770	206,100	0.158	ITM	2.9%	9.74	46	32%
CMBB2314	-1.0%	1020	250,300	0.243	ITM	10.0%	3.92	190	46%
CMBB2315	-0.8%	1320	2,200	0.002	ITM	15.4%	3.00	343	47%
CMBB2316	2.4%	870	111,700	0.097	ITM	21.9%	2.30	95	166%
CMBB2317	-1.1%	900	138,600	0.125	ITM	11.9%	3.55	202	51%
CMBB2318	0.7%	1390	48,300	0.066	ITM	7.6%	3.32	235	45%
CMSN2302	-1.6%	1230	66,800	0.082	OTM	#N/A		113	
CMSN2305	-16.7%	50	101,300	0.005	OTM	#N/A		29	
CMSN2306	-33.3%	20	121,200	0.002	OTM	23.2%	4.43	25	49%
CMSN2307	-13.3%	390	64,800	0.025	OTM	33.5%	3.10	146	55%
CMSN2311	-4.5%	420	186,000	0.078	OTM	41.1%	3.06	186	51%
CMSN2312	0.0%	10	2,400	0	OTM	50.8%	0.00	14	90%
CMSN2313	0.0%	650	294,200	0.185	OTM	32.9%	3.29	251	50%
CMSN2314	0.0%	0	-	0	OTM	21.4%		4	7%
CMSN2315	0.0%	250	141,700	0.035	OTM	29.8%	3.30	95	55%
CMSN2316	-2.1%	930	100	0	OTM	43.3%	1.87	249	68%
CMSN2317	-4.1%	1630	1,300	0.002	OTM	53.5%	1.46	340	75%
CMWG2305	12.0%	3080	399,000	1.19	ITM	#N/A		113	
CMWG2309	18.4%	450	491,800	0.214	OTM	21.8%	5.23	95	50%
CMWG2310	8.9%	860	38,600	0.033	OTM	27.3%	3.73	186	52%
CMWG2311	0.0%	10	4,200	0	OTM	27.6%	0.87	14	56%
CMWG2312	19.7%	730	14,500	0.01	OTM	26.0%	3.77	84	58%
CMWG2313	12.8%	970	143,500	0.14	OTM	20.8%	3.77	190	52%
CMWG2314	11.0%	810	53,900	0.043	OTM	30.1%	2.82	343	53%
CMWG2315	5.6%	380	50,000	0.018	OTM	22.3%	2.71	95	91%
CMWG2316	10.0%	770	679,600	0.518	OTM	13.9%	5.41	204	35%
CMWG2317	0.0%	710	5,100	0.003	OTM	17.4%	4.18	83	63%
CMWG2318	9.2%	2020	405,300	0.812	ITM	17.1%	2.76	172	79%
CNVL2303	-1.8%	540	11,700	0.005	OTM	16.7%	2.43	53	95%
CNVL2305	-0.9%	1140	3,700	0.004	OTM	29.1%	1.94	146	110%
CPDR2303	1.9%	2170	130,800	0.276	ITM	1.1%		53	64%
CPDR2305	1.7%	2460	149,000	0.36	ITM	6.4%		146	74%
CPOW2304	-50.0%	10	11,900	0	OTM	44.1%		53	47%
CPOW2305	0.0%	0	-	0	OTM	32.1%		25	3%
CPOW2306	0.0%	0	-	0	OTM	41.0%		146	1%
CPOW2308	0.0%	220	440,900	0.091	OTM	15.4%		76	64%
CPOW2309	0.0%	160	15,100	0.002	OTM	30.6%		106	47%
CPOW2311	0.0%	0	-	0	OTM	36.6%		14	4%
CPOW2312	0.0%	10	675,400	0.006	OTM	7.9%		4	69%
CPOW2313	-8.0%	690	3,300	0.002	OTM	25.7%		155	63%
CPOW2314	0.0%	0	-	0	OTM	15.5%		249	0%
CPOW2315	-3.0%	1300	2,000	0.002	OTM	41.5%		340	72%
CSHB2301	-3.4%	280	81,500	0.022	ITM	2.5%		4	121%
CSHB2302	-7.0%	930	274,100	0.256	OTM	19.5%		95	85%
CSHB2303	-16.0%	1210	20,000	0.024	OTM	27.3%		154	88%
CSHB2304	-2.0%	500	546,900	0.269	OTM	22.1%		155	81%
CSHB2305	1.8%	580	1,112,900	0.625	OTM	33.2%		249	83%
CSHB2306	0.0%	0	-	0	OTM	10.1%		340	0%
CSTB2306	-0.7%	1400	389,100	0.544	OTM	#N/A		113	
CSTB2310	-7.1%	260	85,400	0.021	OTM	#N/A		29	

CSTB2312	0.0%	0	-	0	OTM	11.9%		144	0%
CSTB2313	0.0%	0	-	0	OTM	19.3%		235	0%
CSTB2314	72.7%	190	471,100	0.049	OTM	11.3%	7.82	25	60%
CSTB2315	-5.6%	170	339,800	0.06	OTM	18.1%	7.29	54	50%
CSTB2316	0.0%	430	3,000	0.001	OTM	29.1%	3.91	146	55%
CSTB2318	0.0%	600	229,800	0.137	OTM	15.4%	5.45	106	49%
CSTB2319	-1.8%	540	622,800	0.33	ITM	6.9%	4.62	76	60%
CSTB2322	0.0%	680	1,039,100	0.692	OTM	9.8%	6.05	95	44%
CSTB2324	1.4%	700	300	0	OTM	13.4%	5.20	95	52%
CSTB2325	0.0%	1040	218,200	0.226	OTM	19.7%	3.69	186	54%
CSTB2326	-7.7%	1200	400	0	OTM	18.8%	4.40	84	61%
CSTB2327	0.0%	560	185,500	0.103	OTM	18.7%	4.39	190	46%
CSTB2328	0.0%	580	37,400	0.021	OTM	26.3%	3.35	343	46%
CSTB2329	0.0%	0	-	0	OTM	7.0%		4	2%
CSTB2330	-6.1%	460	351,700	0.161	OTM	20.3%	5.07	95	53%
CSTB2331	-1.8%	550	356,900	0.19	OTM	26.7%	3.72	155	56%
CSTB2333	0.0%	0	-	0	OTM	21.2%		340	0%
CSTB2334	-8.2%	2120	125,200	0.257	ITM	11.9%	3.36	204	53%
CSTB2335	0.0%	0	-	0	OTM	4.0%		83	0%
CSTB2336	0.0%	590	20,000	0.011	OTM	13.9%	5.03	110	51%
CSTB2337	-0.8%	1190	153,700	0.181	ITM	18.6%	2.56	294	63%
CSTB2338	0.7%	1400	100	0	ITM	11.4%	4.41	134	50%
CTCB2302	-6.0%	2660	184,200	0.498	ITM	#N/A		113	
CTCB2306	-7.1%	1180	25,800	0.031	ITM	7.5%	5.06	95	49%
CTCB2307	0.0%	0	-	0	ITM	-0.4%		186	0%
CTCB2308	0.0%	250	221,300	0.048	OTM	10.5%	13.39	46	36%
CTCB2309	-7.3%	1770	400	0	OTM	18.0%	3.65	237	48%
CTCB2310	-6.0%	630	89,600	0.057	OTM	17.2%	3.87	251	44%
CTCB2311	0.0%	0	-	0	ITM	-6.3%		83	0%
CTCB2312	2.5%	2060	60,200	0.123	ITM	#N/A		165	
CTPB2304	-3.5%	550	315,100	0.17	OTM	18.1%		95	71%
CTPB2305	-6.4%	730	173,600	0.128	OTM	24.7%		155	72%
CTPB2306	0.0%	0	-	0	OTM	11.4%		249	0%
CVHM2302	1.5%	680	120,800	0.078	OTM	#N/A		113	
CVHM2305	0.0%	10	176,600	0.001	OTM	#N/A		29	
CVHM2306	-50.0%	10	88,500	0	OTM	47.4%	0.00	25	75%
CVHM2307	-15.8%	160	4,300	0	OTM	55.2%	1.14	146	58%
CVHM2311	-6.3%	300	446,400	0.136	OTM	50.5%	2.19	186	51%
CVHM2312	4.2%	250	2,200	0	OTM	39.0%	1.57	95	59%
CVHM2313	-2.0%	490	299,400	0.146	OTM	33.3%	2.76	251	54%
CVHM2314	0.0%	10	102,200	0.001	OTM	18.9%	0.00	4	135%
CVHM2315	-3.2%	300	469,700	0.134	OTM	29.3%	2.31	95	64%
CVHM2316	-7.3%	510	242,000	0.122	OTM	34.3%	2.12	155	66%
CVHM2317	-3.9%	730	21,000	0.015	OTM	41.2%	1.89	249	66%
CVHM2318	-2.5%	1560	2,600	0.004	OTM	48.7%	1.60	340	70%
CVHM2319	-12.7%	550	40,000	0.022	OTM	32.9%	1.38	83	76%
CVIB2302	-11.9%	1780	187,700	0.342	ITM	#N/A		113	
CVIB2304	-4.4%	870	20,400	0.017	ITM	10.5%		190	43%
CVIB2305	-1.6%	630	48,000	0.029	OTM	21.3%		343	45%
CVIB2306	-6.5%	2890	25,600	0.072	ITM	7.2%		204	51%
CVIB2307	-0.9%	1060	220,600	0.234	OTM	22.2%		202	68%
CVIC2304	0.0%	80	19,700	0.001	OTM	#N/A		53	

CVIC2305	0.0%	20	100	0	OTM	44.7%	0.00	25	80%
CVIC2306	0.0%	0	-	0	OTM	46.9%		146	2%
CVIC2308	2.4%	420	152,400	0.061	OTM	28.0%	3.05	190	53%
CVIC2309	0.0%	440	165,800	0.07	OTM	33.2%	2.83	251	51%
CVIC2310	0.0%	10	127,800	0.001	OTM	18.3%	0.00	4	131%
CVIC2311	-18.2%	90	40,200	0.003	OTM	24.5%	0.75	32	68%
CVIC2312	-1.9%	510	433,700	0.218	OTM	35.6%	1.65	155	74%
CVIC2313	-5.4%	700	1,000	0	OTM	42.8%	1.55	249	73%
CVIC2314	-3.2%	2150	100	0	OTM	54.2%	1.15	340	86%
CVNM2304	-8.3%	330	400	0	OTM	#N/A		29	
CVNM2305	0.0%	150	30,500	0.004	OTM	6.6%	14.59	25	37%
CVNM2306	0.0%	690	20,100	0.013	OTM	17.4%	4.32	146	48%
CVNM2308	4.7%	670	68,400	0.047	OTM	9.4%	6.66	95	39%
CVNM2309	50.0%	30	35,200	0.001	OTM	20.8%	0.35	14	56%
CVNM2310	0.0%	400	473,900	0.19	OTM	23.5%	5.05	190	38%
CVNM2311	4.1%	770	600	0	OTM	29.0%	3.51	343	41%
CVNM2312	0.0%	10	30,000	0	OTM	17.8%	0.00	4	123%
CVNM2313	0.0%	230	163,900	0.036	OTM	26.9%	3.11	95	50%
CVNM2314	-3.2%	900	1,000	0	OTM	38.4%	2.15	249	56%
CVNM2315	0.0%	0	-	0	OTM	30.7%		340	1%
CVNM2316	3.1%	1010	300	0	ITM	10.4%	4.59	83	65%
CVPB2305	0.9%	1080	108,800	0.115	ITM	5.7%	4.76	76	55%
CVPB2309	0.0%	240	1,616,200	0.369	OTM	16.8%	7.45	95	43%
CVPB2311	20.2%	1250	19,100	0.023	OTM	14.5%	4.25	95	63%
CVPB2312	-12.5%	1400	26,400	0.037	OTM	18.5%	3.83	186	52%
CVPB2313	0.0%	10	1,300	0	OTM	21.5%	10.23	14	50%
CVPB2314	0.0%	350	845,300	0.287	OTM	26.4%	5.18	190	44%
CVPB2315	0.0%	390	394,400	0.15	OTM	33.6%	3.70	343	45%
CVPB2316	-3.0%	320	22,700	0.006	OTM	24.7%	3.56	95	67%
CVPB2317	2.2%	470	79,800	0.034	OTM	28.8%	3.52	155	59%
CVPB2318	-2.9%	660	441,200	0.287	OTM	35.4%	2.86	249	59%
CVPB2319	0.0%	0	-	0	OTM	25.0%		340	0%
CVPB2320	0.0%	640	100	0	OTM	19.1%	3.99	83	67%
CVPB2321	1.8%	560	555,100	0.303	ITM	14.5%	3.28	202	56%
CVPB2322	-1.4%	710	110,500	0.078	OTM	19.3%	3.72	235	48%
CVRE2303	0.0%	570	273,800	0.157	OTM	#N/A		113	
CVRE2306	25.0%	50	100	0	OTM	#N/A		29	
CVRE2307	0.0%	10	223,900	0.002	OTM	34.1%	1.15	25	61%
CVRE2308	0.0%	190	95,400	0.017	OTM	42.5%	3.26	146	55%
CVRE2312	14.7%	390	254,700	0.089	OTM	27.8%	3.31	95	64%
CVRE2313	0.0%	0	-	0	OTM	37.1%	3.47	186	54%
CVRE2314	0.0%	240	1,523,300	0.355	OTM	50.6%		14	6%
CVRE2315	0.0%	30	100	0	OTM	40.9%	3.28	251	52%
CVRE2316	0.0%	180	74,500	0.013	OTM	28.6%	0.00	4	221%
CVRE2317	3.8%	270	775,100	0.193	OTM	35.6%	3.34	95	58%
CVRE2318	-2.0%	490	312,800	0.147	OTM	41.6%	3.28	155	55%
CVRE2319	0.0%	0	-	0	OTM	48.9%	2.53	249	58%
CVRE2320	0.0%	0	-	0	OTM	42.8%		340	1%
CVRE2321	0.9%	1090	342,700	0.365	OTM	28.0%		83	1%
CVRE2322	6.5%	820	263,600	0.202	OTM	20.4%	3.48	172	59%
CVRE2323		#N/A			OTM	20.4%	3.94	134	57%

源自: Fiinpro, YSVN

Premium = (行使價格 + 認股權證價格 x 轉換率) - 標的證券的目前價格 (盈虧平衡價格與標的證券的目前價格之差)。

槓桿 (Effective gearing) 越高，按標的證券的波動率就越大。

為了限制風險，投資者應選擇具有現金狀態 (ITM)，Premium 或隱含波動率偏低的認股權證。此外，投資者也應優先對具有偏長 (兩週以上) 的剩餘交易盤數 (直至到期日) 的權證進行交易，以限制風險。

### 標的股票的技術建議綜合表

代碼	建議價格	目前價格	短期趨勢	中期趨勢	短期目標	與目前價格相比的短期上漲空間	短期停損	Reward/Risk
CTD		67.20	下跌	上漲			70.91	-
DPM	33.55	33.10	上漲	下跌	37.26	13%	32.39	3.20
FPT	99.90	99.90	上漲	上漲	111.89	12%	95.19	2.55
HDB	18.90	21.80	上漲	上漲	20.25	-7%	21.11	(0.61)
HPG	25.25	27.85	上漲	上漲	29.15	5%	27.55	(1.70)
MBB	18.45	21.90	上漲	上漲	20.70	-5%	21.37	(0.77)
MSN		65.10	下跌	下跌			67.66	-
MWG	42.85	46.20	上漲	下跌	48.96	6%	43.67	(7.41)
NVL		16.70	下跌	上漲			17.32	-
PNJ	76.60	91.70	上漲	上漲	86.27	-6%	88.62	(0.80)
REE		55.40	下跌	下跌			57.20	-
STB	27.95	29.80	上漲	下跌	31.85	7%	29.61	(2.35)
TCB	31.50	34.15	下跌	上漲	33.98	0%	35.55	(0.61)
VHM	43.20	41.20	下跌	下跌	46.37	13%	42.76	7.20
VIC		42.35	下跌	下跌			43.29	-
VJC		105.50	下跌	上漲			107.57	-
VNM		67.50	下跌	下跌			68.54	-
VPB	19.20	19.15	下跌	下跌	22.44	17%	19.83	(5.12)
VRE		22.65	下跌	下跌			23.53	-

源自: YSVN



### 認股權證的隱含波動 VS 標的股票過去期間的波動

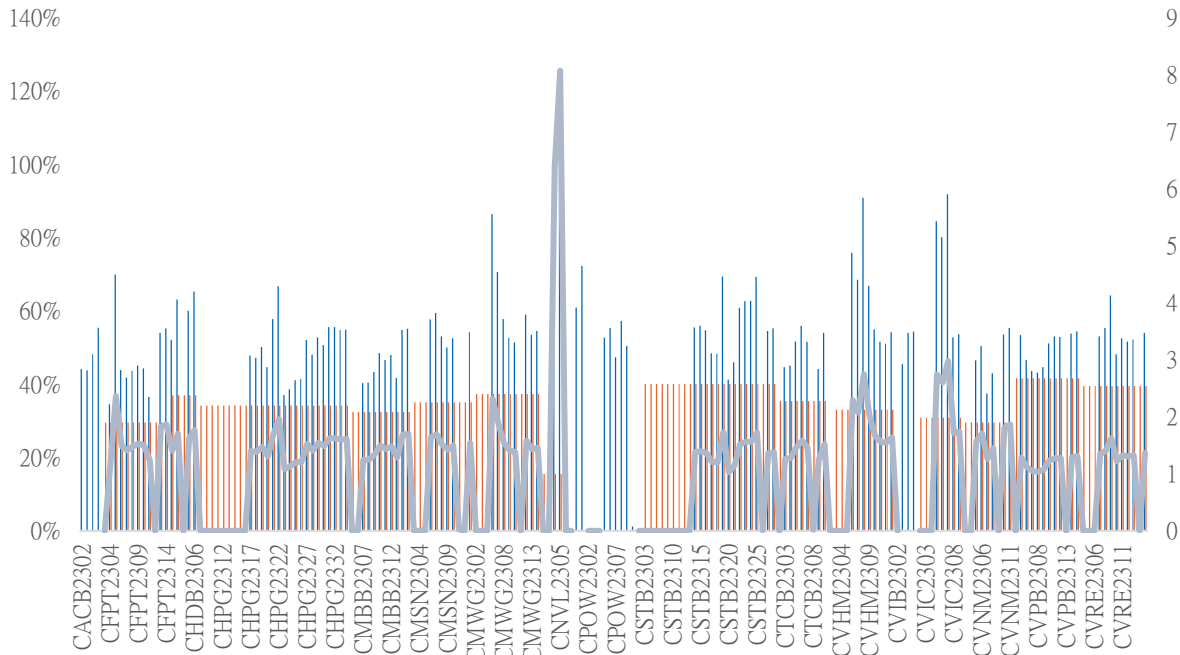

源自: YSVN

(\*) 橙色列是標的股票過去期間的波動；藍色列是認股權證的隱含波動。

(\*) 投資者可使用“隱含波動”來比較同一標的股票的認股權證。隱含波動率越大，對標的股票的價格變動率期望就越高（換句話說，隱含波動率越大，認股權證就越昂貴）。

### 認股權證訊息

認股權證代碼	發行商	期限	轉換率	發行價格	發行量	行使價格	最後交易日
CACB2304	BSI	12 月	3	1,490	2,000,000	23,000	23/09/2024
CACB2305	SSI	12 月	6	1,000	25,000,000	24,000	07/10/2024
CACB2306	VND	8 月	3	3,300	10,000,000	22,000	18/07/2024
CACB2307	VND	9 月	6	1,300	6,000,000	25,000	19/08/2024
CFPT2305	VND	10 月	9.8844	4,000	2,000,000	67,214	15/04/2024
CFPT2309	HCM	9 月	7.9075	2,000	5,000,000	80,064	03/05/2024
CFPT2310	HCM	12 月	7.9075	2,000	5,000,000	84,512	02/08/2024
CFPT2311	CK ACB	7 月	9.8844	1,200	10,000,000	86,500	14/03/2024
CFPT2312	VCI	6 月	4.9422	1,650	5,000,000	91,529	13/02/2024
CFPT2313	SSI	10 月	10	2,200	12,000,000	100,000	07/08/2024
CFPT2314	SSI	16 月	10	2,600	11,000,000	100,000	07/01/2025
CFPT2315	MBS	6 月	8	3,200	2,000,000	80,000	22/04/2024
CFPT2316	VND	8 月	10	3,300	10,000,000	82,000	18/07/2024
CFPT2317	VND	12 月	15	2,500	5,000,000	101,000	19/11/2024
CFPT2318	CK VPBank	#N/A	8	2,800	#N/A	99,000	11/07/2024
CHDB2304	KISVN	9 月	3.4815	1,100	2,000,000	18,277	22/03/2024
CHDB2305	KISVN	8 月	3.4815	1,100	2,000,000	18,471	23/02/2024
CHDB2306	KISVN	12 月	3.4815	1,200	2,000,000	19,341	24/06/2024
CHPG2309	CK ACB	12 月	3	1,200	18,000,000	24,000	22/05/2024
CHPG2313	KISVN	10 月	4	1,100	8,000,000	23,333	28/02/2024

CHPG2314	PHS	9 月	2	1,500	3,000,000	21,450	27/02/2024
CHPG2315	KISVN	12 月	4	1,400	3,000,000	27,777	21/06/2024
CHPG2316	KISVN	16 月	4	1,500	3,000,000	28,888	20/09/2024
CHPG2317	KISVN	8 月	4	1,200	3,000,000	26,888	23/02/2024
CHPG2318	KISVN	9 月	4	1,200	3,000,000	29,222	22/03/2024
CHPG2319	KISVN	12 月	4	1,400	3,000,000	30,111	24/06/2024
CHPG2321	VND	10 月	3	3,400	10,000,000	24,500	15/04/2024
CHPG2322	VND	13 月	2	2,900	8,000,000	30,000	15/07/2024
CHPG2326	SSI	9 月	4	1,300	30,000,000	27,500	03/05/2024
CHPG2328	HCM	9 月	2	2,400	10,000,000	28,500	03/05/2024
CHPG2329	HCM	12 月	2	2,800	10,000,000	29,000	02/08/2024
CHPG2330	CK ACB	7 月	3	1,400	12,000,000	31,000	14/03/2024
CHPG2331	SSI	12 月	6	1,000	23,000,000	28,000	07/10/2024
CHPG2332	SSI	14 月	6	1,100	21,000,000	28,500	08/11/2024
CHPG2333	SSI	14 月	6	1,100	21,000,000	29,000	06/12/2024
CHPG2334	SSI	16 月	8	1,000	25,000,000	29,500	07/01/2025
CHPG2335	KISVN	4 月	4	1,000	8,000,000	27,111	01/02/2024
CHPG2336	KISVN	7 月	4	1,100	8,000,000	28,111	02/05/2024
CHPG2337	KISVN	9 月	4	1,300	4,000,000	29,666	03/07/2024
CHPG2338	KISVN	12 月	4	1,600	4,000,000	29,999	03/10/2024
CHPG2339	KISVN	15 月	2	4,100	3,000,000	30,222	02/01/2025
CHPG2340	MBS	6 月	3	1,800	3,000,000	25,000	22/04/2024
CHPG2341	VND	8 月	2	3,000	10,000,000	30,000	18/07/2024
CHPG2342	VND	12 月	10	1,300	8,000,000	24,000	19/11/2024
CHPG2343	CK VPBank	#N/A	3	2,300	#N/A	28,000	12/06/2024
CMBB2306	CK ACB	12 月	1.6965	1,800	15,000,000	16,965	22/05/2024
CMBB2309	SSI	9 月	4	1,000	35,000,000	19,000	03/05/2024
CMBB2311	HCM	9 月	2	1,700	7,000,000	19,000	03/05/2024
CMBB2312	HCM	12 月	2	1,900	7,000,000	19,500	02/08/2024
CMBB2313	CK ACB	7 月	2	1,300	10,000,000	21,000	14/03/2024
CMBB2314	SSI	10 月	4	1,100	23,000,000	20,000	07/08/2024
CMBB2315	SSI	16 月	4	1,300	20,000,000	20,000	07/01/2025
CMBB2316	KISVN	7 月	10	1,000	1,700,000	17,999	02/05/2024
CMBB2317	VND	9 月	5	1,300	10,000,000	20,000	19/08/2024
CMBB2318	VND	10 月	4	2,500	5,000,000	18,000	19/09/2024
CMSN2302	CK ACB	12 月	6	3,300	3,000,000	66,000	22/05/2024
CMSN2305	KISVN	10 月	10	1,300	3,000,000	76,789	28/02/2024
CMSN2306	KISVN	8 月	10	1,200	2,000,000	79,999	23/02/2024
CMSN2307	KISVN	12 月	10	1,400	2,000,000	82,999	24/06/2024
CMSN2311	HCM	12 月	8	2,400	5,000,000	88,500	02/08/2024
CMSN2312	VCI	6 月	5	2,050	5,000,000	98,100	13/02/2024
CMSN2313	SSI	12 月	10	1,900	10,000,000	80,000	07/10/2024
CMSN2314	KISVN	4 月	10	1,000	3,000,000	78,999	01/02/2024
CMSN2315	KISVN	7 月	10	1,200	3,000,000	81,999	02/05/2024
CMSN2316	KISVN	12 月	10	2,000	3,000,000	83,979	03/10/2024
CMSN2317	KISVN	15 月	8	2,900	2,000,000	86,868	02/01/2025
CMWG2305	CK ACB	12 月	3.962	2,000	9,000,000	35,658	22/05/2024
CMWG2309	HCM	9 月	5	2,000	5,000,000	54,000	03/05/2024
CMWG2310	HCM	12 月	5	2,400	5,000,000	54,500	02/08/2024
CMWG2311	VCI	6 月	3	1,800	5,000,000	58,900	13/02/2024



CMWG2312	BSI	7 月	3	3,160	3,500,000	56,000	23/04/2024
CMWG2313	SSI	10 月	6	2,000	12,000,000	50,000	07/08/2024
CMWG2314	SSI	16 月	10	1,400	20,000,000	52,000	07/01/2025
CMWG2315	KISVN	7 月	20	1,000	1,300,000	48,888	02/05/2024
CMWG2316	CK ACB	11 月	6	1,400	10,000,000	48,000	21/08/2024
CMWG2317	MBS	6 月	6	1,300	2,000,000	50,000	22/04/2024
CMWG2318	VND	8 月	6	3,000	5,000,000	42,000	18/07/2024
CNVL2303	KISVN	9 月	4	1,300	3,000,000	17,333	22/03/2024
CNVL2305	KISVN	12 月	4	1,300	3,000,000	16,999	24/06/2024
CPDR2303	KISVN	9 月	4	1,300	3,000,000	19,888	22/03/2024
CPDR2305	KISVN	12 月	4	1,300	3,000,000	20,222	24/06/2024
CPOW2304	KISVN	9 月	2	1,300	2,000,000	16,333	22/03/2024
CPOW2305	KISVN	8 月	2	1,200	2,000,000	14,999	23/02/2024
CPOW2306	KISVN	12 月	2	1,400	2,000,000	15,999	24/06/2024
CPOW2308	VND	10 月	5	1,300	10,000,000	12,000	15/04/2024
CPOW2309	VND	11 月	2	2,000	5,000,000	14,500	15/05/2024
CPOW2311	VCI	6 月	1	1,050	5,000,000	15,500	13/02/2024
CPOW2312	KISVN	4 月	2	1,000	3,000,000	12,222	01/02/2024
CPOW2313	KISVN	9 月	2	1,300	3,000,000	12,888	03/07/2024
CPOW2314	KISVN	12 月	2	1,600	3,000,000	13,111	03/10/2024
CPOW2315	KISVN	15 月	2	1,800	3,000,000	13,456	02/01/2025
CSHB2301	KISVN	4 月	2	1,000	8,000,000	11,333	01/02/2024
CSHB2302	KISVN	7 月	2	1,000	8,000,000	11,999	02/05/2024
CSHB2303	KISVN	9 月	2	1,100	8,000,000	12,345	02/07/2024
CSHB2304	KISVN	9 月	5	1,000	3,000,000	11,666	03/07/2024
CSHB2305	KISVN	12 月	5	1,000	3,000,000	12,555	03/10/2024
CSHB2306	KISVN	15 月	2	2,000	2,000,000	12,777	02/01/2025
CSTB2306	CK ACB	12 月	2	2,600	19,000,000	30,000	22/05/2024
CSTB2310	KISVN	10 月	5	1,200	8,000,000	30,333	28/02/2024
CSTB2312	KISVN	12 月	5	1,400	3,000,000	33,333	21/06/2024
CSTB2313	KISVN	16 月	5	1,500	3,000,000	35,555	20/09/2024
CSTB2314	KISVN	8 月	5	1,100	3,000,000	32,222	23/02/2024
CSTB2315	KISVN	9 月	5	1,100	3,000,000	34,333	22/03/2024
CSTB2316	KISVN	12 月	5	1,300	3,000,000	36,333	24/06/2024
CSTB2318	VND	11 月	4	2,000	6,000,000	32,000	15/05/2024
CSTB2319	VND	10 月	9	1,400	10,000,000	27,000	15/04/2024
CSTB2322	SSI	9 月	4	1,400	70,000,000	30,000	03/05/2024
CSTB2324	HCM	9 月	4	1,200	10,000,000	31,000	03/05/2024
CSTB2325	HCM	12 月	4	1,400	10,000,000	31,500	02/08/2024
CSTB2326	BSI	7 月	2	2,920	3,500,000	33,000	23/04/2024
CSTB2327	SSI	10 月	6	1,200	23,000,000	32,000	07/08/2024
CSTB2328	SSI	16 月	8	1,100	25,000,000	33,000	07/01/2025
CSTB2329	KISVN	4 月	4	1,000	8,000,000	31,888	01/02/2024
CSTB2330	KISVN	7 月	4	1,100	8,000,000	33,999	02/05/2024
CSTB2331	KISVN	9 月	5	1,100	4,000,000	34,999	03/07/2024
CSTB2333	KISVN	15 月	2	4,600	3,000,000	36,111	02/01/2025
CSTB2334	CK ACB	11 月	3	2,700	8,000,000	27,000	21/08/2024
CSTB2335	MBS	6 月	3	2,200	3,000,000	31,000	22/04/2024
CSTB2336	VND	6 月	5	2,000	5,000,000	31,000	17/05/2024
CSTB2337	VND	12 月	7	2,000	10,000,000	27,000	19/11/2024

CSTB2338	CK VPBank	#N/A	3	2,100	#N/A	29,000	12/06/2024
CTCB2302	CK ACB	12 月	3	3,100	9,900,000	27,000	22/05/2024
CTCB2306	HCM	9 月	4	1,900	7,000,000	32,000	03/05/2024
CTCB2307	HCM	12 月	4	2,000	7,000,000	34,000	02/08/2024
CTCB2308	CK ACB	7 月	3	1,600	9,000,000	37,000	14/03/2024
CTCB2309	BSI	12 月	3	2,310	2,000,000	35,000	23/09/2024
CTCB2310	SSI	12 月	8	1,000	23,000,000	35,000	07/10/2024
CTCB2311	MBS	6 月	3	2,300	3,000,000	32,000	22/04/2024
CTCB2312	CK VPBank	#N/A	3	2,500	#N/A	32,600	11/07/2024
CTPB2304	KISVN	7 月	4	1,000	2,500,000	18,888	02/05/2024
CTPB2305	KISVN	9 月	4	1,100	3,000,000	19,333	03/07/2024
CTPB2306	KISVN	12 月	2	2,500	2,000,000	19,888	03/10/2024
CVHM2302	CK ACB	12 月	4	3,800	8,000,000	50,000	22/05/2024
CVHM2305	KISVN	10 月	8	1,200	4,000,000	57,777	28/02/2024
CVHM2306	KISVN	8 月	8	1,100	2,000,000	60,666	23/02/2024
CVHM2307	KISVN	12 月	8	1,300	2,000,000	62,666	24/06/2024
CVHM2311	HCM	12 月	5	2,800	7,000,000	60,500	02/08/2024
CVHM2312	HCM	9 月	5	2,800	7,000,000	56,000	03/05/2024
CVHM2313	SSI	12 月	10	1,100	16,000,000	50,000	07/10/2024
CVHM2314	KISVN	4 月	8	1,000	3,000,000	48,888	01/02/2024
CVHM2315	KISVN	7 月	8	1,100	3,000,000	50,888	02/05/2024
CVHM2316	KISVN	9 月	8	1,300	3,000,000	51,234	03/07/2024
CVHM2317	KISVN	12 月	8	1,500	3,000,000	52,345	03/10/2024
CVHM2318	KISVN	15 月	5	2,800	3,000,000	53,456	02/01/2025
CVHM2319	MBS	6 月	5	1,600	2,000,000	52,000	22/04/2024
CVIB2302	CK ACB	12 月	1.6185	2,000	9,000,000	18,613	22/05/2024
CVIB2304	SSI	10 月	3.8879	1,100	20,000,000	19,439	07/08/2024
CVIB2305	SSI	16 月	5.8318	1,000	25,000,000	21,383	07/01/2025
CVIB2306	CK ACB	11 月	1.9439	2,400	7,000,000	16,523	21/08/2024
CVIB2307	VND	9 月	4	2,000	5,000,000	21,000	19/08/2024
CVIC2304	KISVN	9 月	8	1,200	3,000,000	59,888	22/03/2024
CVIC2305	KISVN	8 月	8	1,100	2,000,000	61,111	23/02/2024
CVIC2306	KISVN	12 月	8	1,300	2,000,000	62,222	24/06/2024
CVIC2308	SSI	10 月	10	1,100	16,000,000	50,000	07/08/2024
CVIC2309	SSI	12 月	10	1,100	15,000,000	52,000	07/10/2024
CVIC2310	KISVN	4 月	8	1,000	5,000,000	49,999	01/02/2024
CVIC2311	KISVN	5 月	8	1,100	5,000,000	51,999	29/02/2024
CVIC2312	KISVN	9 月	10	1,100	4,000,000	52,345	03/07/2024
CVIC2313	KISVN	12 月	10	1,300	4,000,000	53,456	04/10/2024
CVIC2314	KISVN	15 月	5	2,900	3,000,000	54,567	02/01/2025
CVNM2304	KISVN	10 月	9.6134	1,200	3,000,000	68,254	28/02/2024
CVNM2305	KISVN	8 月	9.6134	1,100	2,000,000	70,498	23/02/2024
CVNM2306	KISVN	12 月	9.6134	1,300	2,000,000	72,634	24/06/2024
CVNM2308	HCM	9 月	7.9412	1,800	5,000,000	68,493	03/05/2024
CVNM2309	VCI	6 月	4.9632	1,100	5,000,000	81,397	13/02/2024
CVNM2310	SSI	10 月	9.9265	1,700	14,000,000	79,412	07/08/2024
CVNM2311	SSI	16 月	9.9265	2,200	12,000,000	79,412	07/01/2025
CVNM2312	KISVN	4 月	9.9265	1,000	3,000,000	79,411	01/02/2024
CVNM2313	KISVN	7 月	9.9265	1,100	3,000,000	83,362	02/05/2024
CVNM2314	KISVN	12 月	7.9412	1,600	3,000,000	86,249	03/10/2024

CVNM2315	KISVN	15 月	3.9706	4,400	3,000,000	88,234	02/01/2025
CVNM2316	MBS	6 月	9.9265	1,700	3,000,000	64,522	22/04/2024
CVPB2305	VND	10 月	2.8595	2,900	10,000,000	17,157	15/04/2024
CVPB2309	SSI	9 月	3.8126	1,100	35,000,000	21,446	03/05/2024
CVPB2311	HCM	9 月	1.9063	2,500	7,000,000	19,540	03/05/2024
CVPB2312	HCM	12 月	1.9063	2,700	7,000,000	20,016	02/08/2024
CVPB2313	VCI	6 月	1.9063	1,300	5,000,000	23,257	13/02/2024
CVPB2314	SSI	10 月	3.8126	1,100	20,000,000	22,876	07/08/2024
CVPB2315	SSI	16 月	5.719	1,000	25,000,000	23,352	07/01/2025
CVPB2316	KISVN	7 月	4.7658	1,000	3,000,000	22,357	02/05/2024
CVPB2317	KISVN	9 月	3.8126	1,100	2,000,000	22,875	03/07/2024
CVPB2318	KISVN	12 月	3.8126	1,300	2,000,000	23,416	03/10/2024
CVPB2319	KISVN	15 月	1.9063	3,100	2,000,000	23,946	02/01/2025
CVPB2320	MBS	6 月	2.8595	1,500	3,000,000	20,970	22/04/2024
CVPB2321	VND	9 月	7	1,200	10,000,000	18,000	19/08/2024
CVPB2322	VND	10 月	4	2,000	5,000,000	20,000	19/09/2024
CVRE2303	CK ACB	12 月	3	2,500	3,900,000	25,000	22/05/2024
CVRE2306	KISVN	10 月	5	1,200	5,000,000	29,333	28/02/2024
CVRE2307	KISVN	8 月	5	1,100	2,000,000	30,333	23/02/2024
CVRE2308	KISVN	12 月	5	1,300	2,000,000	31,333	24/06/2024
CVRE2313	HCM	12 月	4	1,600	5,000,000	29,500	02/08/2024
CVRE2314	VCI	6 月	3	1,050	5,000,000	34,100	13/02/2024
CVRE2315	SSI	12 月	8	1,000	25,000,000	30,000	07/10/2024
CVRE2316	KISVN	4 月	4	1,000	3,000,000	28,999	01/02/2024
CVRE2317	KISVN	7 月	4	1,100	3,000,000	29,999	02/05/2024
CVRE2318	KISVN	9 月	4	1,300	3,000,000	30,999	03/07/2024
CVRE2319	KISVN	12 月	4	1,600	3,000,000	31,777	03/10/2024
CVRE2320	KISVN	15 月	2	3,500	3,000,000	32,333	02/01/2025
CVRE2321	MBS	6 月	4	1,200	2,000,000	29,000	22/04/2024
CVRE2322	VND	8 月	3	3,000	5,000,000	24,000	18/07/2024
CVRE2323	CK VPBank	#N/A	3	1,900	#N/A	24,800	12/06/2024

源自：FiinPro, YSVN

## 元大證券（越南）公司

### 個人客戶分析部

**Nguyễn Thế Minh**  
研究分析經理  
+84 28 3622 6868 ext 3826  
minh.nguyen@yuanta.com.vn

**Lý Thị Hiên**  
研究分析主管  
+84 28 3622 6868 ext 3908  
hien.ly@yuanta.com.vn

**Quách Đức Khánh**  
研究分析副主管  
+84 28 3622 6868 ext 3833  
khanh.quach@yuanta.com.vn

**Khổng Hữu Hiệp**  
高級分析專員  
+84 28 3622 6868 ext 3912  
hiep.khong@yuanta.com.vn

**Nguyễn Trịnh Ngọc Hồng**  
高級分析專員  
+84 28 3622 6868 ext 3832  
hong.nguyen@yuanta.com.vn

**Phạm Tấn Phát**  
高級分析專員  
+84 28 3622 6868 ext 3880  
phat.pham@yuanta.com.vn

### 個人客戶業務部

**Phạm Đắc Thành**  
北部分行經理  
+84 28 3622 6868 ext 3416  
thanh.pham@yuanta.com.vn

**Võ Thị Thu Thủy**  
平陽分行經理  
+84 28 3622 6868 ext 3505  
thuy.vo@yuanta.com.vn

**Lương Kỷ Ty**  
堤岸分行經理  
+84 28 3622 6868 ext 3653  
ty.luong@yuanta.com.vn

**Bùi Quốc Phong**  
同奈分行經理  
+84 28 3622 6868 ext 3701  
phong.bui@yuanta.com.vn

**Võ Đình Tuấn**  
峴港分行經理  
+84 28 3622 6868 ext 3301  
tuan.vo@yuanta.com.vn

**Nguyễn Việt Quang**  
河內分行經理  
+84 28 3622 6868 ext 3404  
quang.nguyen@yuanta.com.vn

**Đinh Thị Thu Cúc**  
頭頓分行經理  
+84 28 3622 6868 ext 3203  
cuc.dinh@yuanta.com.vn

## Appendix A: Important Disclosures

### Analyst Certification

Each research analyst primarily responsible for the content of this research report, in whole or in part, certifies that with respect to each security or issuer that the analyst covered in this report: (1) all of the views expressed accurately reflect his or her personal views about those securities or issuers; and (2) no part of his or her compensation was, is, or will be, directly or indirectly, related to the specific recommendations or views expressed by that research analyst in the research report.

### Ratings Definitions

**BUY:** We have a positive outlook on the stock based on our expected absolute or relative return over the investment period. Our thesis is based on our analysis of the company's outlook, financial performance, catalysts, valuation and risk profile. We recommend investors add to their position.

**HOLD-Outperform:** In our view, the stock's fundamentals are relatively more attractive than peers at the current price. Our thesis is based on our analysis of the company's outlook, financial performance, catalysts, valuation and risk profile.

**HOLD-Underperform:** In our view, the stock's fundamentals are relatively less attractive than peers at the current price. Our thesis is based on our analysis of the company's outlook, financial performance, catalysts, valuation and risk profile.

**SELL:** We have a negative outlook on the stock based on our expected absolute or relative return over the investment period. Our thesis is based on our analysis of the company's outlook, financial performance, catalysts, valuation and risk profile. We recommend investors reduce their position.

**Under Review:** We actively follow the company, although our estimates, rating and target price are under review.

**Restricted:** The rating and target price have been suspended temporarily to comply with applicable regulations and/or Yuanta policies.

Note: Yuanta research coverage with a Target Price is based on an investment period of 12 months. Greater China Discovery Series coverage does not have a formal 12-month Target Price and the recommendation is based on an investment period specified by the analyst in the report.

### Global Disclaimer

© 2020 Yuanta. All rights reserved. The information in this report has been compiled from sources we believe to be reliable, but we do not hold ourselves responsible for its completeness or accuracy. It is not an offer to sell or solicitation of an offer to buy any securities. All opinions and estimates included in this report constitute our judgment as of this date and are subject to change without notice.

This report provides general information only. Neither the information nor any opinion expressed herein constitutes an offer or invitation to make an offer to buy or sell securities or other investments. This material is prepared for general circulation to clients and is not intended to provide tailored investment advice and does not take into account the individual financial situation and objectives of any specific person who may receive this report. Investors should seek financial advice regarding the appropriateness of investing in any securities, investments or investment strategies discussed or recommended in this report. The information contained in this report has been compiled from sources believed to be reliable but no representation or warranty, express or implied, is made as to its accuracy, completeness or correctness. This report is not (and should not be construed as) a solicitation to act as securities broker or dealer in any jurisdiction by any person or company that is not legally permitted to carry on such business in that jurisdiction.

Yuanta research is distributed in the United States only to Major U.S. Institutional Investors (as defined in Rule 15a-6 under the Securities Exchange Act of 1934, as amended and SEC staff interpretations thereof). All transactions by a US person in the securities mentioned in this report must be effected through a registered broker-dealer under Section 15 of the Securities Exchange Act of 1934, as amended. Yuanta research is distributed in Taiwan by Yuanta Securities Investment Consulting. Yuanta research is distributed in Hong Kong by Yuanta Securities (Hong Kong) Co. Limited, which is licensed in Hong Kong by the Securities and Futures Commission for regulated activities, including Type 4 regulated activity (advising on securities). In Hong Kong, this research report may not be redistributed, retransmitted or disclosed, in whole or in part or any form or manner, without the express written consent of Yuanta Securities (Hong Kong) Co. Limited.