

## 市場沒有太多值得關注的走勢

2024/02/19

市場上的權證處於漲跌交替的走勢，並在窄幅波動，銀行股的權證仍處於相當積極的走勢。流動性比前一交易日微有下降，其中 STB、FPT 和 HPG 是交易活躍的權證。我們繼續建議投資者對市場的短期走勢持謹慎態度，並對大幅上漲的權證進行獲利。

成交值和成交量

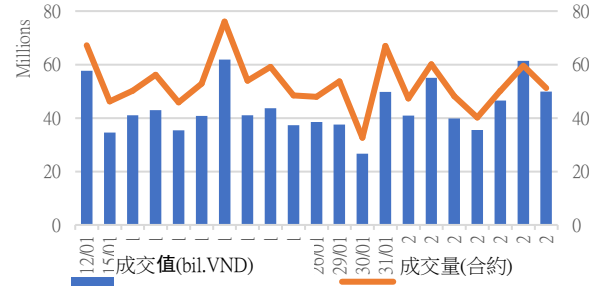

根據認股權證代碼分配成交值

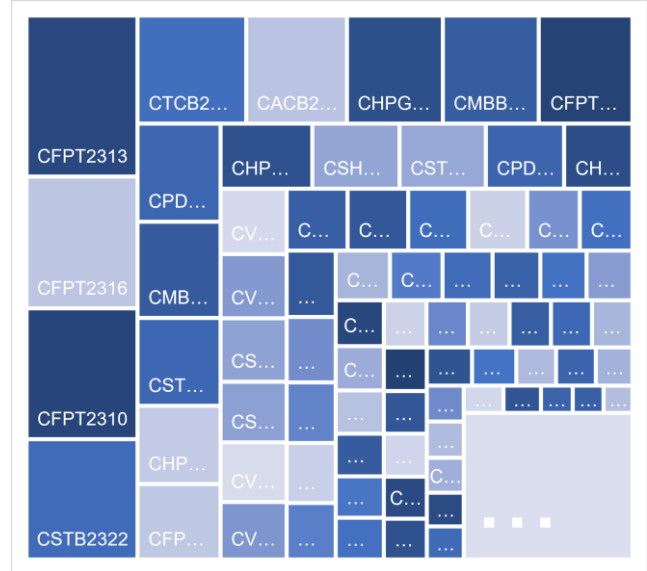

根據標的股票代碼分配成交值

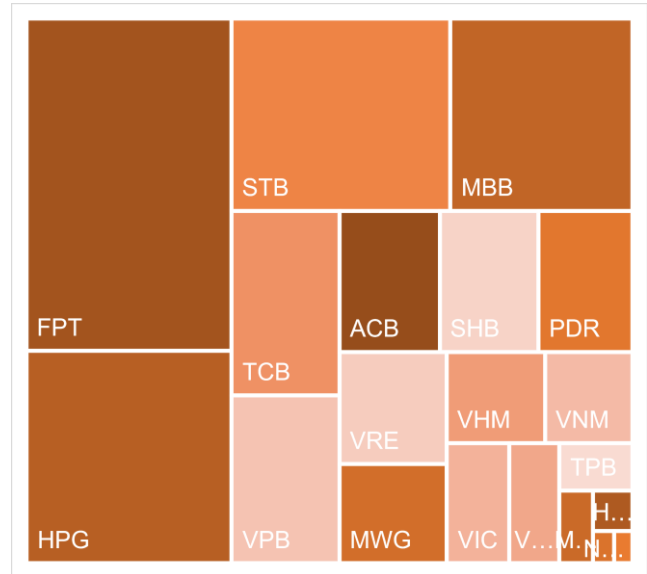

源自: YSVN

**當日成交及相關指數**

代碼	漲跌 (+/-%)	收盤	成交量 (合約)	成交值 (Bil.VND)	現金 狀態	Premium	槓桿	剩餘 交易盤數	隱含 波動
CACB2304	-8.2%	2240	20,100	0.045	ITM	7.7%		222	45%
CACB2305	-1.8%	1080	261,500	0.281	ITM	10.4%		236	49%
CACB2306	-2.5%	2340	709,600	1.639	ITM	5.1%		157	49%
CACB2307	-4.1%	930	111,100	0.103	ITM	10.8%		187	51%
CACB2401	-9.0%	2230	26,900	0.058	ITM	6.7%		124	45%
CFPT2305	1.6%	3800	22,400	0.085	ITM	-0.3%	2.80	61	0%
CFPT2309	0.0%	3280	463,200	1.522	ITM	0.9%	3.99	80	28%
CFPT2310	1.2%	3270	673,600	2.185	ITM	5.0%	3.67	171	44%
CFPT2311	0.0%	1600	207,400	0.331	ITM	-0.3%	6.54	31	0%
CFPT2313	1.2%	1660	1,627,500	2.689	ITM	10.9%	4.29	175	45%
CFPT2314	2.2%	2280	119,500	0.271	ITM	16.8%	3.15	328	47%
CFPT2315	0.0%	3500	-	0	ITM	2.8%	3.71	68	67%
CFPT2316	0.4%	2750	808,300	2.202	ITM	4.2%	3.57	157	46%
CFPT2317	1.4%	1470	634,600	0.94	ITM	17.1%	3.18	279	51%
CFPT2318	1.5%	1980	4,200	0.008	ITM	9.3%	4.64	150	45%
CHDB2304	-1.3%	1530	123,100	0.188	ITM	1.3%	4.32	38	65%
CHDB2305	-1.4%	1390	24,100	0.033	ITM	0.0%	4.81	10	0%
CHDB2306	-3.5%	1660	11,700	0.019	ITM	7.8%	3.43	131	64%
CHPG2309	-1.1%	1730	381,700	0.667	ITM	#N/A		98	
CHPG2313	-1.5%	1310	1,168,100	1.564	ITM	-0.1%	5.46	14	0%
CHPG2314	-0.8%	3570	250,100	0.898	ITM	0.0%	4.01	13	0%
CHPG2315	0.0%	1550	-	0	ITM	18.8%	2.91	129	85%
CHPG2316	-2.4%	1220	213,000	0.263	OTM	18.1%	3.41	220	53%
CHPG2317	-6.1%	460	549,200	0.26	ITM	0.4%	14.16	10	40%
CHPG2318	4.7%	450	127,800	0.055	OTM	8.5%	7.28	39	57%
CHPG2319	-2.5%	770	36,500	0.028	OTM	16.1%	4.40	131	52%
CHPG2321	1.2%	1700	90,100	0.154	ITM	3.5%	5.02	61	56%
CHPG2322	-0.6%	1760	156,500	0.277	OTM	17.2%	4.01	152	53%
CHPG2326	-1.4%	720	779,100	0.564	ITM	6.2%	6.49	80	41%
CHPG2328	0.0%	1240	79,700	0.097	ITM	8.3%	6.54	80	44%
CHPG2329	-2.2%	1740	7,000	0.012	OTM	13.6%	4.62	171	44%
CHPG2330	0.0%	250	62,200	0.015	OTM	11.0%	8.30	31	51%
CHPG2331	1.3%	810	109,200	0.088	ITM	14.9%	3.71	236	46%
CHPG2332	2.4%	840	107,800	0.088	ITM	17.3%	3.47	269	47%
CHPG2333	2.4%	850	105,000	0.088	OTM	19.2%	3.33	297	47%
CHPG2334	1.5%	660	124,800	0.081	OTM	21.6%	3.15	328	48%
CHPG2336	-6.1%	920	900	0	ITM	11.2%	4.67	80	64%
CHPG2337	0.0%	1100	-	0	OTM	19.1%	3.30	140	66%
CHPG2338	0.0%	1340	-	0	OTM	23.6%	2.83	234	62%
CHPG2339	-0.7%	4040	200	0	OTM	33.9%	1.95	325	78%
CHPG2340	-1.1%	1840	30,000	0.055	ITM	6.7%	4.43	68	72%
CHPG2341	-3.4%	1720	552,700	0.979	OTM	16.9%	4.12	157	51%
CHPG2342	0.0%	870	334,700	0.293	ITM	14.3%	2.65	279	62%
CHPG2343	1.7%	1190	17,100	0.02	ITM	10.4%	4.92	119	48%
CHPG2401	0.0%	1110	-	0	OTM	20.0%	3.53	124	62%
CMBB2306	0.7%	4130	118,700	0.491	ITM	#N/A		98	
CMBB2309	1.5%	1370	889,900	1.204	ITM	2.0%	4.19	80	46%

CMBB2311	17.4%	3100	113,800	0.308	ITM	5.0%	3.70	80	74%
CMBB2312	-3.0%	2870	2,600	0.007	ITM	5.2%	3.67	171	44%
CMBB2313	2.1%	1450	1,078,600	1.563	ITM	-0.4%	7.82	31	0%
CMBB2314	-1.4%	1380	211,100	0.292	ITM	6.3%	3.69	175	46%
CMBB2315	1.8%	1700	337,800	0.57	ITM	11.7%	2.87	328	48%
CMBB2316	0.0%	990	360,000	0.343	ITM	16.2%	2.38	80	172%
CMBB2317	1.7%	1170	37,900	0.044	ITM	7.7%	3.47	187	51%
CMBB2318	0.6%	1770	252,200	0.444	ITM	4.5%	3.11	220	42%
CMBB2401	0.0%	2700	200	0	ITM	5.8%	3.89	124	54%
CMSN2302	2.6%	1200	72,500	0.085	ITM	#N/A		98	
CMSN2305	-33.3%	20	97,400	0.001	OTM	16.3%	3.80	14	54%
CMSN2306	-50.0%	10	61,300	0	OTM	21.0%	0.04	10	74%
CMSN2307	11.1%	400	326,300	0.127	OTM	31.4%	3.07	131	57%
CMSN2311	-61.5%	150	74,200	0.025	OTM	35.5%	8.71	171	35%
CMSN2313	6.6%	650	128,100	0.082	OTM	30.7%	3.44	236	49%
CMSN2315	9.5%	230	199,500	0.042	OTM	27.3%	3.36	80	56%
CMSN2316	5.9%	900	100	0	OTM	40.5%	2.01	234	67%
CMSN2317	3.2%	1600	2,900	0.004	OTM	50.6%	1.55	325	74%
CMWG2305	2.3%	3090	117,600	0.357	ITM	#N/A		98	
CMWG2309	59.5%	590	331,800	0.131	OTM	23.0%	3.56	80	64%
CMWG2310	22.5%	980	32,800	0.031	OTM	28.3%	3.17	171	59%
CMWG2312	-1.7%	590	100,700	0.06	OTM	24.8%	3.84	69	59%
CMWG2313	2.2%	920	116,500	0.107	OTM	19.9%	3.93	175	52%
CMWG2314	2.6%	780	293,900	0.227	OTM	29.2%	2.91	328	53%
CMWG2315	0.0%	350	42,700	0.013	OTM	20.7%	2.85	80	94%
CMWG2316	0.0%	720	168,700	0.119	OTM	13.0%	5.76	189	34%
CMWG2317	4.5%	690	700	0	OTM	16.9%	4.07	68	69%
CMWG2318	-1.6%	1810	304,500	0.552	ITM	14.2%	3.11	157	72%
CNVL2303	0.0%	550	63,200	0.036	ITM	10.4%	5.73	38	91%
CNVL2305	0.0%	1240	54,300	0.066	ITM	24.1%	2.68	131	111%
CPDR2303	1.2%	2510	297,000	0.765	ITM	0.8%		38	81%
CPDR2305	1.1%	2740	437,700	1.224	ITM	5.0%		131	77%
CPOW2304	100.0%	20	15,300	0	OTM	42.4%		38	63%
CPOW2305	0.0%	20	100	0	OTM	30.8%		10	114%
CPOW2306	0.0%	190	-	0	OTM	42.4%		131	54%
CPOW2308	5.6%	190	144,600	0.027	OTM	12.6%		61	61%
CPOW2309	7.7%	140	153,500	0.019	OTM	28.5%		91	47%
CPOW2313	1.4%	710	50,200	0.034	OTM	24.4%		140	66%
CPOW2314	1.0%	990	3,000	0.002	OTM	31.2%		234	67%
CPOW2315	4.8%	1310	5,000	0.006	OTM	39.8%		325	73%
CSHB2302	0.0%	930	664,600	0.606	OTM	16.5%		80	86%
CSHB2303	0.0%	1190	-	0	OTM	23.7%		139	86%
CSHB2304	0.0%	500	1,284,300	0.633	ITM	19.0%		140	80%
CSHB2305	1.8%	580	1,504,900	0.851	OTM	29.9%		234	81%
CSHB2306	2.2%	1820	400	0	OTM	38.0%		325	87%
CSTB2306	-8.5%	1510	720,200	1.098	ITM	#N/A		98	
CSTB2310	-5.7%	330	997,000	0.291	ITM	3.8%	11.31	14	62%
CSTB2312	-4.5%	640	100	0	OTM	18.6%	4.26	129	55%
CSTB2313	-4.8%	790	600	0	OTM	28.3%	3.24	220	56%
CSTB2314	11.1%	100	345,900	0.025	OTM	6.2%	13.63	10	61%
CSTB2315	-18.2%	180	201,100	0.036	OTM	14.4%	7.51	39	55%
CSTB2316	-3.8%	500	700	0	OTM	26.1%	3.80	131	58%

CSTB2318	-6.9%	670	267,100	0.184	OTM	12.6%	5.60	91	50%
CSTB2319	-6.5%	580	643,300	0.374	ITM	4.6%	4.89	61	60%
CSTB2322	-6.1%	770	2,605,700	2.008	ITM	7.4%	6.15	80	45%
CSTB2324	-5.7%	820	2,000	0.001	OTM	11.3%	5.12	80	57%
CSTB2325	-6.7%	1110	487,100	0.56	OTM	16.7%	3.85	171	53%
CSTB2326	-6.3%	1180	200	0	OTM	14.8%	5.17	69	60%
CSTB2327	-6.2%	610	121,500	0.076	OTM	15.8%	4.49	175	46%
CSTB2328	-4.5%	630	152,000	0.097	OTM	23.5%	3.36	328	46%
CSTB2330	-6.9%	540	1,000	0	OTM	17.4%	4.96	80	58%
CSTB2331	-7.9%	580	1,476,800	0.844	OTM	23.0%	3.98	140	56%
CSTB2333	0.0%	3270	-	0	OTM	38.5%	2.13	325	69%
CSTB2334	-5.4%	2290	135,000	0.313	ITM	10.0%	3.39	189	53%
CSTB2335	-6.2%	1370	500	0	OTM	14.0%	4.05	68	78%
CSTB2336	-10.3%	610	66,500	0.041	OTM	10.6%	5.57	95	48%
CSTB2337	-3.8%	1260	236,100	0.3	ITM	16.3%	2.60	279	63%
CSTB2338	-7.7%	1550	51,700	0.081	ITM	9.3%	4.46	119	51%
CSTB2401	0.0%	1150	-	0	OTM	11.9%	5.03	124	47%
CTCB2302	-0.8%	3800	467,500	1.774	ITM	#N/A		98	
CTCB2306	-10.8%	1730	40,700	0.077	ITM	1.1%	5.01	80	26%
CTCB2307	-6.0%	2030	100	0	ITM	9.4%	3.64	171	52%
CTCB2308	-10.7%	750	744,200	0.491	ITM	1.9%	11.83	31	31%
CTCB2309	-0.4%	2590	117,400	0.3	ITM	11.1%	3.59	222	47%
CTCB2310	-1.1%	940	366,800	0.345	ITM	10.4%	3.70	236	42%
CTCB2311	0.0%	2350	-	0	ITM	1.4%	4.99	68	36%
CTCB2312	-4.1%	2800	2,200	0.006	ITM	#N/A		150	
CTCB2401	0.0%	3280	-	0	ITM	5.4%	4.61	124	42%
CTPB2304	1.6%	650	509,500	0.32	ITM	13.7%		80	73%
CTPB2305	0.0%	860	234,700	0.194	OTM	20.5%		140	75%
CTPB2306	-1.7%	2270	3,200	0.007	OTM	29.2%		234	79%
CTPB2401	-15.3%	1270	163,000	0.207	ITM	11.3%		124	51%
CVHM2302	8.3%	650	394,400	0.254	OTM	#N/A		98	
CVHM2305	0.0%	10	45,100	0	OTM	35.5%	0.00	14	86%
CVHM2306	0.0%	10	-	0	OTM	42.3%	0.00	10	128%
CVHM2307	-5.0%	190	105,000	0.014	OTM	50.3%	1.09	131	61%
CVHM2311	15.6%	370	179,600	0.059	OTM	46.0%	2.08	171	54%
CVHM2312	19.0%	250	61,600	0.015	OTM	34.1%	1.72	80	60%
CVHM2313	2.0%	500	601,400	0.3	OTM	28.8%	3.12	236	52%
CVHM2315	3.4%	300	693,800	0.21	OTM	24.8%	2.74	80	64%
CVHM2316	8.0%	540	800,700	0.404	OTM	30.1%	2.39	140	66%
CVHM2317	-1.3%	740	123,500	0.089	OTM	36.5%	2.16	234	64%
CVHM2318	3.9%	1590	2,200	0.003	OTM	43.8%	1.80	325	68%
CVHM2319	8.5%	510	1,000	0	OTM	27.8%	1.72	68	75%
CVHM2401	57.4%	1700	50,700	0.055	OTM	16.6%	3.51	124	68%
CVIB2302	-0.8%	2380	165,700	0.395	ITM	#N/A		98	
CVIB2304	0.9%	1130	98,000	0.11	ITM	7.8%		175	45%
CVIB2305	-1.3%	770	102,300	0.079	ITM	17.1%		328	45%
CVIB2306	0.0%	3240	13,900	0.044	ITM	3.3%		189	38%
CVIB2307	-0.8%	1250	221,000	0.276	ITM	17.6%		187	69%
CVIB2401	0.0%	2000	-	0	ITM	9.9%		124	57%
CVIC2304	12.5%	90	75,500	0.006	OTM	37.9%	0.05	38	82%
CVIC2305	0.0%	20	77,700	0	OTM	39.4%	0.00	10	136%
CVIC2306	-1.4%	690	3,100	0.002	OTM	54.1%	0.35	131	101%

CVIC2308	7.5%	430	208,700	0.088	OTM	23.5%	3.56	175	51%
CVIC2309	16.7%	490	906,800	0.417	OTM	29.5%	3.00	236	51%
CVIC2311	20.0%	60	116,000	0.006	OTM	19.4%	0.21	17	79%
CVIC2312	12.8%	530	565,600	0.285	OTM	31.2%	1.94	140	73%
CVIC2313	16.9%	760	133,700	0.1	OTM	38.9%	1.69	234	74%
CVIC2314	7.5%	2280	105,100	0.228	OTM	50.1%	1.26	325	87%
CVNM2304	16.7%	350	108,500	0.03	ITM	2.3%	14.59	14	46%
CVNM2305	180.0%	140	97,600	0.01	OTM	2.6%	23.33	10	40%
CVNM2306	21.2%	800	112,300	0.086	OTM	14.7%	4.47	131	50%
CVNM2308	34.3%	900	555,000	0.447	ITM	8.1%	6.07	80	47%
CVNM2310	26.3%	480	637,400	0.294	OTM	20.3%	5.06	175	40%
CVNM2311	18.1%	850	246,500	0.202	OTM	25.5%	3.65	328	41%
CVNM2313	36.8%	260	115,600	0.027	OTM	22.8%	3.40	80	52%
CVNM2314	14.9%	1000	1,300	0.001	OTM	34.6%	2.31	234	57%
CVNM2315	0.0%	3290	-	0	OTM	44.7%	1.58	325	69%
CVNM2316	24.2%	1180	82,100	0.094	ITM	8.9%	4.68	68	74%
CVPB2305	0.9%	1170	416,400	0.483	ITM	3.3%	5.00	61	52%
CVPB2309	-7.4%	250	1,969,800	0.491	OTM	12.8%	8.33	80	41%
CVPB2311	-5.4%	1230	17,700	0.02	ITM	10.3%	5.01	80	58%
CVPB2312	-1.9%	1520	100	0	OTM	15.4%	3.95	171	52%
CVPB2314	-7.5%	370	1,521,100	0.573	OTM	22.4%	5.54	175	43%
CVPB2315	-2.3%	420	1,536,600	0.639	OTM	29.7%	3.79	328	44%
CVPB2316	0.0%	330	353,000	0.112	OTM	20.6%	4.00	80	67%
CVPB2317	-9.1%	500	207,100	0.097	OTM	24.8%	3.77	140	59%
CVPB2318	-1.4%	720	86,100	0.061	OTM	31.8%	2.93	234	60%
CVPB2319	0.0%	2420	-	0	OTM	43.9%	1.86	325	77%
CVPB2320	0.0%	690	-	0	OTM	15.6%	4.35	68	70%
CVPB2321	0.0%	600	276,400	0.164	ITM	11.8%	3.37	187	55%
CVPB2322	-2.6%	750	115,000	0.086	OTM	15.9%	3.91	220	46%
CVRE2303	7.1%	600	86,200	0.049	OTM	#N/A		98	
CVRE2306	0.0%	30	200,800	0.004	OTM	31.0%	0.02	14	100%
CVRE2307	0.0%	10	92,100	0	OTM	35.0%	0.00	10	115%
CVRE2308	14.3%	160	154,200	0.022	OTM	42.8%	3.14	131	56%
CVRE2312	5.9%	360	46,200	0.015	OTM	28.6%	2.64	80	72%
CVRE2313	17.9%	330	256,100	0.083	OTM	37.0%	3.65	171	53%
CVRE2315	10.0%	220	382,700	0.08	OTM	41.2%	3.29	236	52%
CVRE2317	25.0%	200	172,000	0.032	OTM	36.9%	2.07	80	68%
CVRE2318	9.5%	230	924,100	0.202	OTM	41.9%	3.21	140	56%
CVRE2319	20.0%	420	186,000	0.075	OTM	48.7%	2.67	234	57%
CVRE2320	10.5%	210	4,400	0	OTM	61.9%	1.37	325	78%
CVRE2321	7.5%	1000	679,500	0.652	OTM	32.6%	2.27	68	69%
CVRE2322	12.3%	730	861,400	0.592	OTM	20.0%	3.62	157	59%

源自: Fiinpro, YSVN

Premium = (行使價格 + 認股權證價格 x 轉換率) - 標的證券的目前價格 (盈虧平衡價格與標的證券的目前價格之差)。

槓桿 (Effective gearing) 越高，按標的證券的波動率就越大。

為了限制風險，投資者應選擇具有現金狀態 (ITM)，Premium 或隱含波動率偏低的認股權證。此外，投資者也應優先對具有偏長 (兩週以上) 的剩餘交易盤數 (直至到期日) 的權證進行交易，以限制風險。

標的股票的技术建議綜合表

代碼	建議價格	目前價格	短期趨勢	中期趨勢	短期目標	與目前價格相比的短期上漲空間	短期停損	Reward/Risk
CTD		66.30	下跌	上漲			69.26	-
DPM	33.55	34.10	上漲	下跌	37.26	9%	32.94	6.10
FPT	99.90	105.10	上漲	上漲	111.89	6%	101.64	(6.90)
HDB	18.90	23.30	上漲	上漲	20.25	-13%	22.69	(0.36)
HPG	25.25	28.60	上漲	上漲	29.15	2%	27.93	(1.45)
MBB	18.45	24.00	上漲	上漲	20.70	-14%	22.89	(0.51)
MSN		66.20	下跌	下跌			67.26	-
MWG	42.85	46.30	上漲	上漲	48.96	6%	45.01	(2.83)
NVL	17.50	17.70	上漲	上漲	19.92	13%	16.85	3.70
PNJ	76.60	90.50	上漲	上漲	86.27	-5%	89.31	(0.76)
REE	58.30	58.70	上漲	下跌	66.51	13%	56.87	5.76
STB	27.95	30.80	上漲	上漲	31.85	3%	30.14	(1.78)
TCB	35.50	38.50	上漲	上漲	38.30	-1%	36.56	(2.64)
VHM	42.70	42.70	上漲	下跌	45.83	7%	40.97	1.81
VIC	43.95	43.95	上漲	下跌	50.05	14%	42.13	3.36
VJC		105.30	下跌	上漲			107.49	-
VNM	70.00	70.00	上漲	下跌	77.34	10%	66.99	2.44
VPB	19.80	19.85	上漲	下跌	23.14	17%	19.18	5.38
VRE		22.50	下跌	下跌			22.69	-

源自: YSVN

認股權證的隱含波動 VS 標的股票過去期間的波動

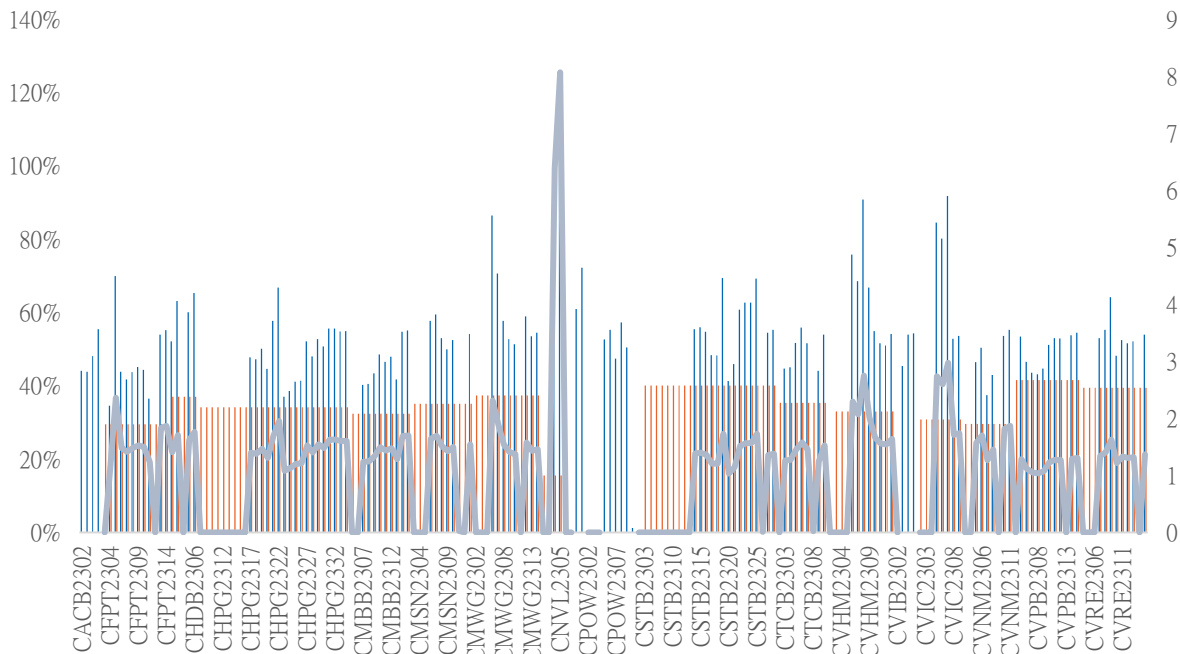

源自: YSVN

(\*) 橙色列是標的股票過去期間的波動；藍色列是認股權證的隱含波動。

(\*) 投資者可使用“隱含波動”來比較同一標的股票的認股權證。隱含波動率越大，對標的股票的價格變動率期望就越高（換句話說，隱含波動率越大，認股權證就越昂貴）。

**認股權證訊息**

認股權證代碼	發行商	期限	轉換率	發行價格	發行量	行使價格	最後 交易日
CACB2304	BSI	12月	3	1,490	2,000,000	23,000	23/09/2024
CACB2305	SSI	12月	6	1,000	25,000,000	24,000	07/10/2024
CACB2306	VND	8月	3	3,300	10,000,000	22,000	18/07/2024
CACB2307	VND	9月	6	1,300	6,000,000	25,000	19/08/2024
CFPT2305	VND	10月	9.8844	4,000	2,000,000	67,214	15/04/2024
CFPT2309	HCM	9月	7.9075	2,000	5,000,000	80,064	03/05/2024
CFPT2310	HCM	12月	7.9075	2,000	5,000,000	84,512	02/08/2024
CFPT2311	CK ACB	7月	9.8844	1,200	10,000,000	86,500	14/03/2024
CFPT2312	VCI	6月	4.9422	1,650	5,000,000	91,529	13/02/2024
CFPT2313	SSI	10月	10	2,200	12,000,000	100,000	07/08/2024
CFPT2314	SSI	16月	10	2,600	11,000,000	100,000	07/01/2025
CFPT2315	MBS	6月	8	3,200	2,000,000	80,000	22/04/2024
CFPT2316	VND	8月	10	3,300	10,000,000	82,000	18/07/2024
CFPT2317	VND	12月	15	2,500	5,000,000	101,000	19/11/2024
CFPT2318	CK VPBank	#N/A	8	2,800	#N/A	99,000	11/07/2024
CHDB2304	KISVN	9月	3.4815	1,100	2,000,000	18,277	22/03/2024
CHDB2305	KISVN	8月	3.4815	1,100	2,000,000	18,471	23/02/2024
CHDB2306	KISVN	12月	3.4815	1,200	2,000,000	19,341	24/06/2024
CHPG2309	CK ACB	12月	3	1,200	18,000,000	24,000	22/05/2024
CHPG2313	KISVN	10月	4	1,100	8,000,000	23,333	28/02/2024
CHPG2314	PHS	9月	2	1,500	3,000,000	21,450	27/02/2024
CHPG2315	KISVN	12月	4	1,400	3,000,000	27,777	21/06/2024
CHPG2316	KISVN	16月	4	1,500	3,000,000	28,888	20/09/2024
CHPG2317	KISVN	8月	4	1,200	3,000,000	26,888	23/02/2024
CHPG2318	KISVN	9月	4	1,200	3,000,000	29,222	22/03/2024
CHPG2319	KISVN	12月	4	1,400	3,000,000	30,111	24/06/2024
CHPG2321	VND	10月	3	3,400	10,000,000	24,500	15/04/2024
CHPG2322	VND	13月	2	2,900	8,000,000	30,000	15/07/2024
CHPG2326	SSI	9月	4	1,300	30,000,000	27,500	03/05/2024
CHPG2328	HCM	9月	2	2,400	10,000,000	28,500	03/05/2024
CHPG2329	HCM	12月	2	2,800	10,000,000	29,000	02/08/2024
CHPG2330	CK ACB	7月	3	1,400	12,000,000	31,000	14/03/2024
CHPG2331	SSI	12月	6	1,000	23,000,000	28,000	07/10/2024
CHPG2332	SSI	14月	6	1,100	21,000,000	28,500	08/11/2024
CHPG2333	SSI	14月	6	1,100	21,000,000	29,000	06/12/2024
CHPG2334	SSI	16月	8	1,000	25,000,000	29,500	07/01/2025
CHPG2335	KISVN	4月	4	1,000	8,000,000	27,111	01/02/2024
CHPG2336	KISVN	7月	4	1,100	8,000,000	28,111	02/05/2024
CHPG2337	KISVN	9月	4	1,300	4,000,000	29,666	03/07/2024
CHPG2338	KISVN	12月	4	1,600	4,000,000	29,999	03/10/2024
CHPG2339	KISVN	15月	2	4,100	3,000,000	30,222	02/01/2025
CHPG2340	MBS	6月	3	1,800	3,000,000	25,000	22/04/2024
CHPG2341	VND	8月	2	3,000	10,000,000	30,000	18/07/2024
CHPG2342	VND	12月	10	1,300	8,000,000	24,000	19/11/2024
CHPG2343	CK VPBank	#N/A	3	2,300	#N/A	28,000	12/06/2024
CMBB2306	CK ACB	12月	1.6965	1,800	15,000,000	16,965	22/05/2024
CMBB2309	SSI	9月	4	1,000	35,000,000	19,000	03/05/2024
CMBB2311	HCM	9月	2	1,700	7,000,000	19,000	03/05/2024
CMBB2312	HCM	12月	2	1,900	7,000,000	19,500	02/08/2024

CMBB2313	CK ACB	7 月	2	1,300	10,000,000	21,000	14/03/2024
CMBB2314	SSI	10 月	4	1,100	23,000,000	20,000	07/08/2024
CMBB2315	SSI	16 月	4	1,300	20,000,000	20,000	07/01/2025
CMBB2316	KISVN	7 月	10	1,000	1,700,000	17,999	02/05/2024
CMBB2317	VND	9 月	5	1,300	10,000,000	20,000	19/08/2024
CMBB2318	VND	10 月	4	2,500	5,000,000	18,000	19/09/2024
CMSN2302	CK ACB	12 月	6	3,300	3,000,000	66,000	22/05/2024
CMSN2305	KISVN	10 月	10	1,300	3,000,000	76,789	28/02/2024
CMSN2306	KISVN	8 月	10	1,200	2,000,000	79,999	23/02/2024
CMSN2307	KISVN	12 月	10	1,400	2,000,000	82,999	24/06/2024
CMSN2311	HCM	12 月	8	2,400	5,000,000	88,500	02/08/2024
CMSN2312	VCI	6 月	5	2,050	5,000,000	98,100	13/02/2024
CMSN2313	SSI	12 月	10	1,900	10,000,000	80,000	07/10/2024
CMSN2314	KISVN	4 月	10	1,000	3,000,000	78,999	01/02/2024
CMSN2315	KISVN	7 月	10	1,200	3,000,000	81,999	02/05/2024
CMSN2316	KISVN	12 月	10	2,000	3,000,000	83,979	03/10/2024
CMSN2317	KISVN	15 月	8	2,900	2,000,000	86,868	02/01/2025
CMWG2305	CK ACB	12 月	3.962	2,000	9,000,000	35,658	22/05/2024
CMWG2309	HCM	9 月	5	2,000	5,000,000	54,000	03/05/2024
CMWG2310	HCM	12 月	5	2,400	5,000,000	54,500	02/08/2024
CMWG2311	VCI	6 月	3	1,800	5,000,000	58,900	13/02/2024
CMWG2312	BSI	7 月	3	3,160	3,500,000	56,000	23/04/2024
CMWG2313	SSI	10 月	6	2,000	12,000,000	50,000	07/08/2024
CMWG2314	SSI	16 月	10	1,400	20,000,000	52,000	07/01/2025
CMWG2315	KISVN	7 月	20	1,000	1,300,000	48,888	02/05/2024
CMWG2316	CK ACB	11 月	6	1,400	10,000,000	48,000	21/08/2024
CMWG2317	MBS	6 月	6	1,300	2,000,000	50,000	22/04/2024
CMWG2318	VND	8 月	6	3,000	5,000,000	42,000	18/07/2024
CNVL2303	KISVN	9 月	4	1,300	3,000,000	17,333	22/03/2024
CNVL2305	KISVN	12 月	4	1,300	3,000,000	16,999	24/06/2024
CPDR2303	KISVN	9 月	4	1,300	3,000,000	19,888	22/03/2024
CPDR2305	KISVN	12 月	4	1,300	3,000,000	20,222	24/06/2024
CPOW2304	KISVN	9 月	2	1,300	2,000,000	16,333	22/03/2024
CPOW2305	KISVN	8 月	2	1,200	2,000,000	14,999	23/02/2024
CPOW2306	KISVN	12 月	2	1,400	2,000,000	15,999	24/06/2024
CPOW2308	VND	10 月	5	1,300	10,000,000	12,000	15/04/2024
CPOW2309	VND	11 月	2	2,000	5,000,000	14,500	15/05/2024
CPOW2311	VCI	6 月	1	1,050	5,000,000	15,500	13/02/2024
CPOW2312	KISVN	4 月	2	1,000	3,000,000	12,222	01/02/2024
CPOW2313	KISVN	9 月	2	1,300	3,000,000	12,888	03/07/2024
CPOW2314	KISVN	12 月	2	1,600	3,000,000	13,111	03/10/2024
CPOW2315	KISVN	15 月	2	1,800	3,000,000	13,456	02/01/2025
CSHB2301	KISVN	4 月	2	1,000	8,000,000	11,333	01/02/2024
CSHB2302	KISVN	7 月	2	1,000	8,000,000	11,999	02/05/2024
CSHB2303	KISVN	9 月	2	1,100	8,000,000	12,345	02/07/2024
CSHB2304	KISVN	9 月	5	1,000	3,000,000	11,666	03/07/2024
CSHB2305	KISVN	12 月	5	1,000	3,000,000	12,555	03/10/2024
CSHB2306	KISVN	15 月	2	2,000	2,000,000	12,777	02/01/2025
CSTB2306	CK ACB	12 月	2	2,600	19,000,000	30,000	22/05/2024
CSTB2310	KISVN	10 月	5	1,200	8,000,000	30,333	28/02/2024
CSTB2312	KISVN	12 月	5	1,400	3,000,000	33,333	21/06/2024
CSTB2313	KISVN	16 月	5	1,500	3,000,000	35,555	20/09/2024
CSTB2314	KISVN	8 月	5	1,100	3,000,000	32,222	23/02/2024
CSTB2315	KISVN	9 月	5	1,100	3,000,000	34,333	22/03/2024
CSTB2316	KISVN	12 月	5	1,300	3,000,000	36,333	24/06/2024
CSTB2318	VND	11 月	4	2,000	6,000,000	32,000	15/05/2024



CSTB2319	VND	10月	9	1,400	10,000,000	27,000	15/04/2024
CSTB2322	SSI	9月	4	1,400	70,000,000	30,000	03/05/2024
CSTB2324	HCM	9月	4	1,200	10,000,000	31,000	03/05/2024
CSTB2325	HCM	12月	4	1,400	10,000,000	31,500	02/08/2024
CSTB2326	BSI	7月	2	2,920	3,500,000	33,000	23/04/2024
CSTB2327	SSI	10月	6	1,200	23,000,000	32,000	07/08/2024
CSTB2328	SSI	16月	8	1,100	25,000,000	33,000	07/01/2025
CSTB2329	KISVN	4月	4	1,000	8,000,000	31,888	01/02/2024
CSTB2330	KISVN	7月	4	1,100	8,000,000	33,999	02/05/2024
CSTB2331	KISVN	9月	5	1,100	4,000,000	34,999	03/07/2024
CSTB2333	KISVN	15月	2	4,600	3,000,000	36,111	02/01/2025
CSTB2334	CK ACB	11月	3	2,700	8,000,000	27,000	21/08/2024
CSTB2335	MBS	6月	3	2,200	3,000,000	31,000	22/04/2024
CSTB2336	VND	6月	5	2,000	5,000,000	31,000	17/05/2024
CSTB2337	VND	12月	7	2,000	10,000,000	27,000	19/11/2024
CSTB2338	CK VPBank	#N/A	3	2,100	#N/A	29,000	12/06/2024
CTCB2302	CK ACB	12月	3	3,100	9,900,000	27,000	22/05/2024
CTCB2306	HCM	9月	4	1,900	7,000,000	32,000	03/05/2024
CTCB2307	HCM	12月	4	2,000	7,000,000	34,000	02/08/2024
CTCB2308	CK ACB	7月	3	1,600	9,000,000	37,000	14/03/2024
CTCB2309	BSI	12月	3	2,310	2,000,000	35,000	23/09/2024
CTCB2310	SSI	12月	8	1,000	23,000,000	35,000	07/10/2024
CTCB2311	MBS	6月	3	2,300	3,000,000	32,000	22/04/2024
CTCB2312	CK VPBank	#N/A	3	2,500	#N/A	32,600	11/07/2024
CTPB2304	KISVN	7月	4	1,000	2,500,000	18,888	02/05/2024
CTPB2305	KISVN	9月	4	1,100	3,000,000	19,333	03/07/2024
CTPB2306	KISVN	12月	2	2,500	2,000,000	19,888	03/10/2024
CVHM2302	CK ACB	12月	4	3,800	8,000,000	50,000	22/05/2024
CVHM2305	KISVN	10月	8	1,200	4,000,000	57,777	28/02/2024
CVHM2306	KISVN	8月	8	1,100	2,000,000	60,666	23/02/2024
CVHM2307	KISVN	12月	8	1,300	2,000,000	62,666	24/06/2024
CVHM2311	HCM	12月	5	2,800	7,000,000	60,500	02/08/2024
CVHM2312	HCM	9月	5	2,800	7,000,000	56,000	03/05/2024
CVHM2313	SSI	12月	10	1,100	16,000,000	50,000	07/10/2024
CVHM2314	KISVN	4月	8	1,000	3,000,000	48,888	01/02/2024
CVHM2315	KISVN	7月	8	1,100	3,000,000	50,888	02/05/2024
CVHM2316	KISVN	9月	8	1,300	3,000,000	51,234	03/07/2024
CVHM2317	KISVN	12月	8	1,500	3,000,000	52,345	03/10/2024
CVHM2318	KISVN	15月	5	2,800	3,000,000	53,456	02/01/2025
CVHM2319	MBS	6月	5	1,600	2,000,000	52,000	22/04/2024
CVIB2302	CK ACB	12月	1.6185	2,000	9,000,000	18,613	22/05/2024
CVIB2304	SSI	10月	3.8879	1,100	20,000,000	19,439	07/08/2024
CVIB2305	SSI	16月	5.8318	1,000	25,000,000	21,383	07/01/2025
CVIB2306	CK ACB	11月	1.9439	2,400	7,000,000	16,523	21/08/2024
CVIB2307	VND	9月	4	2,000	5,000,000	21,000	19/08/2024
CVIC2304	KISVN	9月	8	1,200	3,000,000	59,888	22/03/2024
CVIC2305	KISVN	8月	8	1,100	2,000,000	61,111	23/02/2024
CVIC2306	KISVN	12月	8	1,300	2,000,000	62,222	24/06/2024
CVIC2308	SSI	10月	10	1,100	16,000,000	50,000	07/08/2024
CVIC2309	SSI	12月	10	1,100	15,000,000	52,000	07/10/2024
CVIC2310	KISVN	4月	8	1,000	5,000,000	49,999	01/02/2024
CVIC2311	KISVN	5月	8	1,100	5,000,000	51,999	29/02/2024
CVIC2312	KISVN	9月	10	1,100	4,000,000	52,345	03/07/2024
CVIC2313	KISVN	12月	10	1,300	4,000,000	53,456	04/10/2024
CVIC2314	KISVN	15月	5	2,900	3,000,000	54,567	02/01/2025
CVNM2304	KISVN	10月	9.6134	1,200	3,000,000	68,254	28/02/2024

CVNM2305	KISVN	8 月	9.6134	1,100	2,000,000	70,498	23/02/2024
CVNM2306	KISVN	12 月	9.6134	1,300	2,000,000	72,634	24/06/2024
CVNM2308	HCM	9 月	7.9412	1,800	5,000,000	68,493	03/05/2024
CVNM2309	VCI	6 月	4.9632	1,100	5,000,000	81,397	13/02/2024
CVNM2310	SSI	10 月	9.9265	1,700	14,000,000	79,412	07/08/2024
CVNM2311	SSI	16 月	9.9265	2,200	12,000,000	79,412	07/01/2025
CVNM2312	KISVN	4 月	9.9265	1,000	3,000,000	79,411	01/02/2024
CVNM2313	KISVN	7 月	9.9265	1,100	3,000,000	83,362	02/05/2024
CVNM2314	KISVN	12 月	7.9412	1,600	3,000,000	86,249	03/10/2024
CVNM2315	KISVN	15 月	3.9706	4,400	3,000,000	88,234	02/01/2025
CVNM2316	MBS	6 月	9.9265	1,700	3,000,000	64,522	22/04/2024
CVPB2305	VND	10 月	2.8595	2,900	10,000,000	17,157	15/04/2024
CVPB2309	SSI	9 月	3.8126	1,100	35,000,000	21,446	03/05/2024
CVPB2311	HCM	9 月	1.9063	2,500	7,000,000	19,540	03/05/2024
CVPB2312	HCM	12 月	1.9063	2,700	7,000,000	20,016	02/08/2024
CVPB2313	VCI	6 月	1.9063	1,300	5,000,000	23,257	13/02/2024
CVPB2314	SSI	10 月	3.8126	1,100	20,000,000	22,876	07/08/2024
CVPB2315	SSI	16 月	5.719	1,000	25,000,000	23,352	07/01/2025
CVPB2316	KISVN	7 月	4.7658	1,000	3,000,000	22,357	02/05/2024
CVPB2317	KISVN	9 月	3.8126	1,100	2,000,000	22,875	03/07/2024
CVPB2318	KISVN	12 月	3.8126	1,300	2,000,000	23,416	03/10/2024
CVPB2319	KISVN	15 月	1.9063	3,100	2,000,000	23,946	02/01/2025
CVPB2320	MBS	6 月	2.8595	1,500	3,000,000	20,970	22/04/2024
CVPB2321	VND	9 月	7	1,200	10,000,000	18,000	19/08/2024
CVPB2322	VND	10 月	4	2,000	5,000,000	20,000	19/09/2024
CVRE2303	CK ACB	12 月	3	2,500	3,900,000	25,000	22/05/2024
CVRE2306	KISVN	10 月	5	1,200	5,000,000	29,333	28/02/2024
CVRE2307	KISVN	8 月	5	1,100	2,000,000	30,333	23/02/2024
CVRE2308	KISVN	12 月	5	1,300	2,000,000	31,333	24/06/2024
CVRE2313	HCM	12 月	4	1,600	5,000,000	29,500	02/08/2024
CVRE2314	VCI	6 月	3	1,050	5,000,000	34,100	13/02/2024
CVRE2315	SSI	12 月	8	1,000	25,000,000	30,000	07/10/2024
CVRE2316	KISVN	4 月	4	1,000	3,000,000	28,999	01/02/2024
CVRE2317	KISVN	7 月	4	1,100	3,000,000	29,999	02/05/2024
CVRE2318	KISVN	9 月	4	1,300	3,000,000	30,999	03/07/2024
CVRE2319	KISVN	12 月	4	1,600	3,000,000	31,777	03/10/2024
CVRE2320	KISVN	15 月	2	3,500	3,000,000	32,333	02/01/2025
CVRE2321	MBS	6 月	4	1,200	2,000,000	29,000	22/04/2024
CVRE2322	VND	8 月	3	3,000	5,000,000	24,000	18/07/2024
CVRE2323	CK VPBank	#N/A	3	1,900	#N/A	24,800	12/06/2024

源自：FiinPro, YSVN

## 元大證券（越南）公司

### 個人客戶分析部

**Nguyễn Thế Minh**  
研究分析經理  
+84 28 3622 6868 ext 3826  
minh.nguyen@yuanta.com.vn

**Lý Thị Hiên**  
研究分析主管  
+84 28 3622 6868 ext 3908  
hien.ly@yuanta.com.vn

**Quách Đức Khánh**  
研究分析副主管  
+84 28 3622 6868 ext 3833  
khanh.quach@yuanta.com.vn

**Khổng Hữu Hiệp**  
高級分析專員  
+84 28 3622 6868 ext 3912  
hiep.khong@yuanta.com.vn

**Nguyễn Trịnh Ngọc Hồng**  
高級分析專員  
+84 28 3622 6868 ext 3832  
hong.nguyen@yuanta.com.vn

**Phạm Tấn Phát**  
高級分析專員  
+84 28 3622 6868 ext 3880  
phat.pham@yuanta.com.vn

### 個人客戶業務部

**Phạm Đắc Thành**  
北部分行經理  
+84 28 3622 6868 ext 3416  
thanh.pham@yuanta.com.vn

**Võ Thị Thu Thủy**  
平陽分行經理  
+84 28 3622 6868 ext 3505  
thuy.vo@yuanta.com.vn

**Lương Kỹ Ty**  
堤岸分行經理  
+84 28 3622 6868 ext 3653  
ty.luong@yuanta.com.vn

**Bùi Quốc Phong**  
同奈分行經理  
+84 28 3622 6868 ext 3701  
phong.bui@yuanta.com.vn

**Võ Đình Tuấn**  
峴港分行經理  
+84 28 3622 6868 ext 3301  
tuan.vo@yuanta.com.vn

**Nguyễn Việt Quang**  
河內分行經理  
+84 28 3622 6868 ext 3404  
quang.nguyen@yuanta.com.vn

**Đinh Thị Thu Cúc**  
頭頓分行經理  
+84 28 3622 6868 ext 3203  
cuc.dinh@yuanta.com.vn

## Appendix A: Important Disclosures

### Analyst Certification

Each research analyst primarily responsible for the content of this research report, in whole or in part, certifies that with respect to each security or issuer that the analyst covered in this report: (1) all of the views expressed accurately reflect his or her personal views about those securities or issuers; and (2) no part of his or her compensation was, is, or will be, directly or indirectly, related to the specific recommendations or views expressed by that research analyst in the research report.

### Ratings Definitions

**BUY:** We have a positive outlook on the stock based on our expected absolute or relative return over the investment period. Our thesis is based on our analysis of the company's outlook, financial performance, catalysts, valuation and risk profile. We recommend investors add to their position.

**HOLD-Outperform:** In our view, the stock's fundamentals are relatively more attractive than peers at the current price. Our thesis is based on our analysis of the company's outlook, financial performance, catalysts, valuation and risk profile.

**HOLD-Underperform:** In our view, the stock's fundamentals are relatively less attractive than peers at the current price. Our thesis is based on our analysis of the company's outlook, financial performance, catalysts, valuation and risk profile.

**SELL:** We have a negative outlook on the stock based on our expected absolute or relative return over the investment period. Our thesis is based on our analysis of the company's outlook, financial performance, catalysts, valuation and risk profile. We recommend investors reduce their position.

**Under Review:** We actively follow the company, although our estimates, rating and target price are under review.

**Restricted:** The rating and target price have been suspended temporarily to comply with applicable regulations and/or Yuanta policies.

Note: Yuanta research coverage with a Target Price is based on an investment period of 12 months. Greater China Discovery Series coverage does not have a formal 12-month Target Price and the recommendation is based on an investment period specified by the analyst in the report.

### Global Disclaimer

© 2020 Yuanta. All rights reserved. The information in this report has been compiled from sources we believe to be reliable, but we do not hold ourselves responsible for its completeness or accuracy. It is not an offer to sell or solicitation of an offer to buy any securities. All opinions and estimates included in this report constitute our judgment as of this date and are subject to change without notice.

This report provides general information only. Neither the information nor any opinion expressed herein constitutes an offer or invitation to make an offer to buy or sell securities or other investments. This material is prepared for general circulation to clients and is not intended to provide tailored investment advice and does not take into account the individual financial situation and objectives of any specific person who may receive this report. Investors should seek financial advice regarding the appropriateness of investing in any securities, investments or investment strategies discussed or recommended in this report. The information contained in this report has been compiled from sources believed to be reliable but no representation or warranty, express or implied, is made as to its accuracy, completeness or correctness. This report is not (and should not be construed as) a solicitation to act as securities broker or dealer in any jurisdiction by any person or company that is not legally permitted to carry on such business in that jurisdiction.

Yuanta research is distributed in the United States only to Major U.S. Institutional Investors (as defined in Rule 15a-6 under the Securities Exchange Act of 1934, as amended and SEC staff interpretations thereof). All transactions by a US person in the securities mentioned in this report must be effected through a registered broker-dealer under Section 15 of the Securities Exchange Act of 1934, as amended. Yuanta research is distributed in Taiwan by Yuanta Securities Investment Consulting. Yuanta research is distributed in Hong Kong by Yuanta Securities (Hong Kong) Co. Limited, which is licensed in Hong Kong by the Securities and Futures Commission for regulated activities, including Type 4 regulated activity (advising on securities). In Hong Kong, this research report may not be redistributed, retransmitted or disclosed, in whole or in part or any form or manner, without the express written consent of Yuanta Securities (Hong Kong) Co. Limited.