

VIC 的認股權證是焦點

2024/02/20

由於盤中的股票表現非常積極，權證市場上的 VIC、VRE 和 VHM 權證大幅上漲。由於 HPG、TCB 和 FPT 權證交易活躍，流動性比前一交易日大幅增加。我們繼續建議投資者對市場的短期走勢持謹慎態度，並對大幅上漲的權證進行獲利。

成交值和成交量

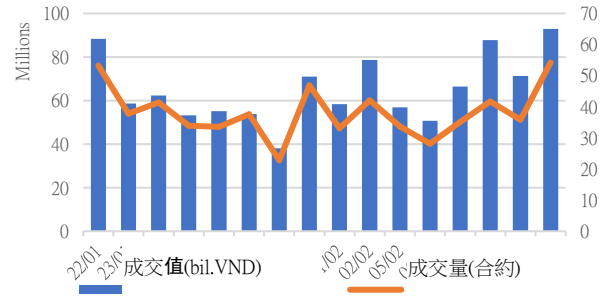

根據認股權證代碼分配成交值

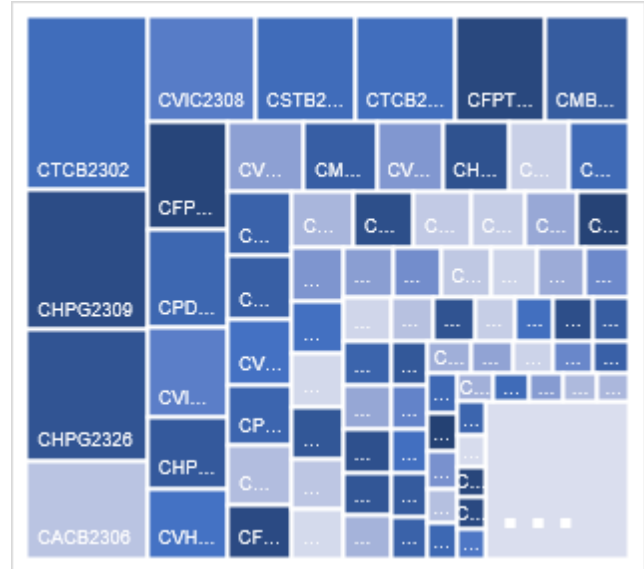

根據標的股票代碼分配成交值

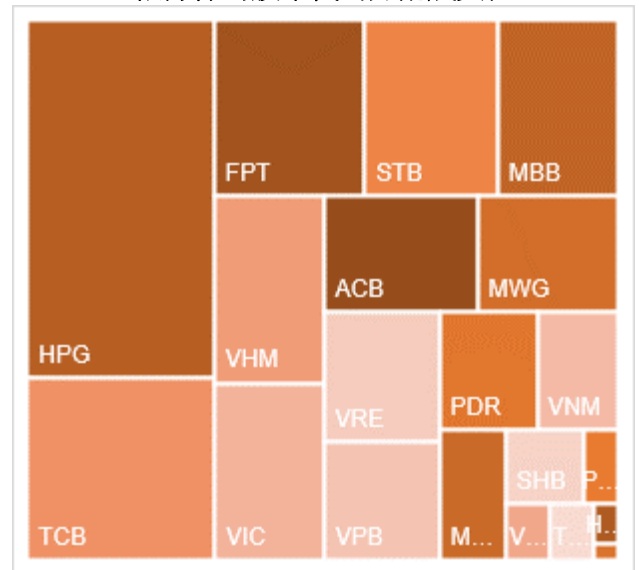

源自: YSVN

當日成交及相關指數

代碼	漲跌 (+/-%)	收盤	成交量 (合約)	成交值 (Bil.VND)	現金狀態	Premium	槓桿	剩餘交易盤數	隱含波動
CACB2304	-8.2%	2200	20,100	0.045	ITM	7.2%		219	44%
CACB2305	-1.8%	1050	261,500	0.281	ITM	9.8%		233	47%
CACB2306	-2.5%	2300	709,600	1.639	ITM	4.7%		154	47%
CACB2307	-4.1%	920	111,100	0.103	ITM	10.6%		184	51%
CACB2401	-9.0%	2270	26,900	0.058	ITM	7.0%		121	47%
CFPT2305	1.6%	3900	22,400	0.085	ITM	0.6%	2.73	58	57%
CFPT2309	0.0%	3400	463,200	1.522	ITM	1.8%	3.85	77	50%
CFPT2310	1.2%	3320	673,600	2.185	ITM	5.4%	3.62	168	47%
CFPT2311	0.0%	1750	207,400	0.331	ITM	1.1%	6.01	28	57%
CFPT2313	1.2%	1710	1,627,500	2.689	ITM	11.4%	4.17	172	48%
CFPT2314	2.2%	2330	119,500	0.271	ITM	17.3%	3.08	325	49%
CFPT2315	0.0%	3500	-	0	ITM	2.8%	3.72	65	69%
CFPT2316	0.4%	2810	808,300	2.202	ITM	4.8%	3.50	154	50%
CFPT2317	1.4%	1450	634,600	0.94	ITM	16.8%	3.22	276	51%
CFPT2318	1.5%	2120	4,200	0.008	ITM	10.3%	4.33	147	50%
CHDB2304	-1.3%	1510	123,100	0.188	ITM	1.0%	4.39	35	62%
CHDB2305	-1.4%	1370	24,100	0.033	ITM	-0.3%	4.89	7	0%
CHDB2306	-3.5%	1620	11,700	0.019	ITM	7.2%	3.52	128	62%
CHPG2309	-1.1%	1880	381,700	0.667	ITM	#N/A		95	
CHPG2313	-1.5%	1470	1,168,100	1.564	ITM	2.1%	4.86	11	145%
CHPG2314	-0.8%	3700	250,100	0.898	ITM	0.9%	3.86	10	146%
CHPG2315	0.0%	1450	-	0	ITM	17.4%	3.11	126	80%
CHPG2316	-2.4%	1310	213,000	0.263	OTM	19.3%	3.17	217	58%
CHPG2317	-6.1%	570	549,200	0.26	ITM	2.0%	12.05	7	106%
CHPG2318	4.7%	470	127,800	0.055	OTM	8.7%	6.89	36	62%
CHPG2319	-2.5%	840	36,500	0.028	OTM	17.0%	4.02	128	57%
CHPG2321	1.2%	1820	90,100	0.154	ITM	4.8%	4.71	58	68%
CHPG2322	-0.6%	1880	156,500	0.277	OTM	18.0%	3.75	149	57%
CHPG2326	-1.4%	810	779,100	0.564	ITM	7.5%	5.78	77	50%
CHPG2328	0.0%	1370	79,700	0.097	ITM	9.2%	5.91	77	50%
CHPG2329	-2.2%	1900	7,000	0.012	OTM	14.7%	4.22	168	48%
CHPG2330	0.0%	250	62,200	0.015	OTM	11.0%	7.67	28	54%
CHPG2331	1.3%	860	109,200	0.088	ITM	15.9%	3.49	233	50%
CHPG2332	2.4%	870	107,800	0.088	ITM	17.9%	3.35	266	49%
CHPG2333	2.4%	890	105,000	0.088	OTM	20.1%	3.18	294	50%
CHPG2334	1.5%	690	124,800	0.081	OTM	22.4%	3.01	325	50%
CHPG2336	-6.1%	890	900	0	ITM	10.7%	4.82	77	63%
CHPG2337	0.0%	1080	-	0	OTM	18.8%	3.35	137	66%
CHPG2338	0.0%	1340	-	0	OTM	23.6%	2.82	231	62%
CHPG2339	-0.7%	4040	200	0	OTM	33.9%	1.94	322	79%
CHPG2340	-1.1%	2070	30,000	0.055	ITM	9.1%	3.96	65	92%
CHPG2341	-3.4%	1800	552,700	0.979	OTM	17.5%	3.93	154	54%

CHPG2342	0.0%	910	334,700	0.293	ITM	15.7%	2.54	276	68%
CHPG2343	1.7%	1280	17,100	0.02	ITM	11.3%	4.57	116	53%
CHPG2401	0.0%	1050	-	0	OTM	19.4%	3.71	121	60%
CMBB2306	0.7%	4120	118,700	0.491	ITM	#N/A		95	
CMBB2309	1.5%	1370	889,900	1.204	ITM	2.0%	4.20	77	48%
CMBB2311	17.4%	2700	113,800	0.308	ITM	1.7%	4.26	77	43%
CMBB2312	-3.0%	2800	2,600	0.007	ITM	4.6%	3.76	168	41%
CMBB2313	2.1%	1420	1,078,600	1.563	ITM	-0.7%	8.06	28	0%
CMBB2314	-1.4%	1340	211,100	0.292	ITM	5.7%	3.81	172	43%
CMBB2315	1.8%	1660	337,800	0.57	ITM	11.0%	2.94	325	46%
CMBB2316	0.0%	980	360,000	0.343	ITM	15.8%	2.41	77	172%
CMBB2317	1.7%	1110	37,900	0.044	ITM	6.5%	3.66	184	45%
CMBB2318	0.6%	1760	252,200	0.444	ITM	4.3%	3.14	217	41%
CMBB2401	0.0%	2670	200	0	ITM	5.6%	3.95	121	53%
CMSN2302	2.6%	1380	72,500	0.085	ITM	#N/A		95	
CMSN2305	-33.3%	40	97,400	0.001	OTM	16.6%	0.68	11	74%
CMSN2306	-50.0%	10	61,300	0	OTM	21.0%	0.00	7	99%
CMSN2307	11.1%	490	326,300	0.127	OTM	32.8%	2.45	128	64%
CMSN2311	-61.5%	520	74,200	0.025	OTM	40.0%	2.46	168	57%
CMSN2313	6.6%	780	128,100	0.082	OTM	32.6%	2.85	233	56%
CMSN2315	9.5%	290	199,500	0.042	OTM	28.2%	2.53	77	64%
CMSN2316	5.9%	1020	100	0	OTM	42.3%	1.76	231	73%
CMSN2317	3.2%	1770	2,900	0.004	OTM	52.6%	1.39	322	80%
CMWG2305	2.3%	3200	117,600	0.357	ITM	#N/A		95	
CMWG2309	59.5%	440	331,800	0.131	OTM	21.4%	4.64	77	56%
CMWG2310	22.5%	850	32,800	0.031	OTM	26.9%	3.62	168	54%
CMWG2312	-1.7%	610	100,700	0.06	OTM	24.9%	3.53	66	61%
CMWG2313	2.2%	950	116,500	0.107	OTM	20.3%	3.79	172	54%
CMWG2314	2.6%	800	293,900	0.227	OTM	29.6%	2.83	325	54%
CMWG2315	0.0%	350	42,700	0.013	OTM	20.7%	2.83	77	96%
CMWG2316	0.0%	740	168,700	0.119	OTM	13.3%	5.59	186	36%
CMWG2317	4.5%	690	700	0	OTM	16.9%	4.01	65	71%
CMWG2318	-1.6%	1840	304,500	0.552	ITM	14.6%	3.06	154	74%
CNVL2303	0.0%	570	63,200	0.036	ITM	10.8%	5.57	35	100%
CNVL2305	0.0%	1230	54,300	0.066	ITM	23.8%	2.70	128	111%
CPDR2303	1.2%	2410	297,000	0.765	ITM	-0.6%		35	0%
CPDR2305	1.1%	2650	437,700	1.224	ITM	3.8%		128	68%
CPOW2304	100.0%	20	15,300	0	OTM	42.4%		35	66%
CPOW2305	0.0%	10	100	0	OTM	30.6%		7	133%
CPOW2306	0.0%	190	-	0	OTM	42.4%		128	55%
CPOW2308	5.6%	230	144,600	0.027	OTM	14.3%		58	74%
CPOW2309	7.7%	190	153,500	0.019	OTM	29.4%		88	54%
CPOW2313	1.4%	710	50,200	0.034	OTM	24.4%		137	67%
CPOW2314	1.0%	1140	3,000	0.002	OTM	33.8%		231	76%
CPOW2315	4.8%	1460	5,000	0.006	OTM	42.4%		322	81%
CSHB2302	0.0%	930	664,600	0.606	OTM	16.5%		77	88%
CSHB2303	0.0%	1170	-	0	OTM	23.4%		136	85%

CShB2304	0.0%	500	1,284,300	0.633	ITM	19.0%		137	81%
CShB2305	1.8%	560	1,504,900	0.851	OTM	29.0%		231	79%
CShB2306	2.2%	1820	400	0	OTM	38.0%		322	87%
CSTB2306	-8.5%	1510	720,200	1.098	ITM	#N/A		95	
CSTB2310	-5.7%	230	997,000	0.291	ITM	2.2%	16.49	11	46%
CSTB2312	-4.5%	610	100	0	OTM	18.1%	4.44	126	54%
CSTB2313	-4.8%	750	600	0	OTM	27.6%	3.40	217	55%
CSTB2314	11.1%	90	345,900	0.025	OTM	6.1%	10.18	7	76%
CSTB2315	-18.2%	160	201,100	0.036	OTM	14.1%	7.95	36	54%
CSTB2316	-3.8%	430	700	0	OTM	24.9%	4.37	128	54%
CSTB2318	-6.9%	630	267,100	0.184	OTM	12.1%	5.92	88	48%
CSTB2319	-6.5%	560	643,300	0.374	ITM	4.0%	5.09	58	57%
CSTB2322	-6.1%	720	2,605,700	2.008	ITM	6.8%	6.58	77	42%
CSTB2324	-5.7%	720	2,000	0.001	OTM	10.0%	5.82	77	51%
CSTB2325	-6.7%	1090	487,100	0.56	OTM	16.4%	3.91	168	53%
CSTB2326	-6.3%	1120	200	0	OTM	14.4%	5.39	66	59%
CSTB2327	-6.2%	590	121,500	0.076	OTM	15.4%	4.64	172	45%
CSTB2328	-4.5%	610	152,000	0.097	OTM	23.0%	3.46	325	45%
CSTB2330	-6.9%	460	1,000	0	OTM	16.4%	5.73	77	53%
CSTB2331	-7.9%	550	1,476,800	0.844	OTM	22.6%	4.17	137	55%
CSTB2333	0.0%	3270	-	0	OTM	38.5%	2.13	322	69%
CSTB2334	-5.4%	2240	135,000	0.313	ITM	9.5%	3.47	186	51%
CSTB2335	-6.2%	1370	500	0	OTM	14.0%	4.03	65	80%
CSTB2336	-10.3%	580	66,500	0.041	OTM	10.1%	5.85	92	47%
CSTB2337	-3.8%	1230	236,100	0.3	ITM	15.6%	2.67	276	61%
CSTB2338	-7.7%	1490	51,700	0.081	ITM	8.7%	4.64	116	49%
CSTB2401	0.0%	1150	-	0	OTM	11.9%	5.02	121	47%
CTCB2302	-0.8%	3900	467,500	1.774	ITM	#N/A		95	
CTCB2306	-10.8%	2040	40,700	0.077	ITM	4.3%	4.26	77	61%
CTCB2307	-6.0%	2160	100	0	ITM	10.8%	3.43	168	59%
CTCB2308	-10.7%	800	744,200	0.491	ITM	2.3%	11.20	28	38%
CTCB2309	-0.4%	2690	117,400	0.3	ITM	11.9%	3.45	219	50%
CTCB2310	-1.1%	1010	366,800	0.345	ITM	11.9%	3.44	233	48%
CTCB2311	0.0%	2350	-	0	ITM	1.4%	5.01	65	37%
CTCB2312	-4.1%	2900	2,200	0.006	ITM	#N/A		147	
CTCB2401	0.0%	2800	-	0	ITM	2.9%	5.41	121	27%
CTPB2304	1.6%	610	509,500	0.32	ITM	12.8%		77	70%
CTPB2305	0.0%	840	234,700	0.194	OTM	20.1%		137	75%
CTPB2306	-1.7%	2210	3,200	0.007	OTM	28.6%		231	78%
CTPB2401	-15.3%	1190	163,000	0.207	ITM	10.5%		121	48%
CVHM2302	8.3%	800	394,400	0.254	OTM	#N/A		95	
CVHM2305	0.0%	20	45,100	0	OTM	35.7%	0.00	11	113%
CVHM2306	0.0%	20	-	0	OTM	42.4%	0.00	7	190%
CVHM2307	-5.0%	200	105,000	0.014	OTM	50.5%	0.98	128	63%
CVHM2311	15.6%	480	179,600	0.059	OTM	47.3%	1.56	168	60%
CVHM2312	19.0%	290	61,600	0.015	OTM	34.5%	1.37	77	65%
CVHM2313	2.0%	620	601,400	0.3	OTM	31.6%	2.51	233	61%

CVHM2315	3.4%	430	693,800	0.21	OTM	27.2%	1.84	77	80%
CVHM2316	8.0%	690	800,700	0.404	OTM	32.9%	1.84	137	79%
CVHM2317	-1.3%	970	123,500	0.089	OTM	40.8%	1.64	231	79%
CVHM2318	3.9%	1910	2,200	0.003	OTM	47.6%	1.49	322	78%
CVHM2319	8.5%	770	1,000	0	OTM	30.8%	1.07	65	96%
CVHM2401	57.4%	1610	50,700	0.055	OTM	15.8%	3.69	121	65%
CVIB2302	-0.8%	2260	165,700	0.395	ITM	#N/A		95	
CVIB2304	0.9%	1090	98,000	0.11	ITM	7.1%		172	43%
CVIB2305	-1.3%	760	102,300	0.079	ITM	16.8%		325	45%
CVIB2306	0.0%	3200	13,900	0.044	ITM	2.9%		186	35%
CVIB2307	-0.8%	1200	221,000	0.276	ITM	16.7%		184	66%
CVIB2401	0.0%	2000	-	0	ITM	9.9%		121	58%
CVIC2304	12.5%	150	75,500	0.006	OTM	39.0%	0.02	35	100%
CVIC2305	0.0%	10	77,700	0	OTM	39.2%	0.00	7	160%
CVIC2306	-1.4%	650	3,100	0.002	OTM	53.4%	0.35	128	99%
CVIC2308	7.5%	620	208,700	0.088	OTM	27.9%	2.45	172	67%
CVIC2309	16.7%	650	906,800	0.417	OTM	33.1%	2.25	233	63%
CVIC2311	20.0%	110	116,000	0.006	OTM	20.3%	0.03	14	112%
CVIC2312	12.8%	680	565,600	0.285	OTM	34.6%	1.48	137	88%
CVIC2313	16.9%	930	133,700	0.1	OTM	42.8%	1.37	231	87%
CVIC2314	7.5%	2620	105,100	0.228	OTM	54.0%	1.09	322	98%
CVNM2304	16.7%	410	108,500	0.03	ITM	3.1%	12.85	11	68%
CVNM2305	180.0%	170	97,600	0.01	OTM	3.0%	18.09	7	63%
CVNM2306	21.2%	880	112,300	0.086	OTM	15.8%	4.05	128	55%
CVNM2308	34.3%	950	555,000	0.447	ITM	8.6%	5.75	77	52%
CVNM2310	26.3%	530	637,400	0.294	OTM	21.0%	4.54	172	43%
CVNM2311	18.1%	920	246,500	0.202	OTM	26.5%	3.36	325	44%
CVNM2313	36.8%	300	115,600	0.027	OTM	23.3%	2.81	77	57%
CVNM2314	14.9%	1060	1,300	0.001	OTM	35.2%	2.16	231	59%
CVNM2315	0.0%	3290	-	0	OTM	44.7%	1.57	322	69%
CVNM2316	24.2%	1300	82,100	0.094	ITM	10.6%	4.27	65	87%
CVPB2305	0.9%	1150	416,400	0.483	ITM	3.0%	5.11	58	51%
CVPB2309	-7.4%	240	1,969,800	0.491	OTM	12.6%	8.58	77	41%
CVPB2311	-5.4%	1240	17,700	0.02	ITM	10.3%	4.97	77	60%
CVPB2312	-1.9%	1520	100	0	OTM	15.4%	3.94	168	52%
CVPB2314	-7.5%	360	1,521,100	0.573	OTM	22.2%	5.66	172	42%
CVPB2315	-2.3%	410	1,536,600	0.639	OTM	29.5%	3.87	325	44%
CVPB2316	0.0%	310	353,000	0.112	OTM	20.1%	4.18	77	66%
CVPB2317	-9.1%	460	207,100	0.097	OTM	24.1%	4.06	137	56%
CVPB2318	-1.4%	660	86,100	0.061	OTM	30.6%	3.18	231	57%
CVPB2319	0.0%	2520	-	0	OTM	44.8%	1.78	322	80%
CVPB2320	0.0%	590	-	0	OTM	14.1%	5.04	65	63%
CVPB2321	0.0%	570	276,400	0.164	ITM	10.8%	3.55	184	51%
CVPB2322	-2.6%	730	115,000	0.086	OTM	15.5%	4.01	217	45%
CVRE2303	7.1%	730	86,200	0.049	OTM	#N/A		95	
CVRE2306	0.0%	30	200,800	0.004	OTM	31.0%	0.00	11	115%
CVRE2307	0.0%	10	92,100	0	OTM	35.0%	0.00	7	153%

CVRE2308	14.3%	240	154,200	0.022	OTM	44.6%	2.03	128	66%
CVRE2312	5.9%	390	46,200	0.015	OTM	29.2%	2.35	77	77%
CVRE2313	17.9%	450	256,100	0.083	OTM	39.1%	2.64	168	62%
CVRE2315	10.0%	320	382,700	0.08	OTM	44.7%	2.24	233	65%
CVRE2317	25.0%	200	172,000	0.032	OTM	36.9%	1.94	77	69%
CVRE2318	9.5%	350	924,100	0.202	OTM	44.0%	2.05	137	67%
CVRE2319	20.0%	570	186,000	0.075	OTM	51.4%	1.94	231	66%
CVRE2320	10.5%	530	4,400	0	OTM	61.9%	1.36	322	79%
CVRE2321	7.5%	1260	679,500	0.652	OTM	38.3%	0.84	65	109%
CVRE2322	12.3%	970	861,400	0.592	OTM	23.5%	2.86	154	73%

源自: Fiinpro, YSVN

Premium = (行使價格 + 認股權證價格 x 轉換率) - 標的證券的目前價格 (盈虧平衡價格與標的證券的目前價格之差)。

槓桿 (Effective gearing) 越高，按標的證券的波動率就越大。

為了限制風險，投資者應選擇具有現金狀態 (ITM)，Premium 或隱含波動率偏低的認股權證。此外，投資者也應優先對具有偏長 (兩週以上) 的剩餘交易盤數 (直至到期日) 的權證進行交易，以限制風險。

標的股票的技術建議綜合表

代碼	建議價格	目前價格	短期趨勢	中期趨勢	短期目標	與目前價格相比的短期上漲空間	短期停損	Reward/Risk
CTD		66.30	下跌	上漲			69.26	-
DPM	33.55	34.95	上漲	下跌	37.26	7%	33.42	29.59
FPT	99.90	105.00	上漲	上漲	111.89	7%	102.93	(3.95)
HDB	18.90	23.35	上漲	上漲	20.25	-13%	22.69	(0.36)
HPG	25.25	29.20	上漲	上漲	29.15	0%	28.05	(1.39)
MBB	18.45	23.95	上漲	上漲	20.70	-14%	22.89	(0.51)
MSN	68.90	68.90	上漲	下跌	77.95	13%	65.26	2.49
MWG	42.85	46.80	上漲	上漲	48.96	5%	45.01	(2.83)
NVL	17.50	17.55	上漲	上漲	19.92	14%	16.85	3.70
PNJ	76.60	88.70	下跌	上漲	86.27	-3%	92.73	(0.60)
REE	58.30	59.20	上漲	下跌	66.51	12%	56.87	5.76
STB	27.95	30.70	上漲	上漲	31.85	4%	30.14	(1.78)
TCB	35.50	38.90	上漲	上漲	38.30	-2%	37.06	(1.79)
VHM	42.70	45.55	上漲	下跌	45.83	1%	42.46	13.20
VIC	43.95	47.00	上漲	上漲	50.05	6%	44.01	(98.19)
VJC		105.20	下跌	上漲			107.49	-
VNM	70.00	71.90	上漲	下跌	77.34	8%	69.44	13.16
VPB	19.80	19.80	上漲	下跌	23.14	17%	19.18	5.38
VRE	24.05	24.05	上漲	下跌	26.27	9%	22.17	1.18

源自: YSVN



認股權證的隱含波動 VS 標的股票過去期間的波動

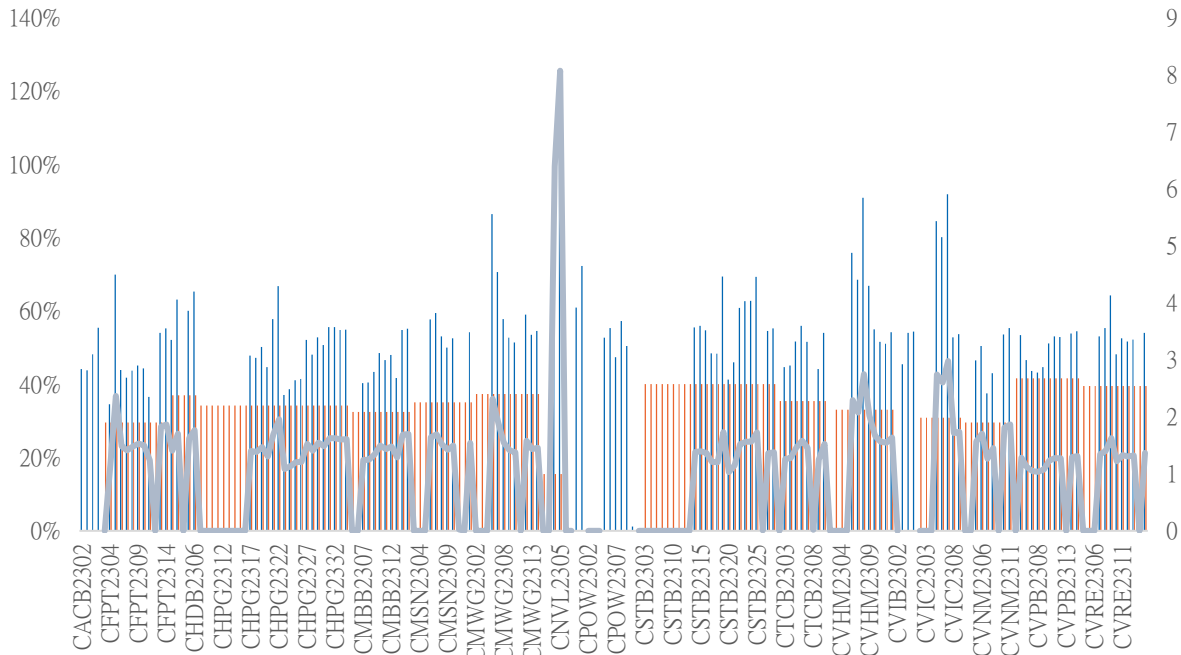

源自: YSVN

(*) 橙色列是標的股票過去期間的波動；藍色列是認股權證的隱含波動。

(*) 投資者可使用“隱含波動”來比較同一標的股票的認股權證。隱含波動率越大，對標的股票的價格變動率期望就越高（換句話說，隱含波動率越大，認股權證就越昂貴）。

認股權證訊息

認股權證代碼	發行商	期限	轉換率	發行價格	發行量	行使價格	最後交易日
CACB2304	BSI	12 月	3	1,490	2,000,000	23,000	23/09/2024
CACB2305	SSI	12 月	6	1,000	25,000,000	24,000	07/10/2024
CACB2306	VND	8 月	3	3,300	10,000,000	22,000	18/07/2024
CACB2307	VND	9 月	6	1,300	6,000,000	25,000	19/08/2024
CFPT2305	VND	10 月	9.8844	4,000	2,000,000	67,214	15/04/2024
CFPT2309	HCM	9 月	7.9075	2,000	5,000,000	80,064	03/05/2024
CFPT2310	HCM	12 月	7.9075	2,000	5,000,000	84,512	02/08/2024
CFPT2311	CK ACB	7 月	9.8844	1,200	10,000,000	86,500	14/03/2024
CFPT2312	VCI	6 月	4.9422	1,650	5,000,000	91,529	13/02/2024
CFPT2313	SSI	10 月	10	2,200	12,000,000	100,000	07/08/2024
CFPT2314	SSI	16 月	10	2,600	11,000,000	100,000	07/01/2025
CFPT2315	MBS	6 月	8	3,200	2,000,000	80,000	22/04/2024
CFPT2316	VND	8 月	10	3,300	10,000,000	82,000	18/07/2024
CFPT2317	VND	12 月	15	2,500	5,000,000	101,000	19/11/2024
CFPT2318	CK VPBank	#N/A	8	2,800	#N/A	99,000	11/07/2024
CHDB2304	KISVN	9 月	3.4815	1,100	2,000,000	18,277	22/03/2024
CHDB2305	KISVN	8 月	3.4815	1,100	2,000,000	18,471	23/02/2024
CHDB2306	KISVN	12 月	3.4815	1,200	2,000,000	19,341	24/06/2024
CHPG2309	CK ACB	12 月	3	1,200	18,000,000	24,000	22/05/2024
CHPG2313	KISVN	10 月	4	1,100	8,000,000	23,333	28/02/2024
CHPG2314	PHS	9 月	2	1,500	3,000,000	21,450	27/02/2024
CHPG2315	KISVN	12 月	4	1,400	3,000,000	27,777	21/06/2024

CHPG2316	KISVN	16 月	4	1,500	3,000,000	28,888	20/09/2024
CHPG2317	KISVN	8 月	4	1,200	3,000,000	26,888	23/02/2024
CHPG2318	KISVN	9 月	4	1,200	3,000,000	29,222	22/03/2024
CHPG2319	KISVN	12 月	4	1,400	3,000,000	30,111	24/06/2024
CHPG2321	VND	10 月	3	3,400	10,000,000	24,500	15/04/2024
CHPG2322	VND	13 月	2	2,900	8,000,000	30,000	15/07/2024
CHPG2326	SSI	9 月	4	1,300	30,000,000	27,500	03/05/2024
CHPG2328	HCM	9 月	2	2,400	10,000,000	28,500	03/05/2024
CHPG2329	HCM	12 月	2	2,800	10,000,000	29,000	02/08/2024
CHPG2330	CK ACB	7 月	3	1,400	12,000,000	31,000	14/03/2024
CHPG2331	SSI	12 月	6	1,000	23,000,000	28,000	07/10/2024
CHPG2332	SSI	14 月	6	1,100	21,000,000	28,500	08/11/2024
CHPG2333	SSI	14 月	6	1,100	21,000,000	29,000	06/12/2024
CHPG2334	SSI	16 月	8	1,000	25,000,000	29,500	07/01/2025
CHPG2335	KISVN	4 月	4	1,000	8,000,000	27,111	01/02/2024
CHPG2336	KISVN	7 月	4	1,100	8,000,000	28,111	02/05/2024
CHPG2337	KISVN	9 月	4	1,300	4,000,000	29,666	03/07/2024
CHPG2338	KISVN	12 月	4	1,600	4,000,000	29,999	03/10/2024
CHPG2339	KISVN	15 月	2	4,100	3,000,000	30,222	02/01/2025
CHPG2340	MBS	6 月	3	1,800	3,000,000	25,000	22/04/2024
CHPG2341	VND	8 月	2	3,000	10,000,000	30,000	18/07/2024
CHPG2342	VND	12 月	10	1,300	8,000,000	24,000	19/11/2024
CHPG2343	CK VPBank	#N/A	3	2,300	#N/A	28,000	12/06/2024
CMBB2306	CK ACB	12 月	1.6965	1,800	15,000,000	16,965	22/05/2024
CMBB2309	SSI	9 月	4	1,000	35,000,000	19,000	03/05/2024
CMBB2311	HCM	9 月	2	1,700	7,000,000	19,000	03/05/2024
CMBB2312	HCM	12 月	2	1,900	7,000,000	19,500	02/08/2024
CMBB2313	CK ACB	7 月	2	1,300	10,000,000	21,000	14/03/2024
CMBB2314	SSI	10 月	4	1,100	23,000,000	20,000	07/08/2024
CMBB2315	SSI	16 月	4	1,300	20,000,000	20,000	07/01/2025
CMBB2316	KISVN	7 月	10	1,000	1,700,000	17,999	02/05/2024
CMBB2317	VND	9 月	5	1,300	10,000,000	20,000	19/08/2024
CMBB2318	VND	10 月	4	2,500	5,000,000	18,000	19/09/2024
CMSN2302	CK ACB	12 月	6	3,300	3,000,000	66,000	22/05/2024
CMSN2305	KISVN	10 月	10	1,300	3,000,000	76,789	28/02/2024
CMSN2306	KISVN	8 月	10	1,200	2,000,000	79,999	23/02/2024
CMSN2307	KISVN	12 月	10	1,400	2,000,000	82,999	24/06/2024
CMSN2311	HCM	12 月	8	2,400	5,000,000	88,500	02/08/2024
CMSN2312	VCI	6 月	5	2,050	5,000,000	98,100	13/02/2024
CMSN2313	SSI	12 月	10	1,900	10,000,000	80,000	07/10/2024
CMSN2314	KISVN	4 月	10	1,000	3,000,000	78,999	01/02/2024
CMSN2315	KISVN	7 月	10	1,200	3,000,000	81,999	02/05/2024
CMSN2316	KISVN	12 月	10	2,000	3,000,000	83,979	03/10/2024
CMSN2317	KISVN	15 月	8	2,900	2,000,000	86,868	02/01/2025
CMWG2305	CK ACB	12 月	3.962	2,000	9,000,000	35,658	22/05/2024
CMWG2309	HCM	9 月	5	2,000	5,000,000	54,000	03/05/2024
CMWG2310	HCM	12 月	5	2,400	5,000,000	54,500	02/08/2024
CMWG2311	VCI	6 月	3	1,800	5,000,000	58,900	13/02/2024
CMWG2312	BSI	7 月	3	3,160	3,500,000	56,000	23/04/2024
CMWG2313	SSI	10 月	6	2,000	12,000,000	50,000	07/08/2024
CMWG2314	SSI	16 月	10	1,400	20,000,000	52,000	07/01/2025
CMWG2315	KISVN	7 月	20	1,000	1,300,000	48,888	02/05/2024
CMWG2316	CK ACB	11 月	6	1,400	10,000,000	48,000	21/08/2024
CMWG2317	MBS	6 月	6	1,300	2,000,000	50,000	22/04/2024
CMWG2318	VND	8 月	6	3,000	5,000,000	42,000	18/07/2024
CNVL2303	KISVN	9 月	4	1,300	3,000,000	17,333	22/03/2024

CNVL2305	KISVN	12月	4	1,300	3,000,000	16,999	24/06/2024
CPDR2303	KISVN	9月	4	1,300	3,000,000	19,888	22/03/2024
CPDR2305	KISVN	12月	4	1,300	3,000,000	20,222	24/06/2024
CPOW2304	KISVN	9月	2	1,300	2,000,000	16,333	22/03/2024
CPOW2305	KISVN	8月	2	1,200	2,000,000	14,999	23/02/2024
CPOW2306	KISVN	12月	2	1,400	2,000,000	15,999	24/06/2024
CPOW2308	VND	10月	5	1,300	10,000,000	12,000	15/04/2024
CPOW2309	VND	11月	2	2,000	5,000,000	14,500	15/05/2024
CPOW2311	VCI	6月	1	1,050	5,000,000	15,500	13/02/2024
CPOW2312	KISVN	4月	2	1,000	3,000,000	12,222	01/02/2024
CPOW2313	KISVN	9月	2	1,300	3,000,000	12,888	03/07/2024
CPOW2314	KISVN	12月	2	1,600	3,000,000	13,111	03/10/2024
CPOW2315	KISVN	15月	2	1,800	3,000,000	13,456	02/01/2025
CSHB2301	KISVN	4月	2	1,000	8,000,000	11,333	01/02/2024
CSHB2302	KISVN	7月	2	1,000	8,000,000	11,999	02/05/2024
CSHB2303	KISVN	9月	2	1,100	8,000,000	12,345	02/07/2024
CSHB2304	KISVN	9月	5	1,000	3,000,000	11,666	03/07/2024
CSHB2305	KISVN	12月	5	1,000	3,000,000	12,555	03/10/2024
CSHB2306	KISVN	15月	2	2,000	2,000,000	12,777	02/01/2025
CSTB2306	CK ACB	12月	2	2,600	19,000,000	30,000	22/05/2024
CSTB2310	KISVN	10月	5	1,200	8,000,000	30,333	28/02/2024
CSTB2312	KISVN	12月	5	1,400	3,000,000	33,333	21/06/2024
CSTB2313	KISVN	16月	5	1,500	3,000,000	35,555	20/09/2024
CSTB2314	KISVN	8月	5	1,100	3,000,000	32,222	23/02/2024
CSTB2315	KISVN	9月	5	1,100	3,000,000	34,333	22/03/2024
CSTB2316	KISVN	12月	5	1,300	3,000,000	36,333	24/06/2024
CSTB2318	VND	11月	4	2,000	6,000,000	32,000	15/05/2024
CSTB2319	VND	10月	9	1,400	10,000,000	27,000	15/04/2024
CSTB2322	SSI	9月	4	1,400	70,000,000	30,000	03/05/2024
CSTB2324	HCM	9月	4	1,200	10,000,000	31,000	03/05/2024
CSTB2325	HCM	12月	4	1,400	10,000,000	31,500	02/08/2024
CSTB2326	BSI	7月	2	2,920	3,500,000	33,000	23/04/2024
CSTB2327	SSI	10月	6	1,200	23,000,000	32,000	07/08/2024
CSTB2328	SSI	16月	8	1,100	25,000,000	33,000	07/01/2025
CSTB2329	KISVN	4月	4	1,000	8,000,000	31,888	01/02/2024
CSTB2330	KISVN	7月	4	1,100	8,000,000	33,999	02/05/2024
CSTB2331	KISVN	9月	5	1,100	4,000,000	34,999	03/07/2024
CSTB2333	KISVN	15月	2	4,600	3,000,000	36,111	02/01/2025
CSTB2334	CK ACB	11月	3	2,700	8,000,000	27,000	21/08/2024
CSTB2335	MBS	6月	3	2,200	3,000,000	31,000	22/04/2024
CSTB2336	VND	6月	5	2,000	5,000,000	31,000	17/05/2024
CSTB2337	VND	12月	7	2,000	10,000,000	27,000	19/11/2024
CSTB2338	CK VPBank	#N/A	3	2,100	#N/A	29,000	12/06/2024
CTCB2302	CK ACB	12月	3	3,100	9,900,000	27,000	22/05/2024
CTCB2306	HCM	9月	4	1,900	7,000,000	32,000	03/05/2024
CTCB2307	HCM	12月	4	2,000	7,000,000	34,000	02/08/2024
CTCB2308	CK ACB	7月	3	1,600	9,000,000	37,000	14/03/2024
CTCB2309	BSI	12月	3	2,310	2,000,000	35,000	23/09/2024
CTCB2310	SSI	12月	8	1,000	23,000,000	35,000	07/10/2024
CTCB2311	MBS	6月	3	2,300	3,000,000	32,000	22/04/2024
CTCB2312	CK VPBank	#N/A	3	2,500	#N/A	32,600	11/07/2024
CTPB2304	KISVN	7月	4	1,000	2,500,000	18,888	02/05/2024
CTPB2305	KISVN	9月	4	1,100	3,000,000	19,333	03/07/2024
CTPB2306	KISVN	12月	2	2,500	2,000,000	19,888	03/10/2024
CVHM2302	CK ACB	12月	4	3,800	8,000,000	50,000	22/05/2024
CVHM2305	KISVN	10月	8	1,200	4,000,000	57,777	28/02/2024

CVHM2306	KISVN	8 月	8	1,100	2,000,000	60,666	23/02/2024
CVHM2307	KISVN	12 月	8	1,300	2,000,000	62,666	24/06/2024
CVHM2311	HCM	12 月	5	2,800	7,000,000	60,500	02/08/2024
CVHM2312	HCM	9 月	5	2,800	7,000,000	56,000	03/05/2024
CVHM2313	SSI	12 月	10	1,100	16,000,000	50,000	07/10/2024
CVHM2314	KISVN	4 月	8	1,000	3,000,000	48,888	01/02/2024
CVHM2315	KISVN	7 月	8	1,100	3,000,000	50,888	02/05/2024
CVHM2316	KISVN	9 月	8	1,300	3,000,000	51,234	03/07/2024
CVHM2317	KISVN	12 月	8	1,500	3,000,000	52,345	03/10/2024
CVHM2318	KISVN	15 月	5	2,800	3,000,000	53,456	02/01/2025
CVHM2319	MBS	6 月	5	1,600	2,000,000	52,000	22/04/2024
CVIB2302	CK ACB	12 月	1.6185	2,000	9,000,000	18,613	22/05/2024
CVIB2304	SSI	10 月	3.8879	1,100	20,000,000	19,439	07/08/2024
CVIB2305	SSI	16 月	5.8318	1,000	25,000,000	21,383	07/01/2025
CVIB2306	CK ACB	11 月	1.9439	2,400	7,000,000	16,523	21/08/2024
CVIB2307	VND	9 月	4	2,000	5,000,000	21,000	19/08/2024
CVIC2304	KISVN	9 月	8	1,200	3,000,000	59,888	22/03/2024
CVIC2305	KISVN	8 月	8	1,100	2,000,000	61,111	23/02/2024
CVIC2306	KISVN	12 月	8	1,300	2,000,000	62,222	24/06/2024
CVIC2308	SSI	10 月	10	1,100	16,000,000	50,000	07/08/2024
CVIC2309	SSI	12 月	10	1,100	15,000,000	52,000	07/10/2024
CVIC2310	KISVN	4 月	8	1,000	5,000,000	49,999	01/02/2024
CVIC2311	KISVN	5 月	8	1,100	5,000,000	51,999	29/02/2024
CVIC2312	KISVN	9 月	10	1,100	4,000,000	52,345	03/07/2024
CVIC2313	KISVN	12 月	10	1,300	4,000,000	53,456	04/10/2024
CVIC2314	KISVN	15 月	5	2,900	3,000,000	54,567	02/01/2025
CVNM2304	KISVN	10 月	9.6134	1,200	3,000,000	68,254	28/02/2024
CVNM2305	KISVN	8 月	9.6134	1,100	2,000,000	70,498	23/02/2024
CVNM2306	KISVN	12 月	9.6134	1,300	2,000,000	72,634	24/06/2024
CVNM2308	HCM	9 月	7.9412	1,800	5,000,000	68,493	03/05/2024
CVNM2309	VCI	6 月	4.9632	1,100	5,000,000	81,397	13/02/2024
CVNM2310	SSI	10 月	9.9265	1,700	14,000,000	79,412	07/08/2024
CVNM2311	SSI	16 月	9.9265	2,200	12,000,000	79,412	07/01/2025
CVNM2312	KISVN	4 月	9.9265	1,000	3,000,000	79,411	01/02/2024
CVNM2313	KISVN	7 月	9.9265	1,100	3,000,000	83,362	02/05/2024
CVNM2314	KISVN	12 月	7.9412	1,600	3,000,000	86,249	03/10/2024
CVNM2315	KISVN	15 月	3.9706	4,400	3,000,000	88,234	02/01/2025
CVNM2316	MBS	6 月	9.9265	1,700	3,000,000	64,522	22/04/2024
CVPB2305	VND	10 月	2.8595	2,900	10,000,000	17,157	15/04/2024
CVPB2309	SSI	9 月	3.8126	1,100	35,000,000	21,446	03/05/2024
CVPB2311	HCM	9 月	1.9063	2,500	7,000,000	19,540	03/05/2024
CVPB2312	HCM	12 月	1.9063	2,700	7,000,000	20,016	02/08/2024
CVPB2313	VCI	6 月	1.9063	1,300	5,000,000	23,257	13/02/2024
CVPB2314	SSI	10 月	3.8126	1,100	20,000,000	22,876	07/08/2024
CVPB2315	SSI	16 月	5.719	1,000	25,000,000	23,352	07/01/2025
CVPB2316	KISVN	7 月	4.7658	1,000	3,000,000	22,357	02/05/2024
CVPB2317	KISVN	9 月	3.8126	1,100	2,000,000	22,875	03/07/2024
CVPB2318	KISVN	12 月	3.8126	1,300	2,000,000	23,416	03/10/2024
CVPB2319	KISVN	15 月	1.9063	3,100	2,000,000	23,946	02/01/2025
CVPB2320	MBS	6 月	2.8595	1,500	3,000,000	20,970	22/04/2024
CVPB2321	VND	9 月	7	1,200	10,000,000	18,000	19/08/2024
CVPB2322	VND	10 月	4	2,000	5,000,000	20,000	19/09/2024
CVRE2303	CK ACB	12 月	3	2,500	3,900,000	25,000	22/05/2024
CVRE2306	KISVN	10 月	5	1,200	5,000,000	29,333	28/02/2024
CVRE2307	KISVN	8 月	5	1,100	2,000,000	30,333	23/02/2024
CVRE2308	KISVN	12 月	5	1,300	2,000,000	31,333	24/06/2024

CVRE2313	HCM	12 月	4	1,600	5,000,000	29,500	02/08/2024
CVRE2314	VCI	6 月	3	1,050	5,000,000	34,100	13/02/2024
CVRE2315	SSI	12 月	8	1,000	25,000,000	30,000	07/10/2024
CVRE2316	KISVN	4 月	4	1,000	3,000,000	28,999	01/02/2024
CVRE2317	KISVN	7 月	4	1,100	3,000,000	29,999	02/05/2024
CVRE2318	KISVN	9 月	4	1,300	3,000,000	30,999	03/07/2024
CVRE2319	KISVN	12 月	4	1,600	3,000,000	31,777	03/10/2024
CVRE2320	KISVN	15 月	2	3,500	3,000,000	32,333	02/01/2025
CVRE2321	MBS	6 月	4	1,200	2,000,000	29,000	22/04/2024
CVRE2322	VND	8 月	3	3,000	5,000,000	24,000	18/07/2024
CVRE2323	CK VPBank	#N/A	3	1,900	#N/A	24,800	12/06/2024

源自：FiinPro, YSVN

元大證券（越南）公司

個人客戶分析部

Nguyễn Th ệ Minh
研究分析經理
+84 28 3622 6868 ext 3826
minh.nguyen@yuanta.com.vn

Lý Thị Hi ền
研究分析主管
+84 28 3622 6868 ext 3908
hien.ly@yuanta.com.vn

Quách Đức Khánh
研究分析副主管
+84 28 3622 6868 ext 3833
khanh.quach@yuanta.com.vn

Khổng Hữu Hiệp
高級分析專員
+84 28 3622 6868 ext 3912
hiep.khong@yuanta.com.vn

Nguyễn Trịnh Ngọc Hồng
高級分析專員
+84 28 3622 6868 ext 3832
hong.nguyen@yuanta.com.vn

Phạm Tấn Phát
高級分析專員
+84 28 3622 6868 ext 3880
phat.pham@yuanta.com.vn

個人客戶業務部

Phạm Đắc Thành
北部分行經理
+84 28 3622 6868 ext 3416
thanh.pham@yuanta.com.vn

Võ Thị Thu Thủy
平陽分行經理
+84 28 3622 6868 ext 3505
thuy.vo@yuanta.com.vn

Lương Kỷ Ty
堤岸分行經理
+84 28 3622 6868 ext 3653
ty.luong@yuanta.com.vn

Bùi Quốc Phong
同奈分行經理
+84 28 3622 6868 ext 3701
phong.bui@yuanta.com.vn

Võ Đình Tuấn
峴港分行經理
+84 28 3622 6868 ext 3301
tuan.vo@yuanta.com.vn

Nguyễn Việt Quang
河內分行經理
+84 28 3622 6868 ext 3404
quang.nguyen@yuanta.com.vn

Đinh Thị Thu Cúc
頭頓分行經理
+84 28 3622 6868 ext 3203
cuc.dinh@yuanta.com.vn

Appendix A: Important Disclosures

Analyst Certification

Each research analyst primarily responsible for the content of this research report, in whole or in part, certifies that with respect to each security or issuer that the analyst covered in this report: (1) all of the views expressed accurately reflect his or her personal views about those securities or issuers; and (2) no part of his or her compensation was, is, or will be, directly or indirectly, related to the specific recommendations or views expressed by that research analyst in the research report.

Ratings Definitions

BUY: We have a positive outlook on the stock based on our expected absolute or relative return over the investment period. Our thesis is based on our analysis of the company's outlook, financial performance, catalysts, valuation and risk profile. We recommend investors add to their position.

HOLD-Outperform: In our view, the stock's fundamentals are relatively more attractive than peers at the current price. Our thesis is based on our analysis of the company's outlook, financial performance, catalysts, valuation and risk profile.

HOLD-Underperform: In our view, the stock's fundamentals are relatively less attractive than peers at the current price. Our thesis is based on our analysis of the company's outlook, financial performance, catalysts, valuation and risk profile.

SELL: We have a negative outlook on the stock based on our expected absolute or relative return over the investment period. Our thesis is based on our analysis of the company's outlook, financial performance, catalysts, valuation and risk profile. We recommend investors reduce their position.

Under Review: We actively follow the company, although our estimates, rating and target price are under review.

Restricted: The rating and target price have been suspended temporarily to comply with applicable regulations and/or Yuanta policies.

Note: Yuanta research coverage with a Target Price is based on an investment period of 12 months. Greater China Discovery Series coverage does not have a formal 12-month Target Price and the recommendation is based on an investment period specified by the analyst in the report.

Global Disclaimer

© 2020 Yuanta. All rights reserved. The information in this report has been compiled from sources we believe to be reliable, but we do not hold ourselves responsible for its completeness or accuracy. It is not an offer to sell or solicitation of an offer to buy any securities. All opinions and estimates included in this report constitute our judgment as of this date and are subject to change without notice.

This report provides general information only. Neither the information nor any opinion expressed herein constitutes an offer or invitation to make an offer to buy or sell securities or other investments. This material is prepared for general circulation to clients and is not intended to provide tailored investment advice and does not take into account the individual financial situation and objectives of any specific person who may receive this report. Investors should seek financial advice regarding the appropriateness of investing in any securities, investments or investment strategies discussed or recommended in this report. The information contained in this report has been compiled from sources believed to be reliable but no representation or warranty, express or implied, is made as to its accuracy, completeness or correctness. This report is not (and should not be construed as) a solicitation to act as securities broker or dealer in any jurisdiction by any person or company that is not legally permitted to carry on such business in that jurisdiction.

Yuanta research is distributed in the United States only to Major U.S. Institutional Investors (as defined in Rule 15a-6 under the Securities Exchange Act of 1934, as amended and SEC staff interpretations thereof). All transactions by a US person in the securities mentioned in this report must be effected through a registered broker-dealer under Section 15 of the Securities Exchange Act of 1934, as amended. Yuanta research is distributed in Taiwan by Yuanta Securities Investment Consulting. Yuanta research is distributed in Hong Kong by Yuanta Securities (Hong Kong) Co. Limited, which is licensed in Hong Kong by the Securities and Futures Commission for regulated activities, including Type 4 regulated activity (advising on securities). In Hong Kong, this research report may not be redistributed, retransmitted or disclosed, in whole or in part or any form or manner, without the express written consent of Yuanta Securities (Hong Kong) Co. Limited.