

## 市場沒有太多值得關注的走勢

2024/02/21

VRE 權證大幅上漲，並仍然成為市場的焦點，這受益於股票的良好走勢，市場上的其他權證主要在窄幅波動。流動性比前一交易日微有下降，HPG、MWG、FPT、MBB、VRE 等是交易活躍的認股權證。我們繼續建議投資者對市場的短期走勢持謹慎態度，並對大幅上漲的權證進行獲利。

成交值和成交量

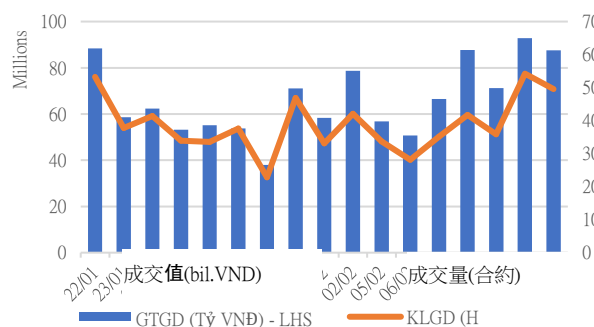

根據認股權證代碼分配成交值

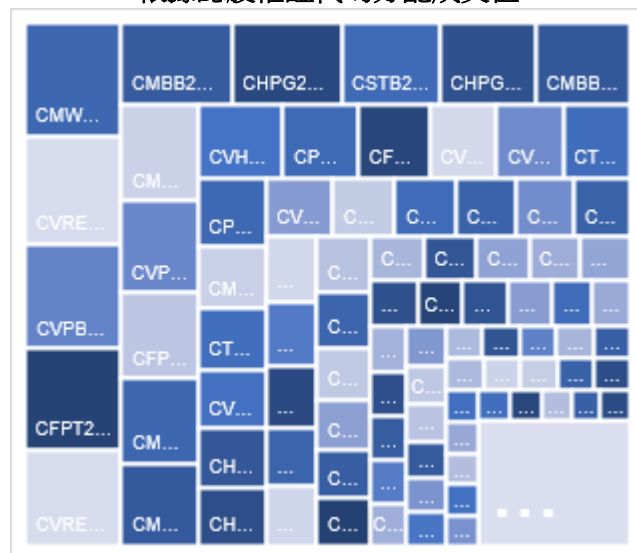

根據標的股票代碼分配成交值

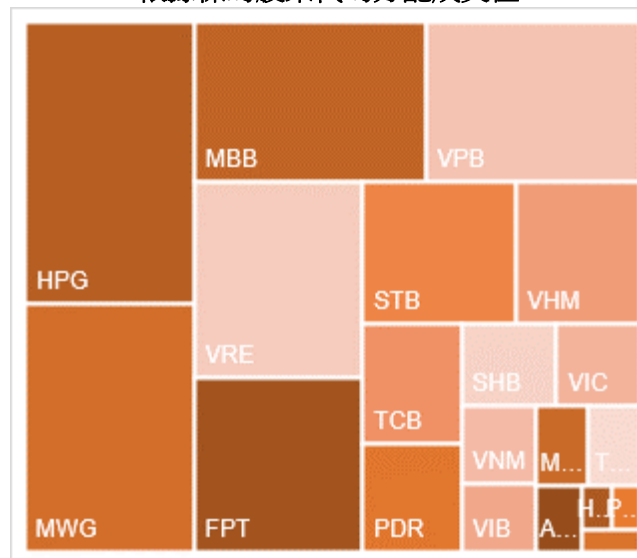

源自: YSVN

**當日成交及相關指數**

代碼	漲跌 (+/-%)	收盤	成交量 (合約)	成交值 (Bil.VND)	現金 狀態	Premium	槓桿	剩餘 交易盤數	隱含 波動
CACB2304	-8.2%	2280	20,100	0.045	ITM	8.3%		218	48%
CACB2305	-1.8%	1070	261,500	0.281	ITM	10.4%		232	49%
CACB2306	-2.5%	2320	709,600	1.639	ITM	5.1%		153	50%
CACB2307	-4.1%	900	111,100	0.103	ITM	10.3%		183	50%
CACB2401	-9.0%	2260	26,900	0.058	ITM	7.2%		120	48%
CFPT2305	1.6%	3820	22,400	0.085	ITM	0.6%	2.76	57	58%
CFPT2309	0.0%	3330	463,200	1.522	ITM	2.0%	3.90	76	53%
CFPT2310	1.2%	3320	673,600	2.185	ITM	6.2%	3.57	167	51%
CFPT2311	0.0%	1690	207,400	0.331	ITM	1.3%	6.16	27	61%
CFPT2313	1.2%	1660	1,627,500	2.689	ITM	11.8%	4.18	171	48%
CFPT2314	2.2%	2270	119,500	0.271	ITM	17.6%	3.09	324	49%
CFPT2315	0.0%	3580	-	0	ITM	4.2%	3.60	64	83%
CFPT2316	0.4%	2710	808,300	2.202	ITM	4.6%	3.58	153	49%
CFPT2317	1.4%	1410	634,600	0.94	ITM	17.1%	3.23	275	51%
CFPT2318	1.5%	1930	4,200	0.008	ITM	9.7%	4.62	146	46%
CHDB2304	-1.3%	1590	123,100	0.188	ITM	0.9%	4.23	34	63%
CHDB2305	-1.4%	1420	24,100	0.033	ITM	-0.8%	4.77	6	0%
CHDB2306	-3.5%	1710	11,700	0.019	ITM	7.2%	3.43	127	64%
CHPG2309	-1.1%	1850	381,700	0.667	ITM	#N/A		94	
CHPG2313	-1.5%	1460	1,168,100	1.564	ITM	-0.1%	5.00	10	0%
CHPG2314	-0.8%	3750	250,100	0.898	ITM	-0.9%	3.89	9	0%
CHPG2315	0.0%	1550	-	0	ITM	16.4%	3.15	125	81%
CHPG2316	-2.4%	1290	213,000	0.263	ITM	16.6%	3.46	216	53%
CHPG2317	-6.1%	570	549,200	0.26	ITM	-0.1%	12.76	6	0%
CHPG2318	4.7%	430	127,800	0.055	OTM	6.0%	9.06	35	49%
CHPG2319	-2.5%	840	36,500	0.028	OTM	14.6%	4.46	127	52%
CHPG2321	1.2%	1800	90,100	0.154	ITM	2.4%	5.01	57	51%
CHPG2322	-0.6%	1870	156,500	0.277	OTM	15.5%	4.14	148	52%
CHPG2326	-1.4%	810	779,100	0.564	ITM	5.3%	6.34	76	42%
CHPG2328	0.0%	1340	79,700	0.097	ITM	6.8%	6.73	76	42%
CHPG2329	-2.2%	1900	7,000	0.012	ITM	12.3%	4.58	167	44%
CHPG2330	0.0%	240	62,200	0.015	OTM	8.6%	10.89	27	47%
CHPG2331	1.3%	880	109,200	0.088	ITM	14.0%	3.64	232	47%
CHPG2332	2.4%	870	107,800	0.088	ITM	15.5%	3.57	265	45%
CHPG2333	2.4%	900	105,000	0.088	ITM	17.8%	3.35	293	47%
CHPG2334	1.5%	690	124,800	0.081	OTM	19.9%	3.20	324	47%
CHPG2336	-6.1%	890	900	0	ITM	8.5%	5.35	76	56%
CHPG2337	0.0%	1080	-	0	OTM	16.4%	3.69	136	61%
CHPG2338	0.0%	1340	-	0	OTM	21.1%	3.05	230	58%
CHPG2339	-0.7%	4040	200	0	OTM	31.2%	2.08	321	75%
CHPG2340	-1.1%	2050	30,000	0.055	ITM	6.7%	4.23	64	80%
CHPG2341	-3.4%	1770	552,700	0.979	OTM	14.9%	4.38	153	49%
CHPG2342	0.0%	900	334,700	0.293	ITM	13.0%	2.68	275	61%
CHPG2343	1.7%	1270	17,100	0.02	ITM	8.9%	5.02	115	47%
CHPG2401	0.0%	1190	-	0	OTM	18.4%	3.67	120	62%
CMBB2306	0.7%	4270	118,700	0.491	ITM	#N/A		94	
CMBB2309	1.5%	1390	889,900	1.204	ITM	3.0%	4.10	76	57%

CMBB2311	17.4%	2730	113,800	0.308	ITM	2.6%	4.18	76	53%
CMBB2312	-3.0%	2850	2,600	0.007	ITM	5.7%	3.65	167	47%
CMBB2313	2.1%	1430	1,078,600	1.563	ITM	0.0%	7.92	27	0%
CMBB2314	-1.4%	1340	211,100	0.292	ITM	6.3%	3.76	171	46%
CMBB2315	1.8%	1680	337,800	0.57	ITM	12.0%	2.87	324	49%
CMBB2316	0.0%	970	360,000	0.343	ITM	16.1%	2.41	76	174%
CMBB2317	1.7%	1120	37,900	0.044	ITM	7.3%	3.58	183	49%
CMBB2318	0.6%	1750	252,200	0.444	ITM	4.8%	3.12	216	44%
CMBB2401	0.0%	2630	200	0	ITM	5.9%	3.95	120	55%
CMSN2302	2.6%	1370	72,500	0.085	ITM	#N/A		94	
CMSN2305	-33.3%	30	97,400	0.001	OTM	12.0%	4.44	10	58%
CMSN2306	-50.0%	10	61,300	0	OTM	16.4%	0.00	6	94%
CMSN2307	11.1%	460	326,300	0.127	OTM	27.3%	3.49	127	56%
CMSN2311	-61.5%	500	74,200	0.025	OTM	34.4%	3.37	167	51%
CMSN2313	6.6%	740	128,100	0.082	OTM	27.0%	3.59	232	49%
CMSN2315	9.5%	270	199,500	0.042	OTM	23.1%	4.14	76	55%
CMSN2316	5.9%	990	100	0	OTM	36.5%	2.21	230	66%
CMSN2317	3.2%	1650	2,900	0.004	OTM	45.4%	1.76	321	71%
CMWG2305	2.3%	3090	117,600	0.357	ITM	#N/A		94	
CMWG2309	59.5%	400	331,800	0.131	OTM	19.7%	5.57	76	51%
CMWG2310	22.5%	930	32,800	0.031	OTM	26.4%	3.49	167	56%
CMWG2312	-1.7%	620	100,700	0.06	OTM	23.6%	3.85	65	60%
CMWG2313	2.2%	960	116,500	0.107	OTM	19.1%	3.93	171	52%
CMWG2314	2.6%	800	293,900	0.227	OTM	28.2%	2.93	324	53%
CMWG2315	0.0%	340	42,700	0.013	OTM	19.0%	3.11	76	90%
CMWG2316	0.0%	760	168,700	0.119	OTM	12.3%	5.67	185	35%
CMWG2317	4.5%	670	700	0	OTM	15.4%	4.46	64	67%
CMWG2318	-1.6%	1800	304,500	0.552	ITM	12.8%	3.23	153	69%
CNVL2303	0.0%	580	63,200	0.036	ITM	12.0%	4.94	34	108%
CNVL2305	0.0%	1260	54,300	0.066	ITM	25.6%	2.51	127	118%
CPDR2303	1.2%	2470	297,000	0.765	ITM	0.9%		34	91%
CPDR2305	1.1%	2700	437,700	1.224	ITM	5.2%		127	78%
CPOW2304	100.0%	20	15,300	0	OTM	37.6%		34	61%
CPOW2305	0.0%	10	100	0	OTM	26.2%		6	137%
CPOW2306	0.0%	190	-	0	OTM	37.6%		127	51%
CPOW2308	5.6%	230	144,600	0.027	OTM	10.5%		57	63%
CPOW2309	7.7%	170	153,500	0.019	OTM	24.7%		87	47%
CPOW2313	1.4%	830	50,200	0.034	OTM	22.3%		136	68%
CPOW2314	1.0%	1140	3,000	0.002	OTM	29.3%		230	70%
CPOW2315	4.8%	1460	5,000	0.006	OTM	37.6%		321	75%
CSHB2302	0.0%	870	664,600	0.606	OTM	15.9%		76	84%
CSHB2303	0.0%	1120	-	0	OTM	23.1%		135	83%
CSHB2304	0.0%	480	1,284,300	0.633	ITM	18.7%		136	79%
CSHB2305	1.8%	540	1,504,900	0.851	OTM	28.7%		230	77%
CSHB2306	2.2%	1820	400	0	OTM	38.5%		321	88%
CSTB2306	-8.5%	1510	720,200	1.098	ITM	#N/A		94	
CSTB2310	-5.7%	240	997,000	0.291	ITM	2.7%	15.33	10	55%
CSTB2312	-4.5%	610	100	0	OTM	18.5%	4.36	125	55%
CSTB2313	-4.8%	750	600	0	OTM	28.0%	3.35	216	55%
CSTB2314	11.1%	90	345,900	0.025	OTM	6.4%	6.58	6	91%
CSTB2315	-18.2%	150	201,100	0.036	OTM	14.3%	7.95	35	54%
CSTB2316	-3.8%	430	700	0	OTM	25.4%	4.27	127	54%

CSTB2318	-6.9%	620	267,100	0.184	OTM	12.3%	5.91	87	49%
CSTB2319	-6.5%	550	643,300	0.374	ITM	4.1%	5.14	57	57%
CSTB2322	-6.1%	740	2,605,700	2.008	ITM	7.4%	6.31	76	45%
CSTB2324	-5.7%	720	2,000	0.001	OTM	10.4%	5.72	76	53%
CSTB2325	-6.7%	1080	487,100	0.56	OTM	16.7%	3.90	167	53%
CSTB2326	-6.3%	1150	200	0	OTM	15.0%	5.11	65	61%
CSTB2327	-6.2%	570	121,500	0.076	OTM	15.4%	4.74	171	44%
CSTB2328	-4.5%	610	152,000	0.097	OTM	23.4%	3.43	324	46%
CSTB2330	-6.9%	460	1,000	0	OTM	16.7%	5.57	76	55%
CSTB2331	-7.9%	550	1,476,800	0.844	OTM	23.0%	4.08	136	55%
CSTB2333	0.0%	3270	-	0	OTM	38.9%	2.10	321	70%
CSTB2334	-5.4%	2250	135,000	0.313	ITM	9.9%	3.42	185	53%
CSTB2335	-6.2%	1300	500	0	OTM	13.7%	4.17	64	78%
CSTB2336	-10.3%	570	66,500	0.041	OTM	10.3%	5.85	91	47%
CSTB2337	-3.8%	1250	236,100	0.3	ITM	16.4%	2.61	275	63%
CSTB2338	-7.7%	1540	51,700	0.081	ITM	9.5%	4.44	115	53%
CSTB2401	0.0%	1150	-	0	OTM	12.2%	4.95	120	48%
CTCB2302	-0.8%	3950	467,500	1.774	ITM	#N/A		94	
CTCB2306	-10.8%	2040	40,700	0.077	ITM	3.2%	4.36	76	54%
CTCB2307	-6.0%	2100	100	0	ITM	9.0%	3.62	167	53%
CTCB2308	-10.7%	800	744,200	0.491	ITM	1.3%	11.99	27	29%
CTCB2309	-0.4%	2720	117,400	0.3	ITM	11.0%	3.51	218	48%
CTCB2310	-1.1%	1000	366,800	0.345	ITM	10.5%	3.57	232	45%
CTCB2311	0.0%	2980	-	0	ITM	5.2%	4.04	64	78%
CTCB2312	-4.1%	2930	2,200	0.006	ITM	#N/A		146	
CTCB2401	0.0%	2800	-	0	ITM	1.8%	5.57	120	19%
CTPB2304	1.6%	590	509,500	0.32	OTM	13.3%		76	71%
CTPB2305	0.0%	810	234,700	0.194	OTM	20.4%		136	74%
CTPB2306	-1.7%	2190	3,200	0.007	OTM	29.4%		230	79%
CTPB2401	-15.3%	1230	163,000	0.207	ITM	11.8%		120	52%
CVHM2302	8.3%	850	394,400	0.254	OTM	#N/A		94	
CVHM2305	0.0%	10	45,100	0	OTM	25.4%	0.00	10	82%
CVHM2306	0.0%	10	-	0	OTM	31.6%	0.00	6	157%
CVHM2307	-5.0%	220	105,000	0.014	OTM	39.6%	2.13	127	56%
CVHM2311	15.6%	520	179,600	0.059	OTM	36.7%	2.77	167	53%
CVHM2312	19.0%	320	61,600	0.015	OTM	24.8%	3.50	76	54%
CVHM2313	2.0%	630	601,400	0.3	OTM	22.0%	3.50	232	50%
CVHM2315	3.4%	470	693,800	0.21	OTM	18.4%	3.68	76	66%
CVHM2316	8.0%	720	800,700	0.404	OTM	23.5%	2.97	136	66%
CVHM2317	-1.3%	1010	123,500	0.089	OTM	30.9%	2.32	230	68%
CVHM2318	3.9%	1990	2,200	0.003	OTM	37.4%	1.98	321	69%
CVHM2319	8.5%	810	1,000	0	OTM	21.5%	2.60	64	80%
CVHM2401	57.4%	2200	50,700	0.055	ITM	12.2%	3.73	120	67%
CVIB2302	-0.8%	2450	165,700	0.395	ITM	#N/A		94	
CVIB2304	0.9%	1160	98,000	0.11	ITM	7.9%		171	47%
CVIB2305	-1.3%	800	102,300	0.079	ITM	17.3%		324	47%
CVIB2306	0.0%	3330	13,900	0.044	ITM	3.6%		185	42%
CVIB2307	-0.8%	1250	221,000	0.276	ITM	17.1%		183	69%
CVIB2401	0.0%	1900	-	0	ITM	8.6%		120	52%
CVIC2304	12.5%	120	75,500	0.006	OTM	25.5%	0.61	34	72%
CVIC2305	0.0%	20	77,700	0	OTM	26.3%	0.00	6	155%
CVIC2306	-1.4%	690	3,100	0.002	OTM	39.7%	1.02	127	85%

CVIC2308	7.5%	650	208,700	0.088	OTM	16.5%	3.94	171	51%
CVIC2309	16.7%	730	906,800	0.417	OTM	22.3%	3.23	232	53%
CVIC2311	20.0%	180	116,000	0.006	OTM	10.2%	2.78	13	90%
CVIC2312	12.8%	790	565,600	0.285	OTM	24.2%	2.54	136	78%
CVIC2313	16.9%	1050	133,700	0.1	OTM	31.9%	2.03	230	78%
CVIC2314	7.5%	2830	105,100	0.228	OTM	41.7%	1.56	321	88%
CVNM2304	16.7%	440	108,500	0.03	ITM	1.4%	14.64	10	53%
CVNM2305	180.0%	160	97,600	0.01	ITM	0.7%	33.03	6	36%
CVNM2306	21.2%	890	112,300	0.086	OTM	13.6%	4.49	127	51%
CVNM2308	34.3%	910	555,000	0.447	ITM	5.9%	6.72	76	42%
CVNM2310	26.3%	530	637,400	0.294	OTM	18.4%	5.16	171	39%
CVNM2311	18.1%	920	246,500	0.202	OTM	23.8%	3.67	324	41%
CVNM2313	36.8%	290	115,600	0.027	OTM	20.6%	3.78	76	52%
CVNM2314	14.9%	1090	1,300	0.001	OTM	32.7%	2.39	230	58%
CVNM2315	0.0%	3200	-	0	OTM	41.2%	1.80	321	65%
CVNM2316	24.2%	1280	82,100	0.094	ITM	8.0%	4.70	64	76%
CVPB2305	0.9%	1120	416,400	0.483	ITM	3.9%	5.08	57	57%
CVPB2309	-7.4%	220	1,969,800	0.491	OTM	13.7%	8.60	76	42%
CVPB2311	-5.4%	1100	17,700	0.02	ITM	10.4%	5.28	76	57%
CVPB2312	-1.9%	1520	100	0	OTM	16.9%	3.77	167	55%
CVPB2314	-7.5%	350	1,521,100	0.573	OTM	23.5%	5.49	171	44%
CVPB2315	-2.3%	410	1,536,600	0.639	OTM	31.1%	3.71	324	46%
CVPB2316	0.0%	290	353,000	0.112	OTM	21.1%	4.05	76	66%
CVPB2317	-9.1%	460	207,100	0.097	OTM	25.7%	3.79	136	59%
CVPB2318	-1.4%	700	86,100	0.061	OTM	33.1%	2.85	230	61%
CVPB2319	0.0%	2520	-	0	OTM	46.7%	1.70	321	82%
CVPB2320	0.0%	560	-	0	OTM	15.2%	4.87	64	65%
CVPB2321	0.0%	570	276,400	0.164	ITM	12.2%	3.43	183	55%
CVPB2322	-2.6%	700	115,000	0.086	OTM	16.3%	4.02	216	46%
CVRE2303	7.1%	840	86,200	0.049	ITM	#N/A		94	
CVRE2306	0.0%	30	200,800	0.004	OTM	15.6%	1.61	10	75%
CVRE2307	0.0%	10	92,100	0	OTM	19.1%	0.00	6	112%
CVRE2308	14.3%	310	154,200	0.022	OTM	29.0%	3.97	127	55%
CVRE2312	5.9%	400	46,200	0.015	OTM	14.1%	6.19	76	50%
CVRE2313	17.9%	600	256,100	0.083	OTM	25.1%	3.93	167	53%
CVRE2315	10.0%	360	382,700	0.08	OTM	28.9%	3.51	232	52%
CVRE2317	25.0%	220	172,000	0.032	OTM	21.1%	6.29	76	50%
CVRE2318	9.5%	440	924,100	0.202	OTM	28.5%	3.88	136	55%
CVRE2319	20.0%	700	186,000	0.075	OTM	35.6%	2.96	230	57%
CVRE2320	10.5%	570	4,400	0	OTM	42.9%	2.27	321	63%
CVRE2321	7.5%	1410	679,500	0.652	OTM	22.7%	2.86	64	83%
CVRE2322	12.3%	1190	861,400	0.592	ITM	10.7%	4.06	153	50%

源自: Fiinpro, YSVN

Premium = (行使價格 + 認股權證價格 x 轉換率) - 標的證券的目前價格 (盈虧平衡價格與標的證券的目前價格之差)。

槓桿 (Effective gearing) 越高，按標的證券的波動率就越大。

為了限制風險，投資者應選擇具有現金狀態 (ITM)，Premium 或隱含波動率偏低的認股權證。此外，投資者也應優先對具有偏長（兩週以上）的剩餘交易盤數（直至到期日）的權證進行交易，以限制風險。

## 標的股票的技术建議綜合表

代碼	建議價格	目前價格	短期趨勢	中期趨勢	短期目標	與目前價格相比的短期上漲空間	短期停損	Reward/Risk
CTD		68.80	下跌	上漲			69.26	-
DPM	33.55	34.75	上漲	下跌	37.26	7%	33.54	316.09
FPT	99.90	104.30	上漲	上漲	111.89	7%	102.93	(3.95)
HDB	18.90	23.60	上漲	上漲	20.25	-14%	22.69	(0.36)
HPG	25.25	29.20	上漲	上漲	29.15	0%	28.35	(1.26)
MBB	18.45	23.85	上漲	上漲	20.70	-13%	22.89	(0.51)
MSN	68.90	68.80	上漲	下跌	77.95	13%	66.23	3.40
MWG	42.85	46.80	上漲	上漲	48.96	5%	45.01	(2.83)
NVL	17.50	17.55	上漲	上漲	19.92	14%	16.85	3.70
PNJ	76.60	88.70	下跌	上漲	86.27	-3%	91.96	(0.63)
REE	58.30	58.80	上漲	下跌	66.51	13%	56.87	5.76
STB	27.95	30.70	上漲	上漲	31.85	4%	30.14	(1.78)
TCB	35.50	38.90	上漲	上漲	38.30	-2%	37.13	(1.73)
VHM	42.70	46.15	上漲	下跌	45.83	-1%	44.42	(1.82)
VIC	43.95	48.50	上漲	上漲	50.05	3%	46.71	(2.21)
VJC		104.30	下跌	上漲			107.39	-
VNM	70.00	71.50	上漲	下跌	77.34	8%	69.64	20.57
VPB	19.80	19.60	上漲	下跌	23.14	18%	19.18	5.38
VRE	24.05	25.50	上漲	上漲	26.27	3%	23.85	10.97

源自: YSVN

## 認股權證的隱含波動 VS 標的股票過去期間的波動

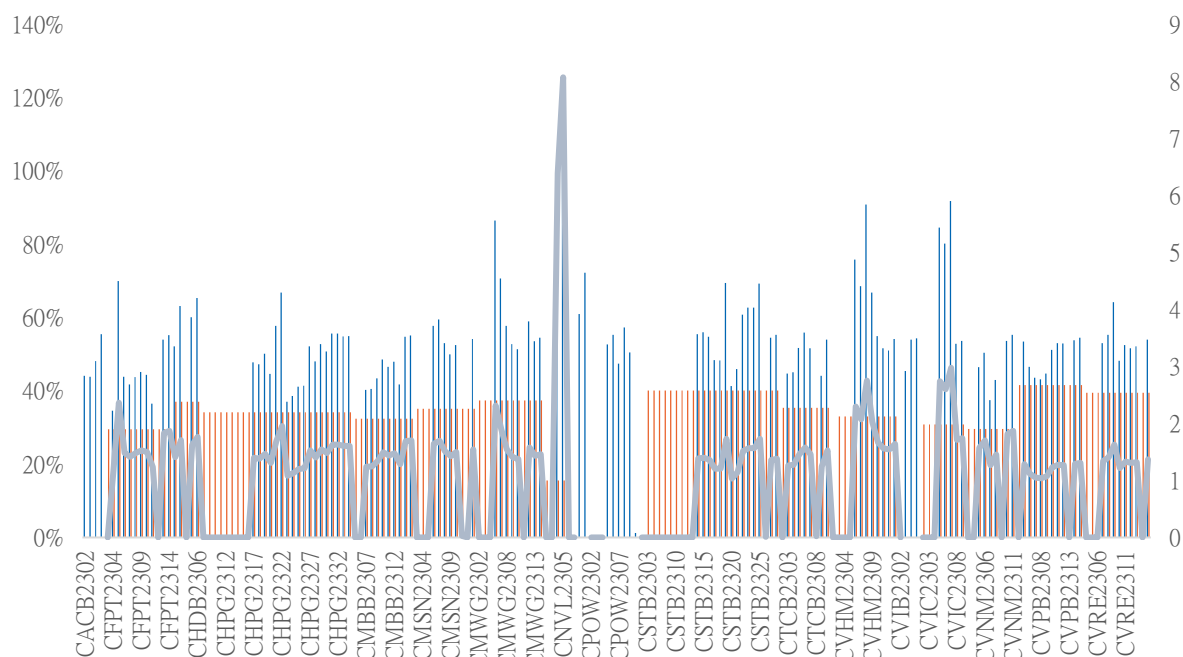

源自: YSVN

(\*) 橙色列是標的股票過去期間的波動；藍色列是認股權證的隱含波動。

(\*) 投資者可使用“隱含波動”來比較同一標的股票的認股權證。隱含波動率越大，對標的股票的價格變動率期望就越高（換句話說，隱含波動率越大，認股權證就越昂貴）。



## 認股權證訊息

認股權證代碼	發行商	期限	轉換率	發行價格	發行量	行使價格	最後 交易日
CACB2304	BSI	12 月	3	1,490	2,000,000	23,000	23/09/2024
CACB2305	SSI	12 月	6	1,000	25,000,000	24,000	07/10/2024
CACB2306	VND	8 月	3	3,300	10,000,000	22,000	18/07/2024
CACB2307	VND	9 月	6	1,300	6,000,000	25,000	19/08/2024
CFPT2305	VND	10 月	9.8844	4,000	2,000,000	67,214	15/04/2024
CFPT2309	HCM	9 月	7.9075	2,000	5,000,000	80,064	03/05/2024
CFPT2310	HCM	12 月	7.9075	2,000	5,000,000	84,512	02/08/2024
CFPT2311	CK ACB	7 月	9.8844	1,200	10,000,000	86,500	14/03/2024
CFPT2312	VCI	6 月	4.9422	1,650	5,000,000	91,529	13/02/2024
CFPT2313	SSI	10 月	10	2,200	12,000,000	100,000	07/08/2024
CFPT2314	SSI	16 月	10	2,600	11,000,000	100,000	07/01/2025
CFPT2315	MBS	6 月	8	3,200	2,000,000	80,000	22/04/2024
CFPT2316	VND	8 月	10	3,300	10,000,000	82,000	18/07/2024
CFPT2317	VND	12 月	15	2,500	5,000,000	101,000	19/11/2024
CFPT2318	CK VPBank	#N/A	8	2,800	#N/A	99,000	11/07/2024
CHDB2304	KISVN	9 月	3.4815	1,100	2,000,000	18,277	22/03/2024
CHDB2305	KISVN	8 月	3.4815	1,100	2,000,000	18,471	23/02/2024
CHDB2306	KISVN	12 月	3.4815	1,200	2,000,000	19,341	24/06/2024
CHPG2309	CK ACB	12 月	3	1,200	18,000,000	24,000	22/05/2024
CHPG2313	KISVN	10 月	4	1,100	8,000,000	23,333	28/02/2024
CHPG2314	PHS	9 月	2	1,500	3,000,000	21,450	27/02/2024
CHPG2315	KISVN	12 月	4	1,400	3,000,000	27,777	21/06/2024
CHPG2316	KISVN	16 月	4	1,500	3,000,000	28,888	20/09/2024
CHPG2317	KISVN	8 月	4	1,200	3,000,000	26,888	23/02/2024
CHPG2318	KISVN	9 月	4	1,200	3,000,000	29,222	22/03/2024
CHPG2319	KISVN	12 月	4	1,400	3,000,000	30,111	24/06/2024
CHPG2321	VND	10 月	3	3,400	10,000,000	24,500	15/04/2024
CHPG2322	VND	13 月	2	2,900	8,000,000	30,000	15/07/2024
CHPG2326	SSI	9 月	4	1,300	30,000,000	27,500	03/05/2024
CHPG2328	HCM	9 月	2	2,400	10,000,000	28,500	03/05/2024
CHPG2329	HCM	12 月	2	2,800	10,000,000	29,000	02/08/2024
CHPG2330	CK ACB	7 月	3	1,400	12,000,000	31,000	14/03/2024
CHPG2331	SSI	12 月	6	1,000	23,000,000	28,000	07/10/2024
CHPG2332	SSI	14 月	6	1,100	21,000,000	28,500	08/11/2024
CHPG2333	SSI	14 月	6	1,100	21,000,000	29,000	06/12/2024
CHPG2334	SSI	16 月	8	1,000	25,000,000	29,500	07/01/2025
CHPG2335	KISVN	4 月	4	1,000	8,000,000	27,111	01/02/2024
CHPG2336	KISVN	7 月	4	1,100	8,000,000	28,111	02/05/2024
CHPG2337	KISVN	9 月	4	1,300	4,000,000	29,666	03/07/2024
CHPG2338	KISVN	12 月	4	1,600	4,000,000	29,999	03/10/2024
CHPG2339	KISVN	15 月	2	4,100	3,000,000	30,222	02/01/2025
CHPG2340	MBS	6 月	3	1,800	3,000,000	25,000	22/04/2024
CHPG2341	VND	8 月	2	3,000	10,000,000	30,000	18/07/2024
CHPG2342	VND	12 月	10	1,300	8,000,000	24,000	19/11/2024
CHPG2343	CK VPBank	#N/A	3	2,300	#N/A	28,000	12/06/2024
CMBB2306	CK ACB	12 月	1.6965	1,800	15,000,000	16,965	22/05/2024
CMBB2309	SSI	9 月	4	1,000	35,000,000	19,000	03/05/2024
CMBB2311	HCM	9 月	2	1,700	7,000,000	19,000	03/05/2024
CMBB2312	HCM	12 月	2	1,900	7,000,000	19,500	02/08/2024

CMBB2313	CK ACB	7 月	2	1,300	10,000,000	21,000	14/03/2024
CMBB2314	SSI	10 月	4	1,100	23,000,000	20,000	07/08/2024
CMBB2315	SSI	16 月	4	1,300	20,000,000	20,000	07/01/2025
CMBB2316	KISVN	7 月	10	1,000	1,700,000	17,999	02/05/2024
CMBB2317	VND	9 月	5	1,300	10,000,000	20,000	19/08/2024
CMBB2318	VND	10 月	4	2,500	5,000,000	18,000	19/09/2024
CMSN2302	CK ACB	12 月	6	3,300	3,000,000	66,000	22/05/2024
CMSN2305	KISVN	10 月	10	1,300	3,000,000	76,789	28/02/2024
CMSN2306	KISVN	8 月	10	1,200	2,000,000	79,999	23/02/2024
CMSN2307	KISVN	12 月	10	1,400	2,000,000	82,999	24/06/2024
CMSN2311	HCM	12 月	8	2,400	5,000,000	88,500	02/08/2024
CMSN2312	VCI	6 月	5	2,050	5,000,000	98,100	13/02/2024
CMSN2313	SSI	12 月	10	1,900	10,000,000	80,000	07/10/2024
CMSN2314	KISVN	4 月	10	1,000	3,000,000	78,999	01/02/2024
CMSN2315	KISVN	7 月	10	1,200	3,000,000	81,999	02/05/2024
CMSN2316	KISVN	12 月	10	2,000	3,000,000	83,979	03/10/2024
CMSN2317	KISVN	15 月	8	2,900	2,000,000	86,868	02/01/2025
CMWG2305	CK ACB	12 月	3.962	2,000	9,000,000	35,658	22/05/2024
CMWG2309	HCM	9 月	5	2,000	5,000,000	54,000	03/05/2024
CMWG2310	HCM	12 月	5	2,400	5,000,000	54,500	02/08/2024
CMWG2311	VCI	6 月	3	1,800	5,000,000	58,900	13/02/2024
CMWG2312	BSI	7 月	3	3,160	3,500,000	56,000	23/04/2024
CMWG2313	SSI	10 月	6	2,000	12,000,000	50,000	07/08/2024
CMWG2314	SSI	16 月	10	1,400	20,000,000	52,000	07/01/2025
CMWG2315	KISVN	7 月	20	1,000	1,300,000	48,888	02/05/2024
CMWG2316	CK ACB	11 月	6	1,400	10,000,000	48,000	21/08/2024
CMWG2317	MBS	6 月	6	1,300	2,000,000	50,000	22/04/2024
CMWG2318	VND	8 月	6	3,000	5,000,000	42,000	18/07/2024
CNVL2303	KISVN	9 月	4	1,300	3,000,000	17,333	22/03/2024
CNVL2305	KISVN	12 月	4	1,300	3,000,000	16,999	24/06/2024
CPDR2303	KISVN	9 月	4	1,300	3,000,000	19,888	22/03/2024
CPDR2305	KISVN	12 月	4	1,300	3,000,000	20,222	24/06/2024
CPOW2304	KISVN	9 月	2	1,300	2,000,000	16,333	22/03/2024
CPOW2305	KISVN	8 月	2	1,200	2,000,000	14,999	23/02/2024
CPOW2306	KISVN	12 月	2	1,400	2,000,000	15,999	24/06/2024
CPOW2308	VND	10 月	5	1,300	10,000,000	12,000	15/04/2024
CPOW2309	VND	11 月	2	2,000	5,000,000	14,500	15/05/2024
CPOW2311	VCI	6 月	1	1,050	5,000,000	15,500	13/02/2024
CPOW2312	KISVN	4 月	2	1,000	3,000,000	12,222	01/02/2024
CPOW2313	KISVN	9 月	2	1,300	3,000,000	12,888	03/07/2024
CPOW2314	KISVN	12 月	2	1,600	3,000,000	13,111	03/10/2024
CPOW2315	KISVN	15 月	2	1,800	3,000,000	13,456	02/01/2025
CSHB2301	KISVN	4 月	2	1,000	8,000,000	11,333	01/02/2024
CSHB2302	KISVN	7 月	2	1,000	8,000,000	11,999	02/05/2024
CSHB2303	KISVN	9 月	2	1,100	8,000,000	12,345	02/07/2024
CSHB2304	KISVN	9 月	5	1,000	3,000,000	11,666	03/07/2024
CSHB2305	KISVN	12 月	5	1,000	3,000,000	12,555	03/10/2024
CSHB2306	KISVN	15 月	2	2,000	2,000,000	12,777	02/01/2025
CSTB2306	CK ACB	12 月	2	2,600	19,000,000	30,000	22/05/2024
CSTB2310	KISVN	10 月	5	1,200	8,000,000	30,333	28/02/2024
CSTB2312	KISVN	12 月	5	1,400	3,000,000	33,333	21/06/2024
CSTB2313	KISVN	16 月	5	1,500	3,000,000	35,555	20/09/2024
CSTB2314	KISVN	8 月	5	1,100	3,000,000	32,222	23/02/2024
CSTB2315	KISVN	9 月	5	1,100	3,000,000	34,333	22/03/2024
CSTB2316	KISVN	12 月	5	1,300	3,000,000	36,333	24/06/2024
CSTB2318	VND	11 月	4	2,000	6,000,000	32,000	15/05/2024



CSTB2319	VND	10 月	9	1,400	10,000,000	27,000	15/04/2024
CSTB2322	SSI	9 月	4	1,400	70,000,000	30,000	03/05/2024
CSTB2324	HCM	9 月	4	1,200	10,000,000	31,000	03/05/2024
CSTB2325	HCM	12 月	4	1,400	10,000,000	31,500	02/08/2024
CSTB2326	BSI	7 月	2	2,920	3,500,000	33,000	23/04/2024
CSTB2327	SSI	10 月	6	1,200	23,000,000	32,000	07/08/2024
CSTB2328	SSI	16 月	8	1,100	25,000,000	33,000	07/01/2025
CSTB2329	KISVN	4 月	4	1,000	8,000,000	31,888	01/02/2024
CSTB2330	KISVN	7 月	4	1,100	8,000,000	33,999	02/05/2024
CSTB2331	KISVN	9 月	5	1,100	4,000,000	34,999	03/07/2024
CSTB2333	KISVN	15 月	2	4,600	3,000,000	36,111	02/01/2025
CSTB2334	CK ACB	11 月	3	2,700	8,000,000	27,000	21/08/2024
CSTB2335	MBS	6 月	3	2,200	3,000,000	31,000	22/04/2024
CSTB2336	VND	6 月	5	2,000	5,000,000	31,000	17/05/2024
CSTB2337	VND	12 月	7	2,000	10,000,000	27,000	19/11/2024
CSTB2338	CK VPBank	#N/A	3	2,100	#N/A	29,000	12/06/2024
CTCB2302	CK ACB	12 月	3	3,100	9,900,000	27,000	22/05/2024
CTCB2306	HCM	9 月	4	1,900	7,000,000	32,000	03/05/2024
CTCB2307	HCM	12 月	4	2,000	7,000,000	34,000	02/08/2024
CTCB2308	CK ACB	7 月	3	1,600	9,000,000	37,000	14/03/2024
CTCB2309	BSI	12 月	3	2,310	2,000,000	35,000	23/09/2024
CTCB2310	SSI	12 月	8	1,000	23,000,000	35,000	07/10/2024
CTCB2311	MBS	6 月	3	2,300	3,000,000	32,000	22/04/2024
CTCB2312	CK VPBank	#N/A	3	2,500	#N/A	32,600	11/07/2024
CTPB2304	KISVN	7 月	4	1,000	2,500,000	18,888	02/05/2024
CTPB2305	KISVN	9 月	4	1,100	3,000,000	19,333	03/07/2024
CTPB2306	KISVN	12 月	2	2,500	2,000,000	19,888	03/10/2024
CVHM2302	CK ACB	12 月	4	3,800	8,000,000	50,000	22/05/2024
CVHM2305	KISVN	10 月	8	1,200	4,000,000	57,777	28/02/2024
CVHM2306	KISVN	8 月	8	1,100	2,000,000	60,666	23/02/2024
CVHM2307	KISVN	12 月	8	1,300	2,000,000	62,666	24/06/2024
CVHM2311	HCM	12 月	5	2,800	7,000,000	60,500	02/08/2024
CVHM2312	HCM	9 月	5	2,800	7,000,000	56,000	03/05/2024
CVHM2313	SSI	12 月	10	1,100	16,000,000	50,000	07/10/2024
CVHM2314	KISVN	4 月	8	1,000	3,000,000	48,888	01/02/2024
CVHM2315	KISVN	7 月	8	1,100	3,000,000	50,888	02/05/2024
CVHM2316	KISVN	9 月	8	1,300	3,000,000	51,234	03/07/2024
CVHM2317	KISVN	12 月	8	1,500	3,000,000	52,345	03/10/2024
CVHM2318	KISVN	15 月	5	2,800	3,000,000	53,456	02/01/2025
CVHM2319	MBS	6 月	5	1,600	2,000,000	52,000	22/04/2024
CVIB2302	CK ACB	12 月	1.6185	2,000	9,000,000	18,613	22/05/2024
CVIB2304	SSI	10 月	3.8879	1,100	20,000,000	19,439	07/08/2024
CVIB2305	SSI	16 月	5.8318	1,000	25,000,000	21,383	07/01/2025
CVIB2306	CK ACB	11 月	1.9439	2,400	7,000,000	16,523	21/08/2024
CVIB2307	VND	9 月	4	2,000	5,000,000	21,000	19/08/2024
CVIC2304	KISVN	9 月	8	1,200	3,000,000	59,888	22/03/2024
CVIC2305	KISVN	8 月	8	1,100	2,000,000	61,111	23/02/2024
CVIC2306	KISVN	12 月	8	1,300	2,000,000	62,222	24/06/2024
CVIC2308	SSI	10 月	10	1,100	16,000,000	50,000	07/08/2024
CVIC2309	SSI	12 月	10	1,100	15,000,000	52,000	07/10/2024
CVIC2310	KISVN	4 月	8	1,000	5,000,000	49,999	01/02/2024
CVIC2311	KISVN	5 月	8	1,100	5,000,000	51,999	29/02/2024
CVIC2312	KISVN	9 月	10	1,100	4,000,000	52,345	03/07/2024
CVIC2313	KISVN	12 月	10	1,300	4,000,000	53,456	04/10/2024
CVIC2314	KISVN	15 月	5	2,900	3,000,000	54,567	02/01/2025
CVNM2304	KISVN	10 月	9.6134	1,200	3,000,000	68,254	28/02/2024

CVNM2305	KISVN	8 月	9.6134	1,100	2,000,000	70,498	23/02/2024
CVNM2306	KISVN	12 月	9.6134	1,300	2,000,000	72,634	24/06/2024
CVNM2308	HCM	9 月	7.9412	1,800	5,000,000	68,493	03/05/2024
CVNM2309	VCI	6 月	4.9632	1,100	5,000,000	81,397	13/02/2024
CVNM2310	SSI	10 月	9.9265	1,700	14,000,000	79,412	07/08/2024
CVNM2311	SSI	16 月	9.9265	2,200	12,000,000	79,412	07/01/2025
CVNM2312	KISVN	4 月	9.9265	1,000	3,000,000	79,411	01/02/2024
CVNM2313	KISVN	7 月	9.9265	1,100	3,000,000	83,362	02/05/2024
CVNM2314	KISVN	12 月	7.9412	1,600	3,000,000	86,249	03/10/2024
CVNM2315	KISVN	15 月	3.9706	4,400	3,000,000	88,234	02/01/2025
CVNM2316	MBS	6 月	9.9265	1,700	3,000,000	64,522	22/04/2024
CVPB2305	VND	10 月	2.8595	2,900	10,000,000	17,157	15/04/2024
CVPB2309	SSI	9 月	3.8126	1,100	35,000,000	21,446	03/05/2024
CVPB2311	HCM	9 月	1.9063	2,500	7,000,000	19,540	03/05/2024
CVPB2312	HCM	12 月	1.9063	2,700	7,000,000	20,016	02/08/2024
CVPB2313	VCI	6 月	1.9063	1,300	5,000,000	23,257	13/02/2024
CVPB2314	SSI	10 月	3.8126	1,100	20,000,000	22,876	07/08/2024
CVPB2315	SSI	16 月	5.719	1,000	25,000,000	23,352	07/01/2025
CVPB2316	KISVN	7 月	4.7658	1,000	3,000,000	22,357	02/05/2024
CVPB2317	KISVN	9 月	3.8126	1,100	2,000,000	22,875	03/07/2024
CVPB2318	KISVN	12 月	3.8126	1,300	2,000,000	23,416	03/10/2024
CVPB2319	KISVN	15 月	1.9063	3,100	2,000,000	23,946	02/01/2025
CVPB2320	MBS	6 月	2.8595	1,500	3,000,000	20,970	22/04/2024
CVPB2321	VND	9 月	7	1,200	10,000,000	18,000	19/08/2024
CVPB2322	VND	10 月	4	2,000	5,000,000	20,000	19/09/2024
CVRE2303	CK ACB	12 月	3	2,500	3,900,000	25,000	22/05/2024
CVRE2306	KISVN	10 月	5	1,200	5,000,000	29,333	28/02/2024
CVRE2307	KISVN	8 月	5	1,100	2,000,000	30,333	23/02/2024
CVRE2308	KISVN	12 月	5	1,300	2,000,000	31,333	24/06/2024
CVRE2313	HCM	12 月	4	1,600	5,000,000	29,500	02/08/2024
CVRE2314	VCI	6 月	3	1,050	5,000,000	34,100	13/02/2024
CVRE2315	SSI	12 月	8	1,000	25,000,000	30,000	07/10/2024
CVRE2316	KISVN	4 月	4	1,000	3,000,000	28,999	01/02/2024
CVRE2317	KISVN	7 月	4	1,100	3,000,000	29,999	02/05/2024
CVRE2318	KISVN	9 月	4	1,300	3,000,000	30,999	03/07/2024
CVRE2319	KISVN	12 月	4	1,600	3,000,000	31,777	03/10/2024
CVRE2320	KISVN	15 月	2	3,500	3,000,000	32,333	02/01/2025
CVRE2321	MBS	6 月	4	1,200	2,000,000	29,000	22/04/2024
CVRE2322	VND	8 月	3	3,000	5,000,000	24,000	18/07/2024
CVRE2323	CK VPBank	#N/A	3	1,900	#N/A	24,800	12/06/2024

源自：FiinPro, YSVN

## 元大證券（越南）公司

### 個人客戶分析部

**Nguyễn Th ệ Minh**  
研究分析經理  
+84 28 3622 6868 ext 3826  
minh.nguyen@yuantan.com.vn

**Lý Thị Hi ền**  
研究分析主管  
+84 28 3622 6868 ext 3908  
hien.ly@yuantan.com.vn

**Quách Đức Khánh**  
研究分析副主管  
+84 28 3622 6868 ext 3833  
khanh.quach@yuantan.com.vn

**Khổng Hữu Hiệp**  
高級分析專員  
+84 28 3622 6868 ext 3912  
hiep.khong@yuantan.com.vn

**Nguyễn Trịnh Ngọc Hồng**  
高級分析專員  
+84 28 3622 6868 ext 3832  
hong.nguyen@yuantan.com.vn

**Phạm Tấn Phát**  
高級分析專員  
+84 28 3622 6868 ext 3880  
phat.pham@yuantan.com.vn

### 個人客戶業務部

**Phạm Đắc Thành**  
北部分行經理  
+84 28 3622 6868 ext 3416  
thanh.pham@yuantan.com.vn

**Võ Thị Thu Thủy**  
平陽分行經理  
+84 28 3622 6868 ext 3505  
thuy.vo@yuantan.com.vn

**Lương Kỷ Ty**  
堤岸分行經理  
+84 28 3622 6868 ext 3653  
ty.luong@yuantan.com.vn

**Bùi Quốc Phong**  
同奈分行經理  
+84 28 3622 6868 ext 3701  
phong.bui@yuantan.com.vn

**Võ Đình Tuấn**  
峴港分行經理  
+84 28 3622 6868 ext 3301  
tuan.vo@yuantan.com.vn

**Nguyễn Việt Quang**  
河內分行經理  
+84 28 3622 6868 ext 3404  
quang.nguyen@yuantan.com.vn

**Đinh Thị Thu Cúc**  
頭頓分行經理  
+84 28 3622 6868 ext 3203  
cuc.dinh@yuantan.com.vn

## Appendix A: Important Disclosures

### Analyst Certification

Each research analyst primarily responsible for the content of this research report, in whole or in part, certifies that with respect to each security or issuer that the analyst covered in this report: (1) all of the views expressed accurately reflect his or her personal views about those securities or issuers; and (2) no part of his or her compensation was, is, or will be, directly or indirectly, related to the specific recommendations or views expressed by that research analyst in the research report.

### Ratings Definitions

**BUY:** We have a positive outlook on the stock based on our expected absolute or relative return over the investment period. Our thesis is based on our analysis of the company's outlook, financial performance, catalysts, valuation and risk profile. We recommend investors add to their position.

**HOLD-Outperform:** In our view, the stock's fundamentals are relatively more attractive than peers at the current price. Our thesis is based on our analysis of the company's outlook, financial performance, catalysts, valuation and risk profile.

**HOLD-Underperform:** In our view, the stock's fundamentals are relatively less attractive than peers at the current price. Our thesis is based on our analysis of the company's outlook, financial performance, catalysts, valuation and risk profile.

**SELL:** We have a negative outlook on the stock based on our expected absolute or relative return over the investment period. Our thesis is based on our analysis of the company's outlook, financial performance, catalysts, valuation and risk profile. We recommend investors reduce their position.

**Under Review:** We actively follow the company, although our estimates, rating and target price are under review.

**Restricted:** The rating and target price have been suspended temporarily to comply with applicable regulations and/or Yuanta policies.

Note: Yuanta research coverage with a Target Price is based on an investment period of 12 months. Greater China Discovery Series coverage does not have a formal 12-month Target Price and the recommendation is based on an investment period specified by the analyst in the report.

### Global Disclaimer

© 2020 Yuanta. All rights reserved. The information in this report has been compiled from sources we believe to be reliable, but we do not hold ourselves responsible for its completeness or accuracy. It is not an offer to sell or solicitation of an offer to buy any securities. All opinions and estimates included in this report constitute our judgment as of this date and are subject to change without notice.

This report provides general information only. Neither the information nor any opinion expressed herein constitutes an offer or invitation to make an offer to buy or sell securities or other investments. This material is prepared for general circulation to clients and is not intended to provide tailored investment advice and does not take into account the individual financial situation and objectives of any specific person who may receive this report. Investors should seek financial advice regarding the appropriateness of investing in any securities, investments or investment strategies discussed or recommended in this report. The information contained in this report has been compiled from sources believed to be reliable but no representation or warranty, express or implied, is made as to its accuracy, completeness or correctness. This report is not (and should not be construed as) a solicitation to act as securities broker or dealer in any jurisdiction by any person or company that is not legally permitted to carry on such business in that jurisdiction.

Yuanta research is distributed in the United States only to Major U.S. Institutional Investors (as defined in Rule 15a-6 under the Securities Exchange Act of 1934, as amended and SEC staff interpretations thereof). All transactions by a US person in the securities mentioned in this report must be effected through a registered broker-dealer under Section 15 of the Securities Exchange Act of 1934, as amended. Yuanta research is distributed in Taiwan by Yuanta Securities Investment Consulting. Yuanta research is distributed in Hong Kong by Yuanta Securities (Hong Kong) Co. Limited, which is licensed in Hong Kong by the Securities and Futures Commission for regulated activities, including Type 4 regulated activity (advising on securities). In Hong Kong, this research report may not be redistributed, retransmitted or disclosed, in whole or in part or any form or manner, without the express written consent of Yuanta Securities (Hong Kong) Co. Limited.