

## HPG 權證是焦點

2024/02/28

市場上的多檔股票復甦，其中 VN30 中的大多數股票在當日收漲，尤其是 HPG 股。流動性比前一交易日微有增加，其中 HPG 權證大幅上漲和錄得突出的流動性，並受到關注，這受益於股票的積極走勢。我們繼續建議投資者對市場的短期走勢持謹慎態度，並對大幅上漲的權證進行獲利。

成交值和成交量

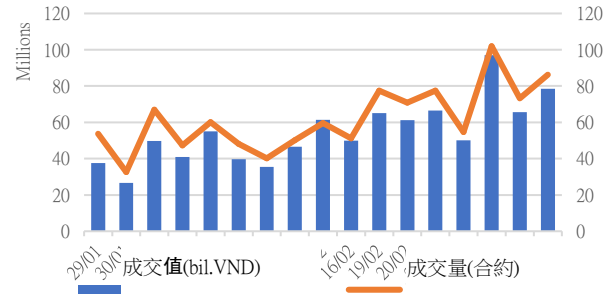

根據認股權證代碼分配成交值

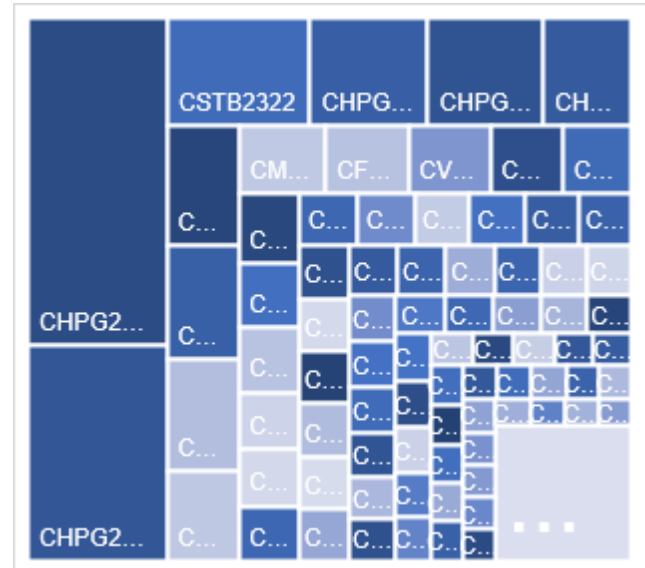

根據標的股票代碼分配成交值

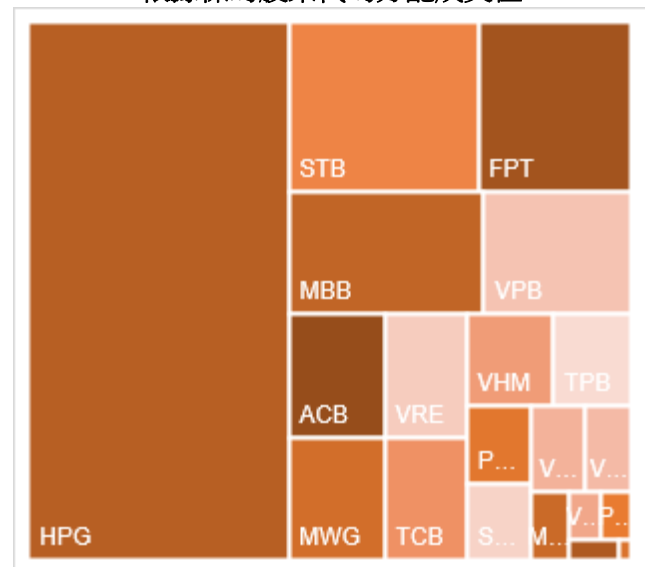

源自: YSVN

**當日成交及相關指數**

代碼	漲跌 (+/-%)	收盤	成交量 (合約)	成交值 (Bil.VND)	現金 狀態	Premium	槓桿	剩餘 交易盤數	隱含 波動
CACB2304	0.9%	2230	132,500	0.294	ITM	8.0%		211	47%
CACB2305	1.0%	1060	600,900	0.631	ITM	10.4%		225	50%
CACB2306	-0.4%	2270	861,800	1.944	ITM	4.8%		146	49%
CACB2307	-1.1%	870	44,400	0.038	ITM	9.9%		176	49%
CACB2401	0.0%	2070	200	0	ITM	6.0%		113	43%
CFPT2305	3.5%	4150	95,600	0.406	ITM	0.2%	2.63	50	0%
CFPT2309	0.8%	3710	45,400	0.171	ITM	1.3%	3.66	69	51%
CFPT2310	2.0%	3620	578,800	2.078	ITM	4.8%	3.51	160	48%
CFPT2311	6.2%	1890	510,200	0.984	ITM	-0.3%	5.78	20	0%
CFPT2313	3.9%	1880	29,900	0.056	ITM	10.0%	4.17	164	48%
CFPT2314	4.2%	2490	123,300	0.32	ITM	15.6%	3.11	317	48%
CFPT2315	2.0%	3990	100	0	ITM	3.6%	3.37	57	90%
CFPT2316	2.1%	2960	444,900	1.34	ITM	3.3%	3.48	146	45%
CFPT2317	1.3%	1530	572,200	0.908	ITM	14.8%	3.31	268	49%
CFPT2318	1.4%	2180	10,700	0.024	ITM	7.8%	4.65	139	45%
CHDB2304	-2.9%	1330	177,600	0.237	ITM	0.9%	4.86	27	65%
CHDB2306	-2.0%	1500	1,900	0.002	ITM	8.2%	3.60	120	65%
CHPG2309	23.4%	2160	5,443,400	10.904	ITM	5.8%	3.98	87	67%
CHPG2313	18.8%	1580	264,100	0.391	ITM	3.0%	4.56	3	500%
CHPG2314	7.8%	3850	301,100	1.171	ITM	1.2%		2	
CHPG2315	-6.5%	1450	7,300	0.011	ITM	16.6%	3.19	118	81%
CHPG2316	22.9%	1450	86,800	0.121	OTM	20.4%	2.93	209	64%
CHPG2318	45.9%	540	960,800	0.473	OTM	9.0%	6.22	28	78%
CHPG2319	30.1%	950	694,300	0.651	OTM	17.7%	3.64	120	64%
CHPG2321	24.4%	2040	1,580,800	2.983	ITM	6.3%	4.34	50	90%
CHPG2322	26.5%	2100	248,900	0.484	OTM	18.8%	3.43	141	63%
CHPG2326	35.7%	950	8,062,700	7.123	ITM	8.7%	5.11	69	63%
CHPG2328	42.6%	1640	200,200	0.304	ITM	10.3%	5.11	69	62%
CHPG2329	26.6%	2190	136,000	0.277	OTM	15.9%	3.75	160	56%
CHPG2330	76.5%	300	2,622,700	0.587	OTM	10.8%	5.38	20	71%
CHPG2331	23.5%	1000	2,385,800	2.272	ITM	18.1%	3.06	225	59%
CHPG2332	20.5%	1000	305,900	0.3	ITM	19.8%	2.97	258	57%
CHPG2333	21.7%	1010	689,600	0.673	OTM	21.7%	2.86	286	57%
CHPG2334	15.4%	750	4,174,100	3.042	OTM	23.3%	2.82	317	55%
CHPG2336	33.3%	1040	100,100	0.104	ITM	12.1%	4.28	69	77%
CHPG2337	0.0%	1080	-	0	OTM	18.0%	3.44	129	66%
CHPG2338	0.0%	1340	-	0	OTM	22.8%	2.88	223	62%
CHPG2339	4.1%	4100	500	0.002	OTM	33.4%	1.95	314	80%
CHPG2340	27.1%	2300	500	0.001	ITM	10.8%	3.69	57	113%
CHPG2341	25.0%	1950	188,100	0.33	OTM	17.7%	3.71	146	58%
CHPG2342	11.5%	970	1,645,500	1.541	ITM	17.0%	2.42	268	75%
CHPG2343	28.1%	1460	60,000	0.085	ITM	12.4%	4.12	108	62%

CHPG2401	0.0%	1000	-	0	OTM	18.1%	3.98	113	59%
CMBB2306	2.1%	4420	19,800	0.086	ITM	1.9%	3.17	87	58%
CMBB2309	5.8%	1450	1,409,200	1.988	ITM	3.3%	4.00	69	66%
CMBB2311	4.0%	2830	103,200	0.288	ITM	2.8%	4.10	69	60%
CMBB2312	3.8%	3010	10,300	0.031	ITM	6.3%	3.51	160	52%
CMBB2313	3.8%	1650	417,700	0.658	ITM	1.3%	7.12	20	65%
CMBB2314	4.4%	1410	185,400	0.262	ITM	6.8%	3.63	164	50%
CMBB2315	3.6%	1750	334,000	0.58	ITM	12.5%	2.80	317	52%
CMBB2316	1.1%	920	490,400	0.439	ITM	13.3%	2.58	69	163%
CMBB2317	4.5%	1150	17,700	0.02	ITM	7.3%	3.54	176	50%
CMBB2318	4.0%	1800	794,300	1.385	ITM	5.0%	3.07	209	46%
CMBB2401	-1.9%	2550	500	0.001	ITM	4.6%	4.16	113	49%
CMSN2302	6.0%	1230	162,300	0.202	ITM	10.0%	5.29	87	52%
CMSN2305	0.0%	20	1,094,100	0.012	OTM	15.4%	0.00	3	180%
CMSN2307	-2.5%	390	316,400	0.12	OTM	30.3%	3.08	120	57%
CMSN2311	2.3%	450	52,400	0.023	OTM	38.1%	2.85	160	54%
CMSN2313	3.0%	690	65,400	0.043	OTM	30.3%	3.28	225	52%
CMSN2315	5.0%	210	613,300	0.124	OTM	26.1%	3.30	69	58%
CMSN2316	8.0%	810	100	0	OTM	38.0%	2.26	223	63%
CMSN2317	-0.7%	1460	61,100	0.089	OTM	47.7%	1.71	314	70%
CMWG2305	2.3%	2700	209,100	0.563	ITM	4.5%	3.79	87	64%
CMWG2309	6.5%	330	57,400	0.018	OTM	25.5%	3.63	69	60%
CMWG2310	1.4%	700	85,600	0.057	OTM	30.8%	3.35	160	56%
CMWG2312	5.7%	370	30,700	0.011	OTM	28.8%	2.84	58	61%
CMWG2313	5.5%	770	973,600	0.73	OTM	23.2%	3.78	164	54%
CMWG2314	4.5%	690	95,200	0.064	OTM	32.8%	2.80	317	54%
CMWG2315	4.3%	240	216,100	0.048	OTM	21.1%	2.91	69	86%
CMWG2316	4.3%	730	879,600	0.629	OTM	18.1%	4.73	178	44%
CMWG2317	13.0%	520	400	0	OTM	19.8%	3.43	57	74%
CMWG2318	3.5%	1480	462,900	0.68	ITM	14.7%	3.33	146	68%
CNVL2303	-4.1%	470	90,400	0.04	OTM	14.4%	2.21	27	122%
CNVL2305	6.5%	1140	14,500	0.016	OTM	28.3%	1.98	120	121%
CPDR2303	7.5%	2300	347,200	0.764	ITM	3.0%		27	144%
CPDR2305	6.5%	2630	171,000	0.444	ITM	8.8%		120	100%
CPOW2304	0.0%	10	-	0	OTM	41.6%		27	67%
CPOW2306	-4.8%	200	7,500	0.001	OTM	42.0%		120	57%
CPOW2308	5.6%	190	239,500	0.043	OTM	12.1%		50	66%
CPOW2309	6.7%	160	261,700	0.039	OTM	28.3%		80	53%
CPOW2313	5.9%	720	367,300	0.257	OTM	24.1%		129	69%
CPOW2314	8.6%	1010	7,500	0.007	OTM	31.0%		223	69%
CPOW2315	0.0%	1240	2,300	0.002	OTM	38.0%		314	70%
CSHB2302	2.6%	790	258,400	0.196	OTM	15.6%		69	83%
CSHB2303	1.9%	1060	59,000	0.06	OTM	23.1%		128	83%
CSHB2304	0.0%	450	653,000	0.275	ITM	18.4%		129	78%
CSHB2305	3.9%	530	1,263,200	0.627	OTM	29.4%		223	79%
CSHB2306	-1.8%	1660	15,400	0.024	OTM	37.0%		314	83%
CSTB2306	2.1%	1460	748,600	1.107	ITM	7.9%	6.22	87	43%

CSTB2310	0.0%	90	2,111,900	0.174	ITM	0.9%	41.33	3	56%
CSTB2312	0.0%	540	-	0	OTM	18.1%	4.70	118	53%
CSTB2313	0.0%	730	5,300	0.003	OTM	28.5%	3.30	209	56%
CSTB2315	27.3%	140	363,500	0.041	OTM	14.9%	6.22	28	62%
CSTB2316	5.3%	400	52,500	0.019	OTM	25.7%	4.27	120	55%
CSTB2318	3.4%	600	198,900	0.114	OTM	12.8%	5.80	80	51%
CSTB2319	7.7%	560	955,500	0.521	ITM	5.0%	5.03	50	69%
CSTB2322	7.7%	700	5,478,600	3.688	ITM	7.5%	6.46	69	47%
CSTB2324	9.7%	680	33,800	0.022	OTM	10.6%	5.80	69	55%
CSTB2325	6.0%	1060	266,800	0.277	OTM	17.2%	3.86	160	55%
CSTB2326	7.4%	1020	400	0	OTM	14.9%	5.29	58	62%
CSTB2327	5.5%	580	507,700	0.289	OTM	16.3%	4.51	164	47%
CSTB2328	3.4%	610	490,900	0.295	OTM	24.2%	3.35	317	47%
CSTB2330	13.9%	410	11,700	0.004	OTM	16.8%	5.71	69	55%
CSTB2331	4.2%	500	167,500	0.082	OTM	22.9%	4.25	129	55%
CSTB2333	0.0%	3270	-	0	OTM	39.8%	2.04	314	72%
CSTB2334	1.9%	2190	72,600	0.16	ITM	10.1%	3.47	178	53%
CSTB2335	6.0%	1230	100	0	OTM	13.7%	4.20	57	81%
CSTB2336	7.8%	550	278,500	0.147	OTM	10.7%	5.84	84	50%
CSTB2337	1.7%	1200	14,300	0.017	ITM	16.1%	2.68	268	62%
CSTB2338	5.8%	1460	552,300	0.803	ITM	9.4%	4.59	108	53%
CSTB2401	0.0%	1150	-	0	OTM	13.0%	4.79	113	52%
CTCB2302	0.8%	4970	191,100	0.926	ITM	1.7%	2.75	87	65%
CTCB2306	2.7%	2660	21,900	0.056	ITM	3.5%	3.74	69	71%
CTCB2307	4.3%	2680	36,300	0.094	ITM	8.5%	3.27	160	62%
CTCB2308	3.5%	1480	463,400	0.674	ITM	0.6%	8.68	20	41%
CTCB2309	4.0%	3400	20,600	0.067	ITM	9.7%	3.24	211	53%
CTCB2310	4.9%	1280	433,900	0.527	ITM	9.8%	3.21	225	51%
CTCB2311	2.7%	3750	100	0	ITM	5.0%	3.57	57	94%
CTCB2312	-0.8%	3520	16,000	0.056	ITM	#N/A		139	
CTCB2401	0.0%	4540	-	0	ITM	4.6%	3.98	113	51%
CTPB2304	0.0%	620	489,600	0.289	ITM	11.6%		69	71%
CTPB2305	-1.2%	810	750,100	0.58	OTM	17.9%		129	71%
CTPB2306	-1.4%	2160	106,200	0.229	OTM	26.4%		223	75%
CTPB2401	-6.7%	1120	612,800	0.645	ITM	8.3%		113	42%
CVHM2302	4.5%	690	643,500	0.396	OTM	21.7%	3.60	87	59%
CVHM2305	0.0%	10	479,500	0.004	OTM	33.5%	0.00	3	287%
CVHM2307	25.0%	200	7,600	0.001	OTM	48.2%	1.01	120	63%
CVHM2311	11.8%	380	1,245,900	0.447	OTM	43.9%	2.09	160	55%
CVHM2312	0.0%	230	41,200	0.01	OTM	31.8%	1.72	69	61%
CVHM2313	8.0%	540	217,500	0.113	OTM	27.8%	3.05	225	54%
CVHM2315	-21.2%	260	411,500	0.102	OTM	22.2%	3.23	69	61%
CVHM2316	3.8%	540	430,100	0.22	OTM	28.2%	2.52	129	67%
CVHM2317	0.0%	840	-	0	OTM	36.3%	2.01	223	70%
CVHM2318	-1.9%	1530	2,200	0.003	OTM	41.0%	1.96	314	65%
CVHM2319	11.3%	590	5,100	0.003	OTM	26.8%	1.43	57	85%
CVHM2401	3.2%	1290	505,400	0.627	ITM	11.1%	4.93	113	49%

CVIB2302	4.1%	2310	23,200	0.05	ITM	1.8%		87	32%
CVIB2304	0.0%	1040	-	0	ITM	7.0%		164	42%
CVIB2305	-1.4%	700	18,200	0.012	ITM	16.0%		317	42%
CVIB2306	-10.6%	3300	800	0.002	ITM	4.5%		178	48%
CVIB2307	-0.8%	1180	270,600	0.318	ITM	17.2%		176	68%
CVIB2401	0.0%	2000	-	0	ITM	10.7%		113	62%
CVIC2304	50.0%	60	84,800	0.004	OTM	35.4%	0.01	27	85%
CVIC2306	0.0%	700	58,800	0.041	OTM	52.1%	0.34	120	104%
CVIC2308	6.5%	490	773,400	0.365	OTM	23.1%	3.32	164	55%
CVIC2309	2.0%	520	445,900	0.224	OTM	28.3%	2.99	225	53%
CVIC2311	-50.0%	10	222,300	0.002	OTM	16.8%	0.00	6	122%
CVIC2312	2.0%	510	879,600	0.438	OTM	28.8%	2.13	129	72%
CVIC2313	-9.1%	700	82,400	0.059	OTM	35.6%	1.94	223	69%
CVIC2314	1.4%	2160	8,900	0.018	OTM	46.6%	1.40	314	83%
CVNM2304	6.5%	330	1,031,300	0.356	ITM	0.6%	22.26	3	95%
CVNM2306	3.6%	860	227,300	0.195	OTM	13.9%	4.45	120	53%
CVNM2308	14.5%	950	163,900	0.152	ITM	7.1%	6.24	69	50%
CVNM2310	0.0%	510	484,100	0.249	OTM	19.0%	5.06	164	40%
CVNM2311	1.1%	910	11,500	0.01	OTM	24.6%	3.58	317	42%
CVNM2313	8.0%	270	27,500	0.007	OTM	21.2%	3.31	69	54%
CVNM2314	0.0%	1030	-	0	OTM	33.0%	2.37	223	57%
CVNM2315	0.0%	3200	-	0	OTM	42.2%	1.71	314	67%
CVNM2316	0.8%	1260	11,800	0.015	ITM	8.5%	4.71	57	82%
CVPB2305	2.0%	1030	699,600	0.707	ITM	4.4%	5.30	50	61%
CVPB2309	10.5%	210	2,717,100	0.531	OTM	15.6%	7.67	69	47%
CVPB2311	11.1%	1000	15,300	0.016	OTM	11.4%	5.27	69	60%
CVPB2312	0.0%	1340	-	0	OTM	17.2%	3.99	160	54%
CVPB2314	-3.3%	290	865,500	0.256	OTM	24.6%	5.98	164	43%
CVPB2315	0.0%	370	3,717,900	1.327	OTM	32.3%	3.85	317	45%
CVPB2316	5.3%	200	395,000	0.077	OTM	21.1%	4.80	69	60%
CVPB2317	-2.4%	400	110,000	0.043	OTM	26.8%	3.85	129	59%
CVPB2318	0.0%	620	796,600	0.477	OTM	33.9%	2.95	223	60%
CVPB2319	0.0%	2520	-	0	OTM	49.4%	1.58	314	86%
CVPB2320	-16.7%	500	100	0	OTM	16.4%	4.63	57	69%
CVPB2321	3.7%	560	1,065,200	0.552	ITM	13.9%	3.33	176	60%
CVPB2322	1.6%	640	623,400	0.388	OTM	17.2%	4.13	209	46%
CVRE2303	6.0%	880	198,000	0.173	ITM	6.3%	6.32	87	40%
CVRE2306	0.0%	10	137,300	0.001	OTM	13.0%	0.00	3	145%
CVRE2308	12.1%	370	158,300	0.059	OTM	27.6%	3.64	120	59%
CVRE2312	11.1%	500	384,400	0.191	OTM	13.5%	5.49	69	57%
CVRE2313	6.3%	680	366,500	0.252	OTM	23.9%	3.74	160	56%
CVRE2315	2.6%	390	535,600	0.207	OTM	27.4%	3.47	225	53%
CVRE2317	12.5%	270	945,800	0.262	OTM	19.5%	5.66	69	54%
CVRE2318	6.0%	530	6,400	0.003	OTM	27.4%	3.51	129	60%
CVRE2319	2.6%	790	5,000	0.003	OTM	34.4%	2.82	223	60%
CVRE2320	0.0%	2050	-	0	OTM	40.1%	2.42	314	61%
CVRE2321	11.5%	680	5,200	0.003	OTM	22.0%	2.66	57	94%

CVRE2322	8.1%	1610	501,600	0.808	ITM	10.9%	3.77	146	56%
CVRE2323	9.8%	1350	410,800	0.536	ITM	11.0%	4.20	108	59%

源自: Fiinpro, YSVN

Premium = (行使價格 + 認股權證價格 x 轉換率) - 標的證券的目前價格 (盈虧平衡價格與標的證券的目前價格之差)。

槓桿 (Effective gearing) 越高，按標的證券的波動率就越大。

為了限制風險，投資者應選擇具有現金狀態 (ITM)，Premium 或隱含波動率偏低的認股權證。此外，投資者也應優先對具有偏長 (兩週以上) 的剩餘交易盤數 (直至到期日) 的權證進行交易，以限制風險。

### 標的股票的技術建議綜合表

代碼	建議價格	目前價格	短期趨勢	中期趨勢	短期目標	與目前價格相比的短期上漲空間	短期停損	Reward/Risk
CTD		67.30	下跌	上漲			69.25	-
DPM		34.55	下跌	下跌			35.42	-
FPT	99.90	107.90	上漲	上漲	111.89	4%	104.33	(2.70)
HDB		22.70	下跌	上漲			23.61	-
HPG	25.25	30.35	上漲	上漲	29.15	-4%	28.55	(1.18)
MBB	18.45	24.25	上漲	上漲	20.70	-15%	23.18	(0.48)
MSN	68.90	67.60	上漲	下跌	77.95	15%	66.23	3.40
MWG		44.75	下跌	上漲			45.96	-
NVL		17.05	下跌	上漲			17.65	-
PNJ		89.90	下跌	上漲			91.10	-
REE	58.30	59.10	上漲	下跌	66.51	13%	57.71	13.94
STB	27.95	30.75	上漲	上漲	31.85	4%	30.14	(1.78)
TCB	35.50	41.95	上漲	上漲	38.30	-9%	39.42	(0.71)
VHM		44.20	下跌	下跌			45.47	-
VIC		45.15	下跌	下跌			47.35	-
VJC		103.50	下跌	上漲			106.48	-
VNM	70.00	72.00	上漲	下跌	77.34	7%	69.64	20.57
VPB	19.80	19.35	上漲	下跌	23.14	20%	19.18	5.38
VRE	24.05	26.40	上漲	上漲	26.27	0%	24.71	(3.36)

源自: YSVN



**認股權證的隱含波動 VS 標的股票過去期間的波動**

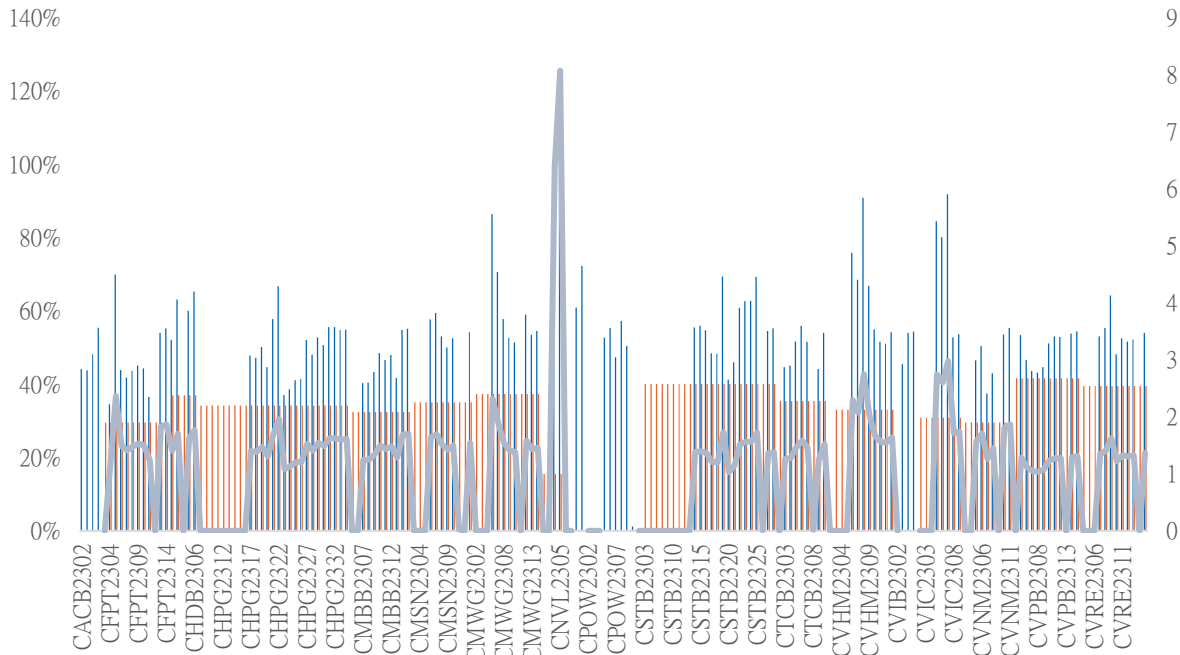

源自: YSVN

(\*) 橙色列是標的股票過去期間的波動；藍色列是認股權證的隱含波動。

(\*) 投資者可使用“隱含波動”來比較同一標的股票的認股權證。隱含波動率越大，對標的股票的價格變動率期望就越高（換句話說，隱含波動率越大，認股權證就越昂貴）。

**認股權證訊息**

認股權證代碼	發行商	期限	轉換率	發行價格	發行量	行使價格	最後交易日
CACB2304	BSI	12 月	3	1,490	2,000,000	23,000	23/09/2024
CACB2305	SSI	12 月	6	1,000	25,000,000	24,000	07/10/2024
CACB2306	VND	8 月	3	3,300	10,000,000	22,000	18/07/2024
CACB2307	VND	9 月	6	1,300	6,000,000	25,000	19/08/2024
CFPT2305	VND	10 月	9.8844	4,000	2,000,000	67,214	15/04/2024
CFPT2309	HCM	9 月	7.9075	2,000	5,000,000	80,064	03/05/2024
CFPT2310	HCM	12 月	7.9075	2,000	5,000,000	84,512	02/08/2024
CFPT2311	CK ACB	7 月	9.8844	1,200	10,000,000	86,500	14/03/2024
CFPT2312	VCI	6 月	4.9422	1,650	5,000,000	91,529	13/02/2024
CFPT2313	SSI	10 月	10	2,200	12,000,000	100,000	07/08/2024
CFPT2314	SSI	16 月	10	2,600	11,000,000	100,000	07/01/2025
CFPT2315	MBS	6 月	8	3,200	2,000,000	80,000	22/04/2024
CFPT2316	VND	8 月	10	3,300	10,000,000	82,000	18/07/2024
CFPT2317	VND	12 月	15	2,500	5,000,000	101,000	19/11/2024
CFPT2318	CK VPBank	#N/A	8	2,800	#N/A	99,000	11/07/2024
CHDB2304	KISVN	9 月	3.4815	1,100	2,000,000	18,277	22/03/2024
CHDB2305	KISVN	8 月	3.4815	1,100	2,000,000	18,471	23/02/2024
CHDB2306	KISVN	12 月	3.4815	1,200	2,000,000	19,341	24/06/2024
CHPG2309	CK ACB	12 月	3	1,200	18,000,000	24,000	22/05/2024
CHPG2313	KISVN	10 月	4	1,100	8,000,000	23,333	28/02/2024
CHPG2314	PHS	9 月	2	1,500	3,000,000	21,450	27/02/2024
CHPG2315	KISVN	12 月	4	1,400	3,000,000	27,777	21/06/2024

CHPG2316	KISVN	16 月	4	1,500	3,000,000	28,888	20/09/2024
CHPG2317	KISVN	8 月	4	1,200	3,000,000	26,888	23/02/2024
CHPG2318	KISVN	9 月	4	1,200	3,000,000	29,222	22/03/2024
CHPG2319	KISVN	12 月	4	1,400	3,000,000	30,111	24/06/2024
CHPG2321	VND	10 月	3	3,400	10,000,000	24,500	15/04/2024
CHPG2322	VND	13 月	2	2,900	8,000,000	30,000	15/07/2024
CHPG2326	SSI	9 月	4	1,300	30,000,000	27,500	03/05/2024
CHPG2328	HCM	9 月	2	2,400	10,000,000	28,500	03/05/2024
CHPG2329	HCM	12 月	2	2,800	10,000,000	29,000	02/08/2024
CHPG2330	CK ACB	7 月	3	1,400	12,000,000	31,000	14/03/2024
CHPG2331	SSI	12 月	6	1,000	23,000,000	28,000	07/10/2024
CHPG2332	SSI	14 月	6	1,100	21,000,000	28,500	08/11/2024
CHPG2333	SSI	14 月	6	1,100	21,000,000	29,000	06/12/2024
CHPG2334	SSI	16 月	8	1,000	25,000,000	29,500	07/01/2025
CHPG2335	KISVN	4 月	4	1,000	8,000,000	27,111	01/02/2024
CHPG2336	KISVN	7 月	4	1,100	8,000,000	28,111	02/05/2024
CHPG2337	KISVN	9 月	4	1,300	4,000,000	29,666	03/07/2024
CHPG2338	KISVN	12 月	4	1,600	4,000,000	29,999	03/10/2024
CHPG2339	KISVN	15 月	2	4,100	3,000,000	30,222	02/01/2025
CHPG2340	MBS	6 月	3	1,800	3,000,000	25,000	22/04/2024
CHPG2341	VND	8 月	2	3,000	10,000,000	30,000	18/07/2024
CHPG2342	VND	12 月	10	1,300	8,000,000	24,000	19/11/2024
CHPG2343	CK VPBank	#N/A	3	2,300	#N/A	28,000	12/06/2024
CMBB2306	CK ACB	12 月	1.6965	1,800	15,000,000	16,965	22/05/2024
CMBB2309	SSI	9 月	4	1,000	35,000,000	19,000	03/05/2024
CMBB2311	HCM	9 月	2	1,700	7,000,000	19,000	03/05/2024
CMBB2312	HCM	12 月	2	1,900	7,000,000	19,500	02/08/2024
CMBB2313	CK ACB	7 月	2	1,300	10,000,000	21,000	14/03/2024
CMBB2314	SSI	10 月	4	1,100	23,000,000	20,000	07/08/2024
CMBB2315	SSI	16 月	4	1,300	20,000,000	20,000	07/01/2025
CMBB2316	KISVN	7 月	10	1,000	1,700,000	17,999	02/05/2024
CMBB2317	VND	9 月	5	1,300	10,000,000	20,000	19/08/2024
CMBB2318	VND	10 月	4	2,500	5,000,000	18,000	19/09/2024
CMSN2302	CK ACB	12 月	6	3,300	3,000,000	66,000	22/05/2024
CMSN2305	KISVN	10 月	10	1,300	3,000,000	76,789	28/02/2024
CMSN2306	KISVN	8 月	10	1,200	2,000,000	79,999	23/02/2024
CMSN2307	KISVN	12 月	10	1,400	2,000,000	82,999	24/06/2024
CMSN2311	HCM	12 月	8	2,400	5,000,000	88,500	02/08/2024
CMSN2312	VCI	6 月	5	2,050	5,000,000	98,100	13/02/2024
CMSN2313	SSI	12 月	10	1,900	10,000,000	80,000	07/10/2024
CMSN2314	KISVN	4 月	10	1,000	3,000,000	78,999	01/02/2024
CMSN2315	KISVN	7 月	10	1,200	3,000,000	81,999	02/05/2024
CMSN2316	KISVN	12 月	10	2,000	3,000,000	83,979	03/10/2024
CMSN2317	KISVN	15 月	8	2,900	2,000,000	86,868	02/01/2025
CMWG2305	CK ACB	12 月	3.962	2,000	9,000,000	35,658	22/05/2024
CMWG2309	HCM	9 月	5	2,000	5,000,000	54,000	03/05/2024
CMWG2310	HCM	12 月	5	2,400	5,000,000	54,500	02/08/2024
CMWG2311	VCI	6 月	3	1,800	5,000,000	58,900	13/02/2024
CMWG2312	BSI	7 月	3	3,160	3,500,000	56,000	23/04/2024
CMWG2313	SSI	10 月	6	2,000	12,000,000	50,000	07/08/2024
CMWG2314	SSI	16 月	10	1,400	20,000,000	52,000	07/01/2025
CMWG2315	KISVN	7 月	20	1,000	1,300,000	48,888	02/05/2024
CMWG2316	CK ACB	11 月	6	1,400	10,000,000	48,000	21/08/2024
CMWG2317	MBS	6 月	6	1,300	2,000,000	50,000	22/04/2024
CMWG2318	VND	8 月	6	3,000	5,000,000	42,000	18/07/2024
CNVL2303	KISVN	9 月	4	1,300	3,000,000	17,333	22/03/2024



CNVL2305	KISVN	12月	4	1,300	3,000,000	16,999	24/06/2024
CPDR2303	KISVN	9月	4	1,300	3,000,000	19,888	22/03/2024
CPDR2305	KISVN	12月	4	1,300	3,000,000	20,222	24/06/2024
CPOW2304	KISVN	9月	2	1,300	2,000,000	16,333	22/03/2024
CPOW2305	KISVN	8月	2	1,200	2,000,000	14,999	23/02/2024
CPOW2306	KISVN	12月	2	1,400	2,000,000	15,999	24/06/2024
CPOW2308	VND	10月	5	1,300	10,000,000	12,000	15/04/2024
CPOW2309	VND	11月	2	2,000	5,000,000	14,500	15/05/2024
CPOW2311	VCI	6月	1	1,050	5,000,000	15,500	13/02/2024
CPOW2312	KISVN	4月	2	1,000	3,000,000	12,222	01/02/2024
CPOW2313	KISVN	9月	2	1,300	3,000,000	12,888	03/07/2024
CPOW2314	KISVN	12月	2	1,600	3,000,000	13,111	03/10/2024
CPOW2315	KISVN	15月	2	1,800	3,000,000	13,456	02/01/2025
CSHB2301	KISVN	4月	2	1,000	8,000,000	11,333	01/02/2024
CSHB2302	KISVN	7月	2	1,000	8,000,000	11,999	02/05/2024
CSHB2303	KISVN	9月	2	1,100	8,000,000	12,345	02/07/2024
CSHB2304	KISVN	9月	5	1,000	3,000,000	11,666	03/07/2024
CSHB2305	KISVN	12月	5	1,000	3,000,000	12,555	03/10/2024
CSHB2306	KISVN	15月	2	2,000	2,000,000	12,777	02/01/2025
CSTB2306	CK ACB	12月	2	2,600	19,000,000	30,000	22/05/2024
CSTB2310	KISVN	10月	5	1,200	8,000,000	30,333	28/02/2024
CSTB2312	KISVN	12月	5	1,400	3,000,000	33,333	21/06/2024
CSTB2313	KISVN	16月	5	1,500	3,000,000	35,555	20/09/2024
CSTB2314	KISVN	8月	5	1,100	3,000,000	32,222	23/02/2024
CSTB2315	KISVN	9月	5	1,100	3,000,000	34,333	22/03/2024
CSTB2316	KISVN	12月	5	1,300	3,000,000	36,333	24/06/2024
CSTB2318	VND	11月	4	2,000	6,000,000	32,000	15/05/2024
CSTB2319	VND	10月	9	1,400	10,000,000	27,000	15/04/2024
CSTB2322	SSI	9月	4	1,400	70,000,000	30,000	03/05/2024
CSTB2324	HCM	9月	4	1,200	10,000,000	31,000	03/05/2024
CSTB2325	HCM	12月	4	1,400	10,000,000	31,500	02/08/2024
CSTB2326	BSI	7月	2	2,920	3,500,000	33,000	23/04/2024
CSTB2327	SSI	10月	6	1,200	23,000,000	32,000	07/08/2024
CSTB2328	SSI	16月	8	1,100	25,000,000	33,000	07/01/2025
CSTB2329	KISVN	4月	4	1,000	8,000,000	31,888	01/02/2024
CSTB2330	KISVN	7月	4	1,100	8,000,000	33,999	02/05/2024
CSTB2331	KISVN	9月	5	1,100	4,000,000	34,999	03/07/2024
CSTB2333	KISVN	15月	2	4,600	3,000,000	36,111	02/01/2025
CSTB2334	CK ACB	11月	3	2,700	8,000,000	27,000	21/08/2024
CSTB2335	MBS	6月	3	2,200	3,000,000	31,000	22/04/2024
CSTB2336	VND	6月	5	2,000	5,000,000	31,000	17/05/2024
CSTB2337	VND	12月	7	2,000	10,000,000	27,000	19/11/2024
CSTB2338	CK VPBank	#N/A	3	2,100	#N/A	29,000	12/06/2024
CTCB2302	CK ACB	12月	3	3,100	9,900,000	27,000	22/05/2024
CTCB2306	HCM	9月	4	1,900	7,000,000	32,000	03/05/2024
CTCB2307	HCM	12月	4	2,000	7,000,000	34,000	02/08/2024
CTCB2308	CK ACB	7月	3	1,600	9,000,000	37,000	14/03/2024
CTCB2309	BSI	12月	3	2,310	2,000,000	35,000	23/09/2024
CTCB2310	SSI	12月	8	1,000	23,000,000	35,000	07/10/2024
CTCB2311	MBS	6月	3	2,300	3,000,000	32,000	22/04/2024
CTCB2312	CK VPBank	#N/A	3	2,500	#N/A	32,600	11/07/2024
CTPB2304	KISVN	7月	4	1,000	2,500,000	18,888	02/05/2024
CTPB2305	KISVN	9月	4	1,100	3,000,000	19,333	03/07/2024
CTPB2306	KISVN	12月	2	2,500	2,000,000	19,888	03/10/2024
CVHM2302	CK ACB	12月	4	3,800	8,000,000	50,000	22/05/2024
CVHM2305	KISVN	10月	8	1,200	4,000,000	57,777	28/02/2024

CVHM2306	KISVN	8 月	8	1,100	2,000,000	60,666	23/02/2024
CVHM2307	KISVN	12 月	8	1,300	2,000,000	62,666	24/06/2024
CVHM2311	HCM	12 月	5	2,800	7,000,000	60,500	02/08/2024
CVHM2312	HCM	9 月	5	2,800	7,000,000	56,000	03/05/2024
CVHM2313	SSI	12 月	10	1,100	16,000,000	50,000	07/10/2024
CVHM2314	KISVN	4 月	8	1,000	3,000,000	48,888	01/02/2024
CVHM2315	KISVN	7 月	8	1,100	3,000,000	50,888	02/05/2024
CVHM2316	KISVN	9 月	8	1,300	3,000,000	51,234	03/07/2024
CVHM2317	KISVN	12 月	8	1,500	3,000,000	52,345	03/10/2024
CVHM2318	KISVN	15 月	5	2,800	3,000,000	53,456	02/01/2025
CVHM2319	MBS	6 月	5	1,600	2,000,000	52,000	22/04/2024
CVIB2302	CK ACB	12 月	1.6185	2,000	9,000,000	18,613	22/05/2024
CVIB2304	SSI	10 月	3.8879	1,100	20,000,000	19,439	07/08/2024
CVIB2305	SSI	16 月	5.8318	1,000	25,000,000	21,383	07/01/2025
CVIB2306	CK ACB	11 月	1.9439	2,400	7,000,000	16,523	21/08/2024
CVIB2307	VND	9 月	4	2,000	5,000,000	21,000	19/08/2024
CVIC2304	KISVN	9 月	8	1,200	3,000,000	59,888	22/03/2024
CVIC2305	KISVN	8 月	8	1,100	2,000,000	61,111	23/02/2024
CVIC2306	KISVN	12 月	8	1,300	2,000,000	62,222	24/06/2024
CVIC2308	SSI	10 月	10	1,100	16,000,000	50,000	07/08/2024
CVIC2309	SSI	12 月	10	1,100	15,000,000	52,000	07/10/2024
CVIC2310	KISVN	4 月	8	1,000	5,000,000	49,999	01/02/2024
CVIC2311	KISVN	5 月	8	1,100	5,000,000	51,999	29/02/2024
CVIC2312	KISVN	9 月	10	1,100	4,000,000	52,345	03/07/2024
CVIC2313	KISVN	12 月	10	1,300	4,000,000	53,456	04/10/2024
CVIC2314	KISVN	15 月	5	2,900	3,000,000	54,567	02/01/2025
CVNM2304	KISVN	10 月	9.6134	1,200	3,000,000	68,254	28/02/2024
CVNM2305	KISVN	8 月	9.6134	1,100	2,000,000	70,498	23/02/2024
CVNM2306	KISVN	12 月	9.6134	1,300	2,000,000	72,634	24/06/2024
CVNM2308	HCM	9 月	7.9412	1,800	5,000,000	68,493	03/05/2024
CVNM2309	VCI	6 月	4.9632	1,100	5,000,000	81,397	13/02/2024
CVNM2310	SSI	10 月	9.9265	1,700	14,000,000	79,412	07/08/2024
CVNM2311	SSI	16 月	9.9265	2,200	12,000,000	79,412	07/01/2025
CVNM2312	KISVN	4 月	9.9265	1,000	3,000,000	79,411	01/02/2024
CVNM2313	KISVN	7 月	9.9265	1,100	3,000,000	83,362	02/05/2024
CVNM2314	KISVN	12 月	7.9412	1,600	3,000,000	86,249	03/10/2024
CVNM2315	KISVN	15 月	3.9706	4,400	3,000,000	88,234	02/01/2025
CVNM2316	MBS	6 月	9.9265	1,700	3,000,000	64,522	22/04/2024
CVPB2305	VND	10 月	2.8595	2,900	10,000,000	17,157	15/04/2024
CVPB2309	SSI	9 月	3.8126	1,100	35,000,000	21,446	03/05/2024
CVPB2311	HCM	9 月	1.9063	2,500	7,000,000	19,540	03/05/2024
CVPB2312	HCM	12 月	1.9063	2,700	7,000,000	20,016	02/08/2024
CVPB2313	VCI	6 月	1.9063	1,300	5,000,000	23,257	13/02/2024
CVPB2314	SSI	10 月	3.8126	1,100	20,000,000	22,876	07/08/2024
CVPB2315	SSI	16 月	5.719	1,000	25,000,000	23,352	07/01/2025
CVPB2316	KISVN	7 月	4.7658	1,000	3,000,000	22,357	02/05/2024
CVPB2317	KISVN	9 月	3.8126	1,100	2,000,000	22,875	03/07/2024
CVPB2318	KISVN	12 月	3.8126	1,300	2,000,000	23,416	03/10/2024
CVPB2319	KISVN	15 月	1.9063	3,100	2,000,000	23,946	02/01/2025
CVPB2320	MBS	6 月	2.8595	1,500	3,000,000	20,970	22/04/2024
CVPB2321	VND	9 月	7	1,200	10,000,000	18,000	19/08/2024
CVPB2322	VND	10 月	4	2,000	5,000,000	20,000	19/09/2024
CVRE2303	CK ACB	12 月	3	2,500	3,900,000	25,000	22/05/2024
CVRE2306	KISVN	10 月	5	1,200	5,000,000	29,333	28/02/2024
CVRE2307	KISVN	8 月	5	1,100	2,000,000	30,333	23/02/2024
CVRE2308	KISVN	12 月	5	1,300	2,000,000	31,333	24/06/2024

CVRE2313	HCM	12 月	4	1,600	5,000,000	29,500	02/08/2024
CVRE2314	VCI	6 月	3	1,050	5,000,000	34,100	13/02/2024
CVRE2315	SSI	12 月	8	1,000	25,000,000	30,000	07/10/2024
CVRE2316	KISVN	4 月	4	1,000	3,000,000	28,999	01/02/2024
CVRE2317	KISVN	7 月	4	1,100	3,000,000	29,999	02/05/2024
CVRE2318	KISVN	9 月	4	1,300	3,000,000	30,999	03/07/2024
CVRE2319	KISVN	12 月	4	1,600	3,000,000	31,777	03/10/2024
CVRE2320	KISVN	15 月	2	3,500	3,000,000	32,333	02/01/2025
CVRE2321	MBS	6 月	4	1,200	2,000,000	29,000	22/04/2024
CVRE2322	VND	8 月	3	3,000	5,000,000	24,000	18/07/2024
CVRE2323	CK VPBank	#N/A	3	1,900	#N/A	24,800	12/06/2024

源自：FiinPro, YSVN

## 元大證券（越南）公司

### 個人客戶分析部

**Nguyễn Thế Minh**  
研究分析經理  
+84 28 3622 6868 ext 3826  
minh.nguyen@yuanta.com.vn

**Lý Thị Hiên**  
研究分析主管  
+84 28 3622 6868 ext 3908  
hien.ly@yuanta.com.vn

**Quách Đức Khánh**  
研究分析副主管  
+84 28 3622 6868 ext 3833  
khanh.quach@yuanta.com.vn

**Khổng Hữu Hiệp**  
高級分析專員  
+84 28 3622 6868 ext 3912  
hiep.khong@yuanta.com.vn

**Nguyễn Trịnh Ngọc Hồng**  
高級分析專員  
+84 28 3622 6868 ext 3832  
hong.nguyen@yuanta.com.vn

**Phạm Tấn Phát**  
高級分析專員  
+84 28 3622 6868 ext 3880  
phat.pham@yuanta.com.vn

### 個人客戶業務部

**Phạm Đắc Thành**  
北部分行經理  
+84 28 3622 6868 ext 3416  
thanh.pham@yuanta.com.vn

**Võ Thị Thu Thủy**  
平陽分行經理  
+84 28 3622 6868 ext 3505  
thuy.vo@yuanta.com.vn

**Lương Kỷ Ty**  
堤岸分行經理  
+84 28 3622 6868 ext 3653  
ty.luong@yuanta.com.vn

**Bùi Quốc Phong**  
同奈分行經理  
+84 28 3622 6868 ext 3701  
phong.bui@yuanta.com.vn

**Võ Đình Tuấn**  
峴港分行經理  
+84 28 3622 6868 ext 3301  
tuan.vo@yuanta.com.vn

**Nguyễn Việt Quang**  
河內分行經理  
+84 28 3622 6868 ext 3404  
quang.nguyen@yuanta.com.vn

**Đinh Thị Thu Cúc**  
頭頓分行經理  
+84 28 3622 6868 ext 3203  
cuc.dinh@yuanta.com.vn

## Appendix A: Important Disclosures

### Analyst Certification

Each research analyst primarily responsible for the content of this research report, in whole or in part, certifies that with respect to each security or issuer that the analyst covered in this report: (1) all of the views expressed accurately reflect his or her personal views about those securities or issuers; and (2) no part of his or her compensation was, is, or will be, directly or indirectly, related to the specific recommendations or views expressed by that research analyst in the research report.

### Ratings Definitions

**BUY:** We have a positive outlook on the stock based on our expected absolute or relative return over the investment period. Our thesis is based on our analysis of the company's outlook, financial performance, catalysts, valuation and risk profile. We recommend investors add to their position.

**HOLD-Outperform:** In our view, the stock's fundamentals are relatively more attractive than peers at the current price. Our thesis is based on our analysis of the company's outlook, financial performance, catalysts, valuation and risk profile.

**HOLD-Underperform:** In our view, the stock's fundamentals are relatively less attractive than peers at the current price. Our thesis is based on our analysis of the company's outlook, financial performance, catalysts, valuation and risk profile.

**SELL:** We have a negative outlook on the stock based on our expected absolute or relative return over the investment period. Our thesis is based on our analysis of the company's outlook, financial performance, catalysts, valuation and risk profile. We recommend investors reduce their position.

**Under Review:** We actively follow the company, although our estimates, rating and target price are under review.

**Restricted:** The rating and target price have been suspended temporarily to comply with applicable regulations and/or Yuanta policies.

Note: Yuanta research coverage with a Target Price is based on an investment period of 12 months. Greater China Discovery Series coverage does not have a formal 12-month Target Price and the recommendation is based on an investment period specified by the analyst in the report.

### Global Disclaimer

© 2020 Yuanta. All rights reserved. The information in this report has been compiled from sources we believe to be reliable, but we do not hold ourselves responsible for its completeness or accuracy. It is not an offer to sell or solicitation of an offer to buy any securities. All opinions and estimates included in this report constitute our judgment as of this date and are subject to change without notice.

This report provides general information only. Neither the information nor any opinion expressed herein constitutes an offer or invitation to make an offer to buy or sell securities or other investments. This material is prepared for general circulation to clients and is not intended to provide tailored investment advice and does not take into account the individual financial situation and objectives of any specific person who may receive this report. Investors should seek financial advice regarding the appropriateness of investing in any securities, investments or investment strategies discussed or recommended in this report. The information contained in this report has been compiled from sources believed to be reliable but no representation or warranty, express or implied, is made as to its accuracy, completeness or correctness. This report is not (and should not be construed as) a solicitation to act as securities broker or dealer in any jurisdiction by any person or company that is not legally permitted to carry on such business in that jurisdiction.

Yuanta research is distributed in the United States only to Major U.S. Institutional Investors (as defined in Rule 15a-6 under the Securities Exchange Act of 1934, as amended and SEC staff interpretations thereof). All transactions by a US person in the securities mentioned in this report must be effected through a registered broker-dealer under Section 15 of the Securities Exchange Act of 1934, as amended. Yuanta research is distributed in Taiwan by Yuanta Securities Investment Consulting. Yuanta research is distributed in Hong Kong by Yuanta Securities (Hong Kong) Co. Limited, which is licensed in Hong Kong by the Securities and Futures Commission for regulated activities, including Type 4 regulated activity (advising on securities). In Hong Kong, this research report may not be redistributed, retransmitted or disclosed, in whole or in part or any form or manner, without the express written consent of Yuanta Securities (Hong Kong) Co. Limited.