

## 市場繼續處於積極的走勢

2024/03/25

在投資者對股票市場的短期走勢仍持謹慎態度的情況下，市場上的權證主要在窄幅波動。流動性比前一交易日微有增加，HPG 和 STB 仍是交易最活躍的權證。我們繼續建議投資者對大幅上漲的權證進行獲利，並在市場強勁調整時等待機會。

成交值和成交量

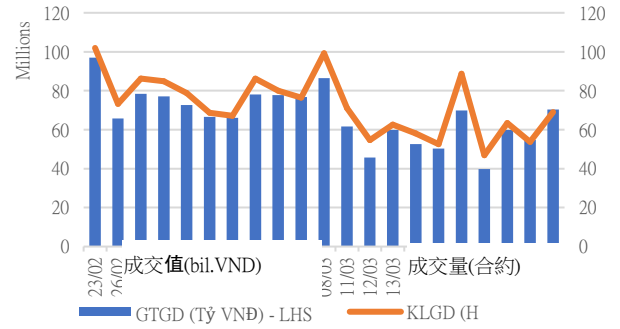

根據認股權證代碼分配成交值

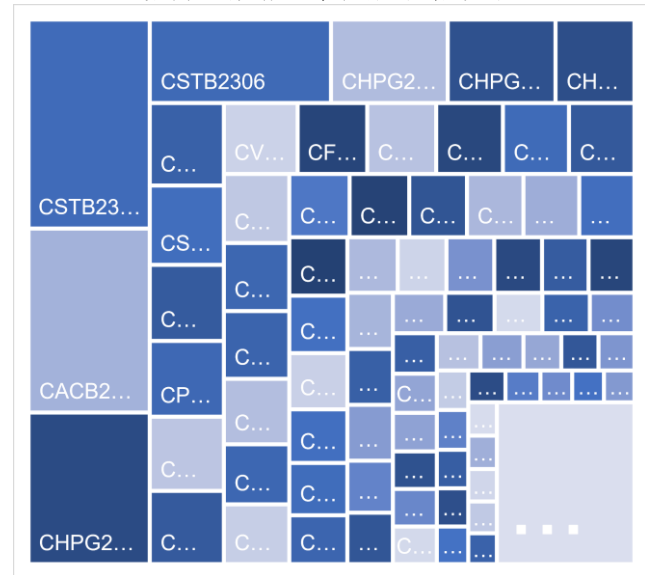

根據標的股票代碼分配成交值

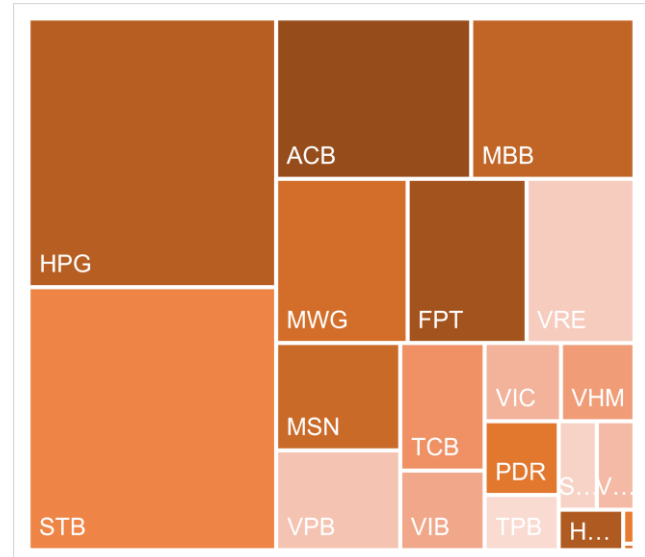

源自: YSVN

**當日成交及相關指數**

代碼	漲跌 (+/-%)	收盤	成交量 (合約)	成交值 (Bil.VND)	現金 狀態	Premium	槓桿	剩餘 交易盤數	隱含 波動
CACB2304	2.3%	2250	308,700	0.721	ITM	8.2%		187	52%
CACB2305	2.9%	1060	721,300	0.803	ITM	10.4%		201	53%
CACB2306	0.5%	2200	2,024,600	4.764	ITM	4.0%		122	49%
CACB2307	4.0%	780	659,000	0.544	ITM	7.9%		152	44%
CACB2401	0.0%	1830	700	0.001	ITM	4.2%		89	38%
CFPT2305	-2.4%	4830	19,200	0.093	ITM	0.4%	2.40	26	107%
CFPT2309	-4.5%	4460	30,500	0.139	ITM	0.7%	3.25	45	63%
CFPT2310	-1.6%	4300	241,200	1.055	ITM	3.5%	3.27	136	53%
CFPT2313	-4.3%	2210	242,300	0.545	ITM	6.6%	4.28	140	47%
CFPT2314	-2.7%	2860	351,000	1.014	ITM	12.3%	3.15	293	48%
CFPT2315	-4.9%	5020	100	0	ITM	4.9%	2.85	33	158%
CFPT2316	-2.5%	3480	214,400	0.759	ITM	2.0%	3.24	122	45%
CFPT2317	-2.9%	1700	346,700	0.597	ITM	10.5%	3.51	244	46%
CFPT2318	-4.4%	2630	26,400	0.071	ITM	4.8%	4.66	115	45%
CHDB2306	1.2%	1660	345,800	0.567	ITM	11.2%	3.28	96	90%
CHPG2309	5.5%	2300	1,730,700	3.925	ITM	3.0%	4.16	63	63%
CHPG2315	32.8%	1540	600	0	ITM	13.1%	3.55	94	84%
CHPG2316	0.7%	1360	116,600	0.161	ITM	14.4%	3.57	185	55%
CHPG2318	4.8%	220	1,084,400	0.252	ITM	0.3%		4	
CHPG2319	4.9%	850	120,800	0.102	OTM	11.7%	4.90	96	54%
CHPG2321	2.0%	2030	677,900	1.402	ITM	2.0%	4.88	26	83%
CHPG2322	5.6%	1870	137,500	0.256	ATM	12.5%	4.58	117	53%
CHPG2326	7.1%	910	2,087,900	1.917	ITM	3.8%	6.63	45	53%
CHPG2328	4.2%	1500	234,100	0.354	ITM	5.0%	7.09	45	52%
CHPG2329	5.9%	1960	217,100	0.423	ITM	9.7%	4.89	136	44%
CHPG2331	1.1%	940	827,700	0.779	ITM	12.1%	3.69	201	49%
CHPG2332	2.2%	950	512,300	0.499	ITM	14.0%	3.53	234	48%
CHPG2333	1.1%	960	306,700	0.297	ITM	15.9%	3.38	262	48%
CHPG2334	5.6%	760	1,315,500	0.99	ITM	18.6%	3.12	293	51%
CHPG2336	5.7%	920	11,200	0.009	ITM	6.0%	6.11	45	65%
CHPG2337	7.3%	1030	22,300	0.022	ITM	12.6%	4.30	105	60%
CHPG2338	0.0%	1320	-	0	ITM	17.6%	3.36	199	57%
CHPG2339	0.0%	3990	-	0	OTM	27.3%	2.26	290	73%
CHPG2340	9.9%	2220	100	0	ITM	5.5%	4.38	33	112%
CHPG2341	1.2%	1650	1,213,600	2.077	ATM	11.0%	5.20	122	45%
CHPG2342	1.0%	970	942,500	0.916	ITM	12.3%	2.65	244	67%
CHPG2343	4.6%	1360	110,800	0.154	ITM	6.9%	5.28	84	51%
CHPG2401	12.1%	740	6,100	0.004	OTM	10.7%	6.53	89	43%
CMBB2306	5.4%	4920	233,400	1.153	ITM	4.8%	2.89	63	108%
CMBB2309	9.7%	1580	751,400	1.2	ITM	4.8%	3.78	45	103%
CMBB2311	6.1%	3130	170,600	0.55	ITM	4.6%	3.81	45	101%
CMBB2312	10.4%	3300	79,500	0.26	ITM	8.1%	3.29	136	69%

CMBB2314	9.0%	1580	231,000	0.379	ITM	9.0%	3.34	140	68%
CMBB2315	4.5%	1860	286,600	0.542	ITM	13.6%	2.68	293	60%
CMBB2316	3.5%	890	47,400	0.043	ITM	11.4%	2.71	45	189%
CMBB2317	7.3%	1170	281,200	0.347	ITM	7.0%	3.58	152	55%
CMBB2318	6.0%	1930	544,000	1.049	ITM	6.5%	2.92	185	60%
CMBB2401	15.2%	2880	79,200	0.199	ITM	6.7%	3.82	89	73%
CMSN2302	5.6%	2280	576,000	1.303	ITM	3.1%	5.03	63	52%
CMSN2307	5.6%	750	247,600	0.189	OTM	17.1%	4.18	96	60%
CMSN2311	1.2%	830	454,200	0.406	OTM	23.1%	3.81	136	55%
CMSN2313	6.3%	1190	780,600	0.947	OTM	18.9%	3.51	201	54%
CMSN2315	0.0%	480	46,000	0.024	OTM	12.3%	5.58	45	63%
CMSN2316	3.2%	1280	25,300	0.031	OTM	25.2%	2.80	199	65%
CMSN2317	0.0%	1970	-	0	OTM	32.8%	2.27	290	67%
CMWG2305	-2.1%	3330	175,100	0.602	ITM	1.8%	3.57	63	61%
CMWG2309	13.3%	340	290,400	0.093	OTM	16.0%	5.81	45	57%
CMWG2310	0.0%	860	1,109,900	0.952	OTM	22.5%	3.97	136	55%
CMWG2312	7.5%	430	115,600	0.043	OTM	19.4%	3.61	34	66%
CMWG2313	3.2%	980	889,800	0.842	OTM	16.4%	4.14	140	54%
CMWG2314	4.9%	850	221,700	0.183	OTM	26.0%	2.93	293	55%
CMWG2315	0.0%	250	326,400	0.074	OTM	12.3%	4.65	45	82%
CMWG2316	-1.0%	1040	730,300	0.752	ATM	13.0%	4.48	154	47%
CMWG2317	42.6%	670	1,700	0.001	OTM	12.5%	4.65	33	86%
CMWG2318	4.3%	1690	726,400	1.171	ITM	8.6%	3.75	122	62%
CNVL2305	0.0%	1100	15,400	0.016	OTM	29.3%	1.68	96	136%
CPDR2305	4.9%	2990	401,100	1.195	ITM	11.9%		96	140%
CPOW2306	-9.1%	100	14,900	0.001	OTM	42.1%		96	53%
CPOW2308	12.5%	90	385,200	0.03	OTM	9.2%		26	58%
CPOW2309	-8.3%	110	39,800	0.004	OTM	29.1%		56	58%
CPOW2313	2.0%	500	78,400	0.038	OTM	21.8%		105	62%
CPOW2314	-10.3%	700	5,100	0.003	OTM	27.3%		199	58%
CPOW2315	0.0%	1000	7,200	0.007	OTM	35.6%		290	64%
CSHB2302	4.5%	460	412,100	0.183	OTM	13.8%		45	77%
CSHB2303	8.3%	780	40,500	0.031	OTM	22.5%		104	79%
CSHB2304	5.6%	380	60,900	0.022	OTM	19.5%		105	82%
CSHB2305	2.3%	440	364,200	0.159	OTM	30.0%		199	77%
CSHB2306	2.3%	1350	252,500	0.342	OTM	36.4%		290	77%
CSTB2306	4.4%	1420	2,075,500	3.226	ITM	5.4%	7.04	63	42%
CSTB2312	5.9%	540	31,000	0.017	OTM	15.7%	4.96	94	55%
CSTB2313	6.2%	690	100	0	OTM	25.2%	3.67	185	55%
CSTB2315	0.0%	10	1,040,000	0.01	OTM	10.4%		4	
CSTB2316	9.4%	350	337,300	0.123	OTM	22.3%	4.93	96	54%
CSTB2318	11.1%	600	114,400	0.072	OTM	10.4%	6.23	56	56%
CSTB2319	3.7%	560	1,701,700	1.003	ITM	2.9%	5.75	26	79%
CSTB2322	2.9%	700	7,168,300	5.41	ITM	5.3%	7.24	45	50%
CSTB2324	6.5%	660	69,400	0.047	ITM	8.0%	6.58	45	59%
CSTB2325	1.8%	1120	102,600	0.117	OTM	15.5%	3.89	136	59%
CSTB2326	0.0%	830	-	0	OTM	11.3%	6.54	34	64%

CSTB2327	5.2%	610	1,038,600	0.647	OTM	14.5%	4.56	140	50%
CSTB2328	1.6%	630	1,903,000	1.253	OTM	22.1%	3.41	293	48%
CSTB2330	14.8%	310	393,200	0.127	OTM	13.1%	7.38	45	54%
CSTB2331	7.1%	450	784,700	0.361	OTM	19.6%	4.90	105	53%
CSTB2333	0.0%	2440	-	0	OTM	31.6%	2.86	290	57%
CSTB2334	4.1%	2530	79,800	0.203	ITM	11.0%	3.19	154	66%
CSTB2335	6.4%	1170	6,600	0.007	ITM	10.8%	4.92	33	94%
CSTB2336	7.8%	550	1,682,700	0.967	ITM	8.3%	6.38	60	53%
CSTB2337	1.7%	1220	54,100	0.064	ITM	14.1%	2.77	244	62%
CSTB2338	6.3%	1520	366,100	0.578	ITM	7.7%	4.80	84	56%
CSTB2401	28.4%	1130	1,000	0.001	ITM	10.4%	5.26	89	52%
CTCB2302	-1.9%	5800	126,500	0.743	ITM	5.0%	2.43	63	130%
CTCB2306	-4.2%	3230	31,200	0.102	ITM	6.2%	3.25	45	128%
CTCB2307	11.5%	3100	1,500	0.004	ITM	9.7%	3.03	136	79%
CTCB2309	-2.0%	4020	34,900	0.141	ITM	11.3%	2.93	187	68%
CTCB2310	-3.1%	1540	427,900	0.663	ITM	11.9%	2.85	201	68%
CTCB2311	5.2%	4630	500	0.002	ITM	8.5%	3.04	33	178%
CTCB2312	-5.1%	4290	154,600	0.692	ITM	7.5%	3.07	115	81%
CTCB2401	7.8%	5500	800	0.004	ITM	6.4%	3.55	89	77%
CTPB2304	-2.5%	390	188,700	0.078	OTM	9.9%		45	66%
CTPB2305	0.0%	620	577,500	0.367	OTM	17.3%		105	68%
CTPB2306	2.9%	1750	54,500	0.098	OTM	25.7%		199	71%
CTPB2401	2.9%	1070	326,500	0.351	ITM	11.0%		89	55%
CVHM2302	-8.5%	540	213,300	0.118	OTM	22.7%	2.78	63	66%
CVHM2307	-6.3%	150	28,700	0.004	OTM	50.3%	0.55	96	67%
CVHM2311	-2.9%	340	36,300	0.011	OTM	46.4%	1.43	136	60%
CVHM2312	-17.6%	140	479,900	0.05	OTM	33.4%	0.56	45	69%
CVHM2313	-5.6%	510	251,700	0.131	OTM	29.6%	2.77	201	59%
CVHM2315	0.0%	260	57,400	0.014	OTM	24.6%	1.31	45	83%
CVHM2316	-17.5%	330	171,600	0.059	OTM	26.8%	2.98	105	59%
CVHM2317	-3.2%	600	506,700	0.302	OTM	34.5%	2.34	199	62%
CVHM2318	-4.6%	1240	36,500	0.046	OTM	40.4%	2.11	290	61%
CVHM2319	-11.8%	300	361,000	0.107	OTM	25.9%	0.64	33	88%
CVHM2401	-1.5%	1340	302,600	0.41	OTM	13.8%	4.22	89	65%
CVIB2302	-3.1%	3490	12,900	0.044	ITM	2.8%		63	64%
CVIB2304	-1.3%	1470	487,300	0.71	ITM	6.6%		140	56%
CVIB2305	-1.0%	950	222,500	0.215	ITM	14.1%		293	49%
CVIB2306	1.4%	4230	24,100	0.103	ITM	4.9%		154	65%
CVIB2307	-2.6%	1500	127,300	0.194	ITM	14.4%		152	77%
CVIB2401	4.2%	2250	92,300	0.205	ITM	5.0%		89	53%
CVIC2306	-42.4%	530	100	0	OTM	42.9%	0.49	96	93%
CVIC2308	2.1%	480	547,700	0.253	OTM	17.8%	4.12	140	51%
CVIC2309	1.9%	540	1,534,100	0.809	OTM	23.4%	3.43	201	51%
CVIC2312	2.2%	460	427,500	0.182	OTM	22.5%	2.93	105	66%
CVIC2313	1.4%	700	30,800	0.021	OTM	30.0%	2.33	199	67%
CVIC2314	0.0%	1970	19,400	0.038	OTM	38.5%	1.79	290	74%
CVNM2306	-3.4%	570	105,400	0.059	OTM	13.4%	5.33	96	48%

CVNM2308	-10.1%	620	380,200	0.238	ITM	6.6%	7.90	45	49%
CVNM2310	-4.7%	410	234,400	0.094	OTM	21.2%	4.72	140	43%
CVNM2311	-1.4%	690	386,000	0.266	OTM	25.2%	4.01	293	39%
CVNM2313	0.0%	180	300	0	OTM	23.6%	1.33	45	65%
CVNM2314	-4.1%	710	29,000	0.02	OTM	33.4%	2.56	199	53%
CVNM2315	-2.2%	2220	7,100	0.015	OTM	#####	0.00	290	500%
CVNM2316	-3.8%	1010	30,400	0.03	ITM	8.2%	5.51	33	97%
CVPB2305	-2.8%	700	677,300	0.503	ITM	2.7%	7.52	26	58%
CVPB2309	-7.7%	120	1,121,100	0.151	OTM	17.4%	7.74	45	52%
CVPB2311	2.0%	520	657,400	0.352	OTM	10.1%	7.78	45	52%
CVPB2312	1.3%	810	253,600	0.217	OTM	15.6%	5.64	136	44%
CVPB2314	0.0%	220	635,400	0.135	OTM	27.2%	6.13	140	45%
CVPB2315	3.4%	300	1,301,400	0.383	OTM	34.4%	4.10	293	45%
CVPB2316	11.1%	100	138,900	0.013	OTM	22.4%	4.58	45	62%
CVPB2317	8.3%	260	195,000	0.052	OTM	28.0%	4.27	105	57%
CVPB2318	2.1%	480	922,000	0.449	OTM	35.4%	3.11	199	59%
CVPB2319	3.1%	1660	40,200	0.068	OTM	45.4%	2.06	290	70%
CVPB2320	-9.8%	370	100	0	OTM	18.1%	3.38	33	86%
CVPB2321	2.0%	500	537,500	0.267	ITM	15.3%	3.38	152	64%
CVPB2322	3.6%	580	205,700	0.117	OTM	19.7%	4.00	185	51%
CVRE2303	-7.3%	890	630,900	0.57	ITM	5.0%	6.68	63	43%
CVRE2308	-27.3%	320	3,300	0.001	OTM	25.0%	3.99	96	59%
CVRE2312	-2.4%	410	750,000	0.284	OTM	10.6%	6.70	45	58%
CVRE2313	-14.3%	600	335,800	0.207	OTM	21.1%	4.29	136	54%
CVRE2315	-2.7%	360	1,545,900	0.54	OTM	24.8%	3.83	201	51%
CVRE2317	-3.8%	250	210,200	0.052	OTM	17.6%	5.05	45	62%
CVRE2318	-6.7%	420	316,800	0.129	OTM	24.0%	4.29	105	56%
CVRE2319	-4.2%	690	143,800	0.099	OTM	31.1%	3.25	199	57%
CVRE2320	0.0%	2150	-	0	OTM	39.0%	2.34	290	64%
CVRE2321	-13.7%	440	47,200	0.021	OTM	16.7%	3.45	33	89%
CVRE2322	-2.6%	1480	562,300	0.836	ITM	7.9%	4.31	122	51%
CVRE2323	-4.3%	1100	1,000,000	1.12	ITM	6.6%	5.46	84	47%
CACB2304	2.3%	2250	308,700	0.721	ITM	8.2%		187	52%
CACB2305	2.9%	1060	721,300	0.803	ITM	10.4%		201	53%
CACB2306	0.5%	2200	2,024,600	4.764	ITM	4.0%		122	49%
CACB2307	4.0%	780	659,000	0.544	ITM	7.9%		152	44%
CACB2401	0.0%	1830	700	0.001	ITM	4.2%		89	38%
CFPT2305	-2.4%	4830	19,200	0.093	ITM	0.4%	2.40	26	107%
CFPT2309	-4.5%	4460	30,500	0.139	ITM	0.7%	3.25	45	63%
CFPT2310	-1.6%	4300	241,200	1.055	ITM	3.5%	3.27	136	53%
CFPT2313	-4.3%	2210	242,300	0.545	ITM	6.6%	4.28	140	47%

源自: Fiinpro, YSVN

Premium = (行使價格 + 認股權證價格 x 轉換率) - 標的證券的目前價格 (盈虧平衡價格與標的證券的目前價格之差)。  
槓桿 (Effective gearing) 越高，按標的證券的波動率就越大。

為了限制風險，投資者應選擇具有現金狀態 (ITM)，Premium 或隱含波動率偏低的認股權證。此外，投資者也應優先對具有偏長（兩週以上）的剩餘交易盤數（直至到期日）的權證進行交易，以限制風險。

### 標的股票的技術建議綜合表

代碼	建議價格	目前價格	短期趨勢	中期趨勢	短期目標	與目前價格相比的短期上漲空間	短期停損	Reward/Risk
CTD		71.60	下跌	上漲			76.15	-
DPM		35.50	下跌	上漲			36.89	-
FPT	99.90	114.90	上漲	上漲	111.89	-3%	111.50	(1.03)
HDB	23.90	23.80	上漲	上漲	25.77	8%	22.60	1.44
HPG		30.55	下跌	上漲			31.00	-
MBB	24.75	25.05	上漲	上漲	27.91	11%	23.82	3.40
MSN	68.90	78.50	上漲	上漲	77.95	-1%	75.37	(1.40)
MWG	49.10	49.10	上漲	上漲	55.64	13%	45.47	1.80
NVL	17.10	17.10	上漲	上漲	19.47	14%	16.28	2.90
PNJ	95.70	98.50	上漲	上漲	107.85	9%	95.94	(49.64)
REE	58.30	64.10	上漲	上漲	66.51	4%	61.48	(2.59)
STB	31.65	31.65	上漲	上漲	36.02	14%	30.60	4.16
TCB	42.30	44.90	上漲	上漲	45.77	2%	41.97	10.48
VHM		42.80	下跌	下跌			44.14	-
VIC	47.00	46.60	上漲	下跌	53.39	15%	44.01	2.14
VJC		102.20	下跌	上漲			104.08	-
VNM		67.80	下跌	下跌			70.44	-
VPB		18.80	下跌	下跌			19.13	-
VRE	27.55	26.70	上漲	上漲	30.10	13%	25.40	1.18

源自: YSVN



**認股權證的隱含波動 VS 標的股票過去期間的波動**

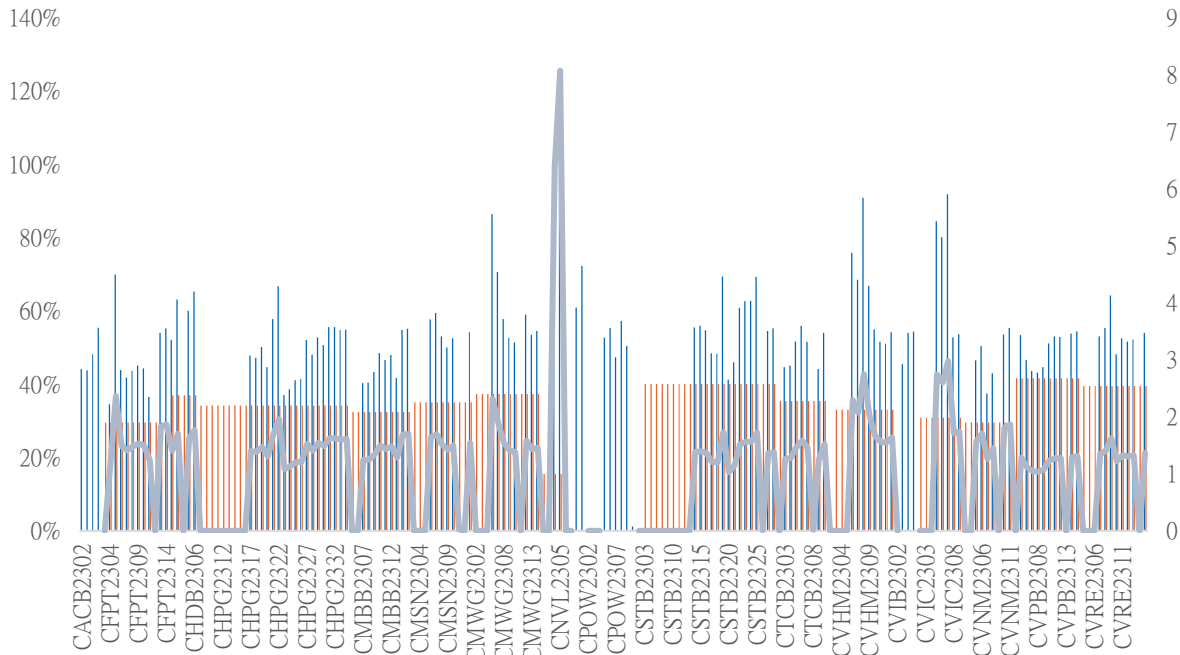

源自: YSVN

(\*) 橙色列是標的股票過去期間的波動；藍色列是認股權證的隱含波動。

(\*) 投資者可使用“隱含波動”來比較同一標的股票的認股權證。隱含波動率越大，對標的股票的價格變動率期望就越高（換句話說，隱含波動率越大，認股權證就越昂貴）。

**認股權證訊息**

認股權證代碼	發行商	期限	轉換率	發行價格	發行量	行使價格	最後交易日
CACB2304	BSI	12 月	3	1,490	2,000,000	23,000	23/09/2024
CACB2305	SSI	12 月	6	1,000	25,000,000	24,000	07/10/2024
CACB2306	VND	8 月	3	3,300	10,000,000	22,000	18/07/2024
CACB2307	VND	9 月	6	1,300	6,000,000	25,000	19/08/2024
CFPT2305	VND	10 月	9.8844	4,000	2,000,000	67,214	15/04/2024
CFPT2309	HCM	9 月	7.9075	2,000	5,000,000	80,064	03/05/2024
CFPT2310	HCM	12 月	7.9075	2,000	5,000,000	84,512	02/08/2024
CFPT2311	CK ACB	7 月	9.8844	1,200	10,000,000	86,500	14/03/2024
CFPT2312	VCI	6 月	4.9422	1,650	5,000,000	91,529	13/02/2024
CFPT2313	SSI	10 月	10	2,200	12,000,000	100,000	07/08/2024
CFPT2314	SSI	16 月	10	2,600	11,000,000	100,000	07/01/2025
CFPT2315	MBS	6 月	8	3,200	2,000,000	80,000	22/04/2024
CFPT2316	VND	8 月	10	3,300	10,000,000	82,000	18/07/2024
CFPT2317	VND	12 月	15	2,500	5,000,000	101,000	19/11/2024
CFPT2318	CK VPBank	#N/A	8	2,800	#N/A	99,000	11/07/2024
CHDB2304	KISVN	9 月	3.4815	1,100	2,000,000	18,277	22/03/2024
CHDB2305	KISVN	8 月	3.4815	1,100	2,000,000	18,471	23/02/2024
CHDB2306	KISVN	12 月	3.4815	1,200	2,000,000	19,341	24/06/2024
CHPG2309	CK ACB	12 月	3	1,200	18,000,000	24,000	22/05/2024
CHPG2313	KISVN	10 月	4	1,100	8,000,000	23,333	28/02/2024
CHPG2314	PHS	9 月	2	1,500	3,000,000	21,450	27/02/2024
CHPG2315	KISVN	12 月	4	1,400	3,000,000	27,777	21/06/2024

CHPG2316	KISVN	16 月	4	1,500	3,000,000	28,888	20/09/2024
CHPG2317	KISVN	8 月	4	1,200	3,000,000	26,888	23/02/2024
CHPG2318	KISVN	9 月	4	1,200	3,000,000	29,222	22/03/2024
CHPG2319	KISVN	12 月	4	1,400	3,000,000	30,111	24/06/2024
CHPG2321	VND	10 月	3	3,400	10,000,000	24,500	15/04/2024
CHPG2322	VND	13 月	2	2,900	8,000,000	30,000	15/07/2024
CHPG2326	SSI	9 月	4	1,300	30,000,000	27,500	03/05/2024
CHPG2328	HCM	9 月	2	2,400	10,000,000	28,500	03/05/2024
CHPG2329	HCM	12 月	2	2,800	10,000,000	29,000	02/08/2024
CHPG2330	CK ACB	7 月	3	1,400	12,000,000	31,000	14/03/2024
CHPG2331	SSI	12 月	6	1,000	23,000,000	28,000	07/10/2024
CHPG2332	SSI	14 月	6	1,100	21,000,000	28,500	08/11/2024
CHPG2333	SSI	14 月	6	1,100	21,000,000	29,000	06/12/2024
CHPG2334	SSI	16 月	8	1,000	25,000,000	29,500	07/01/2025
CHPG2335	KISVN	4 月	4	1,000	8,000,000	27,111	01/02/2024
CHPG2336	KISVN	7 月	4	1,100	8,000,000	28,111	02/05/2024
CHPG2337	KISVN	9 月	4	1,300	4,000,000	29,666	03/07/2024
CHPG2338	KISVN	12 月	4	1,600	4,000,000	29,999	03/10/2024
CHPG2339	KISVN	15 月	2	4,100	3,000,000	30,222	02/01/2025
CHPG2340	MBS	6 月	3	1,800	3,000,000	25,000	22/04/2024
CHPG2341	VND	8 月	2	3,000	10,000,000	30,000	18/07/2024
CHPG2342	VND	12 月	10	1,300	8,000,000	24,000	19/11/2024
CHPG2343	CK VPBank	#N/A	3	2,300	#N/A	28,000	12/06/2024
CMBB2306	CK ACB	12 月	1.6965	1,800	15,000,000	16,965	22/05/2024
CMBB2309	SSI	9 月	4	1,000	35,000,000	19,000	03/05/2024
CMBB2311	HCM	9 月	2	1,700	7,000,000	19,000	03/05/2024
CMBB2312	HCM	12 月	2	1,900	7,000,000	19,500	02/08/2024
CMBB2313	CK ACB	7 月	2	1,300	10,000,000	21,000	14/03/2024
CMBB2314	SSI	10 月	4	1,100	23,000,000	20,000	07/08/2024
CMBB2315	SSI	16 月	4	1,300	20,000,000	20,000	07/01/2025
CMBB2316	KISVN	7 月	10	1,000	1,700,000	17,999	02/05/2024
CMBB2317	VND	9 月	5	1,300	10,000,000	20,000	19/08/2024
CMBB2318	VND	10 月	4	2,500	5,000,000	18,000	19/09/2024
CMSN2302	CK ACB	12 月	6	3,300	3,000,000	66,000	22/05/2024
CMSN2305	KISVN	10 月	10	1,300	3,000,000	76,789	28/02/2024
CMSN2306	KISVN	8 月	10	1,200	2,000,000	79,999	23/02/2024
CMSN2307	KISVN	12 月	10	1,400	2,000,000	82,999	24/06/2024
CMSN2311	HCM	12 月	8	2,400	5,000,000	88,500	02/08/2024
CMSN2312	VCI	6 月	5	2,050	5,000,000	98,100	13/02/2024
CMSN2313	SSI	12 月	10	1,900	10,000,000	80,000	07/10/2024
CMSN2314	KISVN	4 月	10	1,000	3,000,000	78,999	01/02/2024
CMSN2315	KISVN	7 月	10	1,200	3,000,000	81,999	02/05/2024
CMSN2316	KISVN	12 月	10	2,000	3,000,000	83,979	03/10/2024
CMSN2317	KISVN	15 月	8	2,900	2,000,000	86,868	02/01/2025
CMWG2305	CK ACB	12 月	3.962	2,000	9,000,000	35,658	22/05/2024
CMWG2309	HCM	9 月	5	2,000	5,000,000	54,000	03/05/2024
CMWG2310	HCM	12 月	5	2,400	5,000,000	54,500	02/08/2024
CMWG2311	VCI	6 月	3	1,800	5,000,000	58,900	13/02/2024
CMWG2312	BSI	7 月	3	3,160	3,500,000	56,000	23/04/2024
CMWG2313	SSI	10 月	6	2,000	12,000,000	50,000	07/08/2024
CMWG2314	SSI	16 月	10	1,400	20,000,000	52,000	07/01/2025
CMWG2315	KISVN	7 月	20	1,000	1,300,000	48,888	02/05/2024
CMWG2316	CK ACB	11 月	6	1,400	10,000,000	48,000	21/08/2024
CMWG2317	MBS	6 月	6	1,300	2,000,000	50,000	22/04/2024
CMWG2318	VND	8 月	6	3,000	5,000,000	42,000	18/07/2024
CNVL2303	KISVN	9 月	4	1,300	3,000,000	17,333	22/03/2024



CNVL2305	KISVN	12月	4	1,300	3,000,000	16,999	24/06/2024
CPDR2303	KISVN	9月	4	1,300	3,000,000	19,888	22/03/2024
CPDR2305	KISVN	12月	4	1,300	3,000,000	20,222	24/06/2024
CPOW2304	KISVN	9月	2	1,300	2,000,000	16,333	22/03/2024
CPOW2305	KISVN	8月	2	1,200	2,000,000	14,999	23/02/2024
CPOW2306	KISVN	12月	2	1,400	2,000,000	15,999	24/06/2024
CPOW2308	VND	10月	5	1,300	10,000,000	12,000	15/04/2024
CPOW2309	VND	11月	2	2,000	5,000,000	14,500	15/05/2024
CPOW2311	VCI	6月	1	1,050	5,000,000	15,500	13/02/2024
CPOW2312	KISVN	4月	2	1,000	3,000,000	12,222	01/02/2024
CPOW2313	KISVN	9月	2	1,300	3,000,000	12,888	03/07/2024
CPOW2314	KISVN	12月	2	1,600	3,000,000	13,111	03/10/2024
CPOW2315	KISVN	15月	2	1,800	3,000,000	13,456	02/01/2025
CSHB2301	KISVN	4月	2	1,000	8,000,000	11,333	01/02/2024
CSHB2302	KISVN	7月	2	1,000	8,000,000	11,999	02/05/2024
CSHB2303	KISVN	9月	2	1,100	8,000,000	12,345	02/07/2024
CSHB2304	KISVN	9月	5	1,000	3,000,000	11,666	03/07/2024
CSHB2305	KISVN	12月	5	1,000	3,000,000	12,555	03/10/2024
CSHB2306	KISVN	15月	2	2,000	2,000,000	12,777	02/01/2025
CSTB2306	CK ACB	12月	2	2,600	19,000,000	30,000	22/05/2024
CSTB2310	KISVN	10月	5	1,200	8,000,000	30,333	28/02/2024
CSTB2312	KISVN	12月	5	1,400	3,000,000	33,333	21/06/2024
CSTB2313	KISVN	16月	5	1,500	3,000,000	35,555	20/09/2024
CSTB2314	KISVN	8月	5	1,100	3,000,000	32,222	23/02/2024
CSTB2315	KISVN	9月	5	1,100	3,000,000	34,333	22/03/2024
CSTB2316	KISVN	12月	5	1,300	3,000,000	36,333	24/06/2024
CSTB2318	VND	11月	4	2,000	6,000,000	32,000	15/05/2024
CSTB2319	VND	10月	9	1,400	10,000,000	27,000	15/04/2024
CSTB2322	SSI	9月	4	1,400	70,000,000	30,000	03/05/2024
CSTB2324	HCM	9月	4	1,200	10,000,000	31,000	03/05/2024
CSTB2325	HCM	12月	4	1,400	10,000,000	31,500	02/08/2024
CSTB2326	BSI	7月	2	2,920	3,500,000	33,000	23/04/2024
CSTB2327	SSI	10月	6	1,200	23,000,000	32,000	07/08/2024
CSTB2328	SSI	16月	8	1,100	25,000,000	33,000	07/01/2025
CSTB2329	KISVN	4月	4	1,000	8,000,000	31,888	01/02/2024
CSTB2330	KISVN	7月	4	1,100	8,000,000	33,999	02/05/2024
CSTB2331	KISVN	9月	5	1,100	4,000,000	34,999	03/07/2024
CSTB2333	KISVN	15月	2	4,600	3,000,000	36,111	02/01/2025
CSTB2334	CK ACB	11月	3	2,700	8,000,000	27,000	21/08/2024
CSTB2335	MBS	6月	3	2,200	3,000,000	31,000	22/04/2024
CSTB2336	VND	6月	5	2,000	5,000,000	31,000	17/05/2024
CSTB2337	VND	12月	7	2,000	10,000,000	27,000	19/11/2024
CSTB2338	CK VPBank	#N/A	3	2,100	#N/A	29,000	12/06/2024
CTCB2302	CK ACB	12月	3	3,100	9,900,000	27,000	22/05/2024
CTCB2306	HCM	9月	4	1,900	7,000,000	32,000	03/05/2024
CTCB2307	HCM	12月	4	2,000	7,000,000	34,000	02/08/2024
CTCB2308	CK ACB	7月	3	1,600	9,000,000	37,000	14/03/2024
CTCB2309	BSI	12月	3	2,310	2,000,000	35,000	23/09/2024
CTCB2310	SSI	12月	8	1,000	23,000,000	35,000	07/10/2024
CTCB2311	MBS	6月	3	2,300	3,000,000	32,000	22/04/2024
CTCB2312	CK VPBank	#N/A	3	2,500	#N/A	32,600	11/07/2024
CTPB2304	KISVN	7月	4	1,000	2,500,000	18,888	02/05/2024
CTPB2305	KISVN	9月	4	1,100	3,000,000	19,333	03/07/2024
CTPB2306	KISVN	12月	2	2,500	2,000,000	19,888	03/10/2024
CVHM2302	CK ACB	12月	4	3,800	8,000,000	50,000	22/05/2024
CVHM2305	KISVN	10月	8	1,200	4,000,000	57,777	28/02/2024

CVHM2306	KISVN	8 月	8	1,100	2,000,000	60,666	23/02/2024
CVHM2307	KISVN	12 月	8	1,300	2,000,000	62,666	24/06/2024
CVHM2311	HCM	12 月	5	2,800	7,000,000	60,500	02/08/2024
CVHM2312	HCM	9 月	5	2,800	7,000,000	56,000	03/05/2024
CVHM2313	SSI	12 月	10	1,100	16,000,000	50,000	07/10/2024
CVHM2314	KISVN	4 月	8	1,000	3,000,000	48,888	01/02/2024
CVHM2315	KISVN	7 月	8	1,100	3,000,000	50,888	02/05/2024
CVHM2316	KISVN	9 月	8	1,300	3,000,000	51,234	03/07/2024
CVHM2317	KISVN	12 月	8	1,500	3,000,000	52,345	03/10/2024
CVHM2318	KISVN	15 月	5	2,800	3,000,000	53,456	02/01/2025
CVHM2319	MBS	6 月	5	1,600	2,000,000	52,000	22/04/2024
CVIB2302	CK ACB	12 月	1.6185	2,000	9,000,000	18,613	22/05/2024
CVIB2304	SSI	10 月	3.8879	1,100	20,000,000	19,439	07/08/2024
CVIB2305	SSI	16 月	5.8318	1,000	25,000,000	21,383	07/01/2025
CVIB2306	CK ACB	11 月	1.9439	2,400	7,000,000	16,523	21/08/2024
CVIB2307	VND	9 月	4	2,000	5,000,000	21,000	19/08/2024
CVIC2304	KISVN	9 月	8	1,200	3,000,000	59,888	22/03/2024
CVIC2305	KISVN	8 月	8	1,100	2,000,000	61,111	23/02/2024
CVIC2306	KISVN	12 月	8	1,300	2,000,000	62,222	24/06/2024
CVIC2308	SSI	10 月	10	1,100	16,000,000	50,000	07/08/2024
CVIC2309	SSI	12 月	10	1,100	15,000,000	52,000	07/10/2024
CVIC2310	KISVN	4 月	8	1,000	5,000,000	49,999	01/02/2024
CVIC2311	KISVN	5 月	8	1,100	5,000,000	51,999	29/02/2024
CVIC2312	KISVN	9 月	10	1,100	4,000,000	52,345	03/07/2024
CVIC2313	KISVN	12 月	10	1,300	4,000,000	53,456	04/10/2024
CVIC2314	KISVN	15 月	5	2,900	3,000,000	54,567	02/01/2025
CVNM2304	KISVN	10 月	9.6134	1,200	3,000,000	68,254	28/02/2024
CVNM2305	KISVN	8 月	9.6134	1,100	2,000,000	70,498	23/02/2024
CVNM2306	KISVN	12 月	9.6134	1,300	2,000,000	72,634	24/06/2024
CVNM2308	HCM	9 月	7.9412	1,800	5,000,000	68,493	03/05/2024
CVNM2309	VCI	6 月	4.9632	1,100	5,000,000	81,397	13/02/2024
CVNM2310	SSI	10 月	9.9265	1,700	14,000,000	79,412	07/08/2024
CVNM2311	SSI	16 月	9.9265	2,200	12,000,000	79,412	07/01/2025
CVNM2312	KISVN	4 月	9.9265	1,000	3,000,000	79,411	01/02/2024
CVNM2313	KISVN	7 月	9.9265	1,100	3,000,000	83,362	02/05/2024
CVNM2314	KISVN	12 月	7.9412	1,600	3,000,000	86,249	03/10/2024
CVNM2315	KISVN	15 月	3.9706	4,400	3,000,000	88,234	02/01/2025
CVNM2316	MBS	6 月	9.9265	1,700	3,000,000	64,522	22/04/2024
CVPB2305	VND	10 月	2.8595	2,900	10,000,000	17,157	15/04/2024
CVPB2309	SSI	9 月	3.8126	1,100	35,000,000	21,446	03/05/2024
CVPB2311	HCM	9 月	1.9063	2,500	7,000,000	19,540	03/05/2024
CVPB2312	HCM	12 月	1.9063	2,700	7,000,000	20,016	02/08/2024
CVPB2313	VCI	6 月	1.9063	1,300	5,000,000	23,257	13/02/2024
CVPB2314	SSI	10 月	3.8126	1,100	20,000,000	22,876	07/08/2024
CVPB2315	SSI	16 月	5.719	1,000	25,000,000	23,352	07/01/2025
CVPB2316	KISVN	7 月	4.7658	1,000	3,000,000	22,357	02/05/2024
CVPB2317	KISVN	9 月	3.8126	1,100	2,000,000	22,875	03/07/2024
CVPB2318	KISVN	12 月	3.8126	1,300	2,000,000	23,416	03/10/2024
CVPB2319	KISVN	15 月	1.9063	3,100	2,000,000	23,946	02/01/2025
CVPB2320	MBS	6 月	2.8595	1,500	3,000,000	20,970	22/04/2024
CVPB2321	VND	9 月	7	1,200	10,000,000	18,000	19/08/2024
CVPB2322	VND	10 月	4	2,000	5,000,000	20,000	19/09/2024
CVRE2303	CK ACB	12 月	3	2,500	3,900,000	25,000	22/05/2024
CVRE2306	KISVN	10 月	5	1,200	5,000,000	29,333	28/02/2024
CVRE2307	KISVN	8 月	5	1,100	2,000,000	30,333	23/02/2024
CVRE2308	KISVN	12 月	5	1,300	2,000,000	31,333	24/06/2024

CVRE2313	HCM	12 月	4	1,600	5,000,000	29,500	02/08/2024
CVRE2314	VCI	6 月	3	1,050	5,000,000	34,100	13/02/2024
CVRE2315	SSI	12 月	8	1,000	25,000,000	30,000	07/10/2024
CVRE2316	KISVN	4 月	4	1,000	3,000,000	28,999	01/02/2024
CVRE2317	KISVN	7 月	4	1,100	3,000,000	29,999	02/05/2024
CVRE2318	KISVN	9 月	4	1,300	3,000,000	30,999	03/07/2024
CVRE2319	KISVN	12 月	4	1,600	3,000,000	31,777	03/10/2024
CVRE2320	KISVN	15 月	2	3,500	3,000,000	32,333	02/01/2025
CVRE2321	MBS	6 月	4	1,200	2,000,000	29,000	22/04/2024
CVRE2322	VND	8 月	3	3,000	5,000,000	24,000	18/07/2024
CVRE2323	CK VPBank	#N/A	3	1,900	#N/A	24,800	12/06/2024

源自：FiinPro, YSVN

## 元大證券（越南）公司

### 個人客戶分析部

**Nguyễn Th ệ Minh**  
研究分析經理  
+84 28 3622 6868 ext 3826  
minh.nguyen@yuanta.com.vn

**Lý Thị Hi ền**  
研究分析主管  
+84 28 3622 6868 ext 3908  
hien.ly@yuanta.com.vn

**Quách Đức Khánh**  
研究分析副主管  
+84 28 3622 6868 ext 3833  
khanh.quach@yuanta.com.vn

**Khổng Hữu Hiệp**  
高級分析專員  
+84 28 3622 6868 ext 3912  
hiep.khong@yuanta.com.vn

**Nguyễn Trịnh Ngọc Hồng**  
高級分析專員  
+84 28 3622 6868 ext 3832  
hong.nguyen@yuanta.com.vn

**Phạm Tấn Phát**  
高級分析專員  
+84 28 3622 6868 ext 3880  
phat.pham@yuanta.com.vn

### 個人客戶業務部

**Phạm Đắc Thành**  
北部分行經理  
+84 28 3622 6868 ext 3416  
thanh.pham@yuanta.com.vn

**Võ Thị Thu Thủy**  
平陽分行經理  
+84 28 3622 6868 ext 3505  
thuy.vo@yuanta.com.vn

**Lương Kỷ Ty**  
堤岸分行經理  
+84 28 3622 6868 ext 3653  
ty.luong@yuanta.com.vn

**Bùi Quốc Phong**  
同奈分行經理  
+84 28 3622 6868 ext 3701  
phong.bui@yuanta.com.vn

**Võ Đình Tuấn**  
峴港分行經理  
+84 28 3622 6868 ext 3301  
tuan.vo@yuanta.com.vn

**Nguyễn Việt Quang**  
河內分行經理  
+84 28 3622 6868 ext 3404  
quang.nguyen@yuanta.com.vn

**Đinh Thị Thu Cúc**  
頭頓分行經理  
+84 28 3622 6868 ext 3203  
cuc.dinh@yuanta.com.vn

## Appendix A: Important Disclosures

### Analyst Certification

Each research analyst primarily responsible for the content of this research report, in whole or in part, certifies that with respect to each security or issuer that the analyst covered in this report: (1) all of the views expressed accurately reflect his or her personal views about those securities or issuers; and (2) no part of his or her compensation was, is, or will be, directly or indirectly, related to the specific recommendations or views expressed by that research analyst in the research report.

### Ratings Definitions

**BUY:** We have a positive outlook on the stock based on our expected absolute or relative return over the investment period. Our thesis is based on our analysis of the company's outlook, financial performance, catalysts, valuation and risk profile. We recommend investors add to their position.

**HOLD-Outperform:** In our view, the stock's fundamentals are relatively more attractive than peers at the current price. Our thesis is based on our analysis of the company's outlook, financial performance, catalysts, valuation and risk profile.

**HOLD-Underperform:** In our view, the stock's fundamentals are relatively less attractive than peers at the current price. Our thesis is based on our analysis of the company's outlook, financial performance, catalysts, valuation and risk profile.

**SELL:** We have a negative outlook on the stock based on our expected absolute or relative return over the investment period. Our thesis is based on our analysis of the company's outlook, financial performance, catalysts, valuation and risk profile. We recommend investors reduce their position.

**Under Review:** We actively follow the company, although our estimates, rating and target price are under review.

**Restricted:** The rating and target price have been suspended temporarily to comply with applicable regulations and/or Yuanta policies.

Note: Yuanta research coverage with a Target Price is based on an investment period of 12 months. Greater China Discovery Series coverage does not have a formal 12-month Target Price and the recommendation is based on an investment period specified by the analyst in the report.

### Global Disclaimer

© 2020 Yuanta. All rights reserved. The information in this report has been compiled from sources we believe to be reliable, but we do not hold ourselves responsible for its completeness or accuracy. It is not an offer to sell or solicitation of an offer to buy any securities. All opinions and estimates included in this report constitute our judgment as of this date and are subject to change without notice.

This report provides general information only. Neither the information nor any opinion expressed herein constitutes an offer or invitation to make an offer to buy or sell securities or other investments. This material is prepared for general circulation to clients and is not intended to provide tailored investment advice and does not take into account the individual financial situation and objectives of any specific person who may receive this report. Investors should seek financial advice regarding the appropriateness of investing in any securities, investments or investment strategies discussed or recommended in this report. The information contained in this report has been compiled from sources believed to be reliable but no representation or warranty, express or implied, is made as to its accuracy, completeness or correctness. This report is not (and should not be construed as) a solicitation to act as securities broker or dealer in any jurisdiction by any person or company that is not legally permitted to carry on such business in that jurisdiction.

Yuanta research is distributed in the United States only to Major U.S. Institutional Investors (as defined in Rule 15a-6 under the Securities Exchange Act of 1934, as amended and SEC staff interpretations thereof). All transactions by a US person in the securities mentioned in this report must be effected through a registered broker-dealer under Section 15 of the Securities Exchange Act of 1934, as amended. Yuanta research is distributed in Taiwan by Yuanta Securities Investment Consulting. Yuanta research is distributed in Hong Kong by Yuanta Securities (Hong Kong) Co. Limited, which is licensed in Hong Kong by the Securities and Futures Commission for regulated activities, including Type 4 regulated activity (advising on securities). In Hong Kong, this research report may not be redistributed, retransmitted or disclosed, in whole or in part or any form or manner, without the express written consent of Yuanta Securities (Hong Kong) Co. Limited.