

市場沒有太多值得關注的走勢

2024/04/12

股票市場在當日處於相當平衡的走勢，許多股票在早盤大幅下跌後在午盤復甦。權證市場的流動性比前一交易日微有增加，HPG、MWG 和 STB 仍為交易最活躍的權證。股票的短期走勢仍較為負面，因此，我們建議投資者可以利用股票市場的復甦期以降低權證持有比例。

成交值和成交量

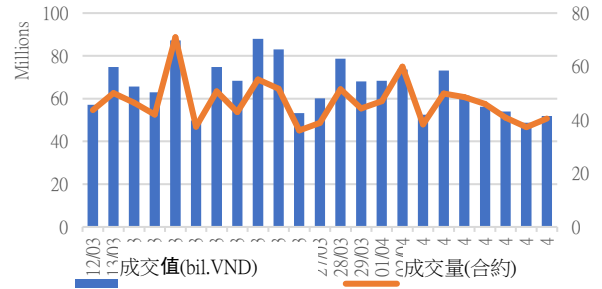

根據認股權證代碼分配成交值

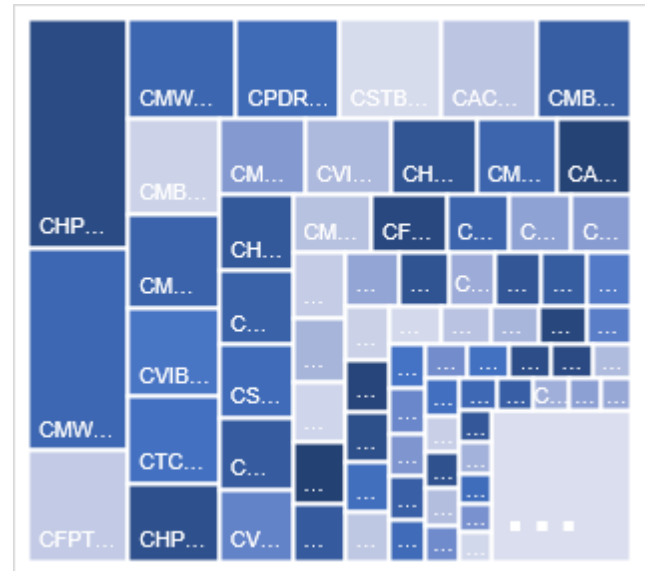

根據標的股票代碼分配成交值

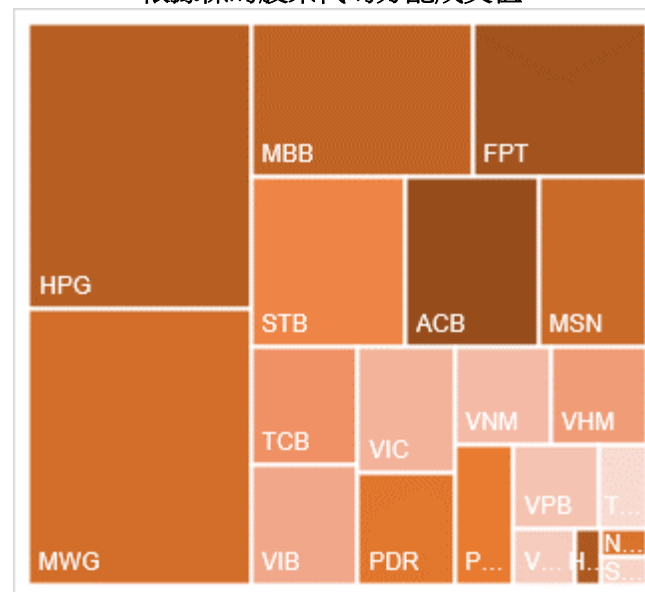

源自: YSVN

當日成交及相關指數

代碼	漲跌 (+/-%)	收盤	成交量 (合約)	成交值 (Bil.VND)	現金 狀態	Premium	槓桿	剩餘 交易盤數	隱含 波動
CACB2304	-2.5%	1980	205,700	0.407	ITM	6.6%		167	46%
CACB2305	-4.5%	850	847,300	0.723	ITM	7.2%		181	41%
CACB2306	-1.6%	1900	650,600	1.216	ITM	2.0%		102	36%
CACB2307	-1.5%	640	424,700	0.266	ITM	6.2%		132	38%
CACB2401	10.1%	1750	67,400	0.094	ITM	5.0%		69	47%
CFPT2305	0.0%	4660	700	0.003	ITM	-1.4%	2.49	6	0%
CFPT2309	3.0%	4450	1,800	0.007	ITM	0.3%	3.27	25	71%
CFPT2310	2.9%	4220	68,600	0.289	ITM	2.6%	3.37	116	50%
CFPT2313	-4.1%	2120	108,300	0.23	ITM	5.5%	4.57	120	46%
CFPT2314	-1.1%	2770	200,600	0.556	ITM	11.1%	3.29	273	47%
CFPT2315	0.0%	4120	-	0	ITM	-1.7%	3.49	13	0%
CFPT2316	1.2%	3420	412,100	1.404	ITM	1.1%	3.33	102	36%
CFPT2317	-0.6%	1580	278,400	0.431	ITM	8.5%	3.83	224	41%
CFPT2318	-3.5%	2510	102,300	0.257	ITM	3.6%	5.03	95	43%
CHDB2306	1.9%	1580	117,600	0.179	ITM	3.5%	4.04	76	60%
CHPG2309	1.4%	2110	1,385,000	2.909	ITM	1.4%	4.62	43	57%
CHPG2315	-4.8%	1600	200	0	ITM	14.3%	3.43	74	102%
CHPG2316	1.7%	1180	151,300	0.18	ITM	12.4%	4.06	165	50%
CHPG2319	4.6%	680	129,500	0.083	OTM	9.8%	5.92	76	50%
CHPG2321	0.6%	1750	16,400	0.028	ITM	-0.5%	5.70	6	0%
CHPG2322	4.6%	1590	183,100	0.283	OTM	11.0%	5.23	97	50%
CHPG2326	4.3%	730	1,233,900	0.892	ITM	1.7%	8.79	25	47%
CHPG2328	1.8%	1110	156,300	0.16	ITM	2.7%	9.99	25	47%
CHPG2329	4.5%	1610	202,400	0.332	ITM	7.8%	5.87	116	38%
CHPG2331	2.4%	840	993,000	0.823	ITM	10.5%	4.09	181	45%
CHPG2332	1.2%	860	359,200	0.305	ITM	12.6%	3.85	214	46%
CHPG2333	3.6%	870	145,300	0.125	ITM	14.4%	3.68	242	46%
CHPG2334	1.5%	690	1,024,100	0.703	ITM	17.1%	3.39	273	48%
CHPG2336	4.8%	650	80,400	0.049	ITM	2.7%	9.16	25	53%
CHPG2337	-6.7%	840	1,500	0.001	ITM	10.5%	5.15	85	55%
CHPG2338	-0.8%	1190	60,000	0.068	OTM	16.3%	3.65	179	55%
CHPG2339	1.4%	3560	33,000	0.115	OTM	24.9%	2.49	270	68%
CHPG2340	0.0%	1790	-	0	ITM	1.6%	5.56	13	106%
CHPG2341	5.3%	1400	120,700	0.16	OTM	9.7%	5.96	102	43%
CHPG2342	0.0%	900	328,200	0.296	ITM	10.4%	2.85	224	61%
CHPG2343	-7.8%	1060	77,700	0.085	ITM	4.3%	6.81	64	41%
CHPG2401	0.0%	630	-	0	OTM	10.0%	7.21	69	44%
CMBB2306	-2.1%	4140	91,700	0.379	ITM	1.0%	3.38	43	69%
CMBB2309	-1.6%	1250	585,600	0.668	ITM	1.1%	4.74	25	74%
CMBB2311	-2.0%	2490	24,200	0.059	ITM	1.0%	4.76	25	71%
CMBB2312	-4.2%	2520	120,600	0.304	ITM	3.3%	4.23	116	42%
CMBB2314	-2.4%	1230	976,400	1.193	ITM	4.9%	4.18	120	48%

CMBB2315	-3.1%	1570	95,400	0.146	ITM	10.7%	3.07	273	49%
CMBB2316	-2.8%	690	305,300	0.201	ITM	4.8%	3.44	25	162%
CMBB2317	-1.1%	930	1,212,700	1.101	ITM	3.8%	4.39	132	38%
CMBB2318	-0.6%	1780	8,800	0.015	ITM	5.8%	3.11	165	58%
CMBB2401	0.0%	2370	-	0	ITM	4.2%	4.58	69	61%
CMSN2302	-2.8%	1760	114,000	0.197	ITM	6.6%	5.40	43	77%
CMSN2307	17.1%	410	43,700	0.015	OTM	21.3%	3.84	76	60%
CMSN2311	-8.7%	420	1,577,000	0.686	OTM	27.9%	3.97	116	52%
CMSN2313	-3.2%	920	19,200	0.017	OTM	24.2%	3.23	181	58%
CMSN2315	-12.5%	140	36,900	0.003	OTM	16.2%	3.42	25	66%
CMSN2316	-5.7%	830	1,151,300	0.833	OTM	28.5%	2.90	179	61%
CMSN2317	-5.0%	1320	335,100	0.443	OTM	35.7%	2.43	270	61%
CMWG2305	7.4%	4330	262,400	1.087	ITM	1.0%	3.05	43	77%
CMWG2309	5.9%	360	1,303,400	0.467	OTM	6.7%	11.44	25	48%
CMWG2310	-10.3%	1050	739,800	0.78	OTM	14.2%	4.90	116	50%
CMWG2312	0.0%	340	199,800	0.062	OTM	9.0%	8.76	14	62%
CMWG2313	5.9%	1250	1,089,800	1.363	ITM	9.9%	4.56	120	51%
CMWG2314	2.0%	1020	2,609,100	2.582	ITM	18.9%	3.16	273	52%
CMWG2315	3.8%	270	32,800	0.008	ITM	3.8%	7.72	25	69%
CMWG2316	4.1%	1280	447,500	0.58	ITM	6.5%	4.88	134	39%
CMWG2317	0.0%	580	-	0	ITM	2.3%	11.62	13	59%
CMWG2318	3.2%	1950	215,700	0.411	ITM	2.7%	4.04	102	44%
CNVL2305	-8.4%	1200	126,300	0.157	ITM	22.8%	2.91	76	142%
CPDR2305	3.0%	3080	435,900	1.299	ITM	3.0%		76	93%
CPOW2306	-10.0%	90	222,800	0.02	OTM	44.5%		76	61%
CPOW2308	-25.0%	30	148,100	0.003	OTM	8.5%		6	90%
CPOW2309	25.0%	50	4,300	0	OTM	30.4%		36	62%
CPOW2313	-9.1%	300	417,300	0.13	OTM	20.4%		85	54%
CPOW2314	0.0%	600	794,300	0.461	OTM	27.8%		179	58%
CPOW2315	1.2%	840	450,000	0.362	OTM	35.1%		270	61%
CSHB2302	-10.0%	180	38,900	0.006	OTM	11.3%		25	64%
CSHB2303	-5.8%	490	251,000	0.129	OTM	20.0%		84	67%
CSHB2304	-3.3%	290	33,900	0.008	OTM	18.2%		85	77%
CSHB2305	-17.1%	340	3,000	0.001	OTM	28.4%		179	70%
CSHB2306	0.0%	1140	1,000	0.001	OTM	35.6%		270	73%
CSTB2306	-9.8%	740	129,300	0.098	OTM	9.1%	8.34	43	49%
CSTB2312	-4.5%	210	918,200	0.195	OTM	19.2%	6.88	74	48%
CSTB2313	-2.6%	380	251,400	0.095	OTM	29.8%	4.34	165	50%
CSTB2316	-10.0%	180	3,400	0	OTM	29.1%	4.13	76	57%
CSTB2318	-5.0%	190	346,100	0.064	OTM	13.6%	8.63	36	51%
CSTB2319	-16.0%	210	197,400	0.042	ITM	0.1%	14.45	6	39%
CSTB2322	-16.7%	200	3,379,600	0.67	OTM	6.8%	13.54	25	44%
CSTB2324	-21.1%	150	702,500	0.116	OTM	9.5%	12.39	25	48%
CSTB2325	-1.3%	750	200	0	OTM	19.6%	4.00	116	60%
CSTB2326	-29.4%	120	32,100	0.003	OTM	15.2%	4.41	14	65%
CSTB2327	-12.5%	350	272,400	0.103	OTM	18.2%	5.41	120	48%
CSTB2328	2.0%	500	161,300	0.08	OTM	28.2%	3.29	273	52%

CSTB2330	0.0%	70	175,900	0.01	OTM	18.8%	5.31	25	59%
CSTB2331	0.0%	200	361,500	0.067	OTM	24.8%	5.66	85	51%
CSTB2333	-5.8%	1800	10,100	0.018	OTM	37.6%	2.82	270	57%
CSTB2334	-4.3%	1570	155,700	0.244	ITM	9.9%	4.17	134	52%
CSTB2335	-5.9%	320	200	0	OTM	10.8%	4.94	13	88%
CSTB2336	-14.3%	180	289,600	0.054	OTM	10.6%	10.24	40	46%
CSTB2337	-0.9%	1110	3,700	0.004	ITM	20.5%	2.52	224	75%
CSTB2338	-16.7%	750	1,551,500	1.286	OTM	8.3%	6.94	64	47%
CSTB2401	26.7%	570	200	0	OTM	13.4%	6.58	69	50%
CTCB2302	-1.0%	6120	400	0.002	ITM	0.6%	2.46	43	82%
CTCB2306	-10.5%	3340	81,900	0.275	ITM	0.6%	3.38	25	85%
CTCB2307	-2.9%	3300	51,300	0.167	ITM	4.7%	3.23	116	65%
CTCB2309	-3.1%	4100	17,100	0.07	ITM	4.9%	3.30	167	49%
CTCB2310	-4.9%	1560	639,400	1.008	ITM	5.3%	3.23	181	48%
CTCB2311	0.0%	4570	-	0	ITM	1.4%	3.29	13	162%
CTCB2312	-1.7%	4570	1,500	0.006	ITM	2.7%	3.21	95	62%
CTCB2401	4.4%	6900	500	0.003	ITM	6.0%	3.19	69	99%
CTPB2304	-6.3%	300	8,600	0.001	OTM	9.5%		25	80%
CTPB2305	-4.4%	430	789,500	0.316	OTM	14.7%		85	59%
CTPB2306	-1.4%	1420	106,600	0.143	OTM	23.9%		179	65%
CTPB2401	0.0%	950	11,300	0.01	OTM	11.2%		69	60%
CVHM2302	-2.5%	390	27,000	0.01	OTM	16.8%	4.37	43	59%
CVHM2307	-23.1%	100	19,800	0.001	OTM	43.8%	0.75	76	62%
CVHM2311	-5.9%	320	83,600	0.025	OTM	40.7%	1.71	116	58%
CVHM2312	0.0%	40	443,700	0.013	OTM	27.3%	0.48	25	62%
CVHM2313	-7.5%	490	364,400	0.182	OTM	24.3%	3.39	181	54%
CVHM2315	-40.0%	60	229,200	0.013	OTM	16.3%	3.96	25	55%
CVHM2316	0.0%	350	400,300	0.123	OTM	22.4%	3.37	85	61%
CVHM2317	-1.8%	550	771,500	0.423	OTM	28.5%	3.01	179	56%
CVHM2318	-3.2%	1220	191,900	0.239	OTM	34.9%	2.47	270	58%
CVHM2319	5.9%	180	21,600	0.003	OTM	19.8%	0.13	13	105%
CVHM2401	-2.3%	1300	78,800	0.101	ITM	9.2%	5.32	69	59%
CVIB2302	-5.3%	2670	25,400	0.066	ITM	0.2%		43	0%
CVIB2304	-7.7%	1200	168,800	0.208	ITM	5.3%		120	49%
CVIB2305	-2.5%	790	1,325,400	1.03	ITM	13.5%		273	45%
CVIB2306	-0.3%	3900	25,300	0.096	ITM	5.3%		134	69%
CVIB2307	-3.2%	1210	94,800	0.114	ITM	12.8%		132	70%
CVIB2401	-0.9%	2160	6,500	0.011	ITM	7.5%		69	72%
CVIC2306	2.3%	440	18,000	0.007	OTM	36.1%	0.64	76	88%
CVIC2308	-1.9%	510	583,500	0.299	OTM	14.1%	4.67	120	50%
CVIC2309	-1.7%	590	379,000	0.223	OTM	19.9%	3.70	181	51%
CVIC2312	-4.8%	400	228,400	0.09	OTM	16.7%	4.18	85	59%
CVIC2313	1.5%	660	1,298,000	0.826	OTM	24.3%	2.93	179	61%
CVIC2314	-2.1%	1890	8,600	0.016	OTM	32.5%	2.16	270	68%
CVNM2306	2.5%	410	114,200	0.045	OTM	13.5%	5.82	76	47%
CVNM2308	-5.4%	350	163,500	0.057	OTM	5.7%	10.87	25	48%
CVNM2310	-5.9%	320	103,500	0.031	OTM	22.4%	4.57	120	44%

CVNM2311	-3.3%	590	1,140,100	0.659	OTM	26.4%	4.11	273	40%
CVNM2313	-20.0%	40	510,700	0.014	OTM	24.2%	0.31	25	62%
CVNM2314	-1.8%	550	317,100	0.173	OTM	34.3%	2.53	179	52%
CVNM2315	-7.0%	1860	86,100	0.159	OTM	#####	0.00	270	500%
CVNM2316	0.0%	650	-	0	ITM	5.2%	8.59	13	105%
CVPB2305	-6.3%	750	35,100	0.026	ITM	-0.2%	9.00	6	0%
CVPB2309	-14.3%	60	872,300	0.052	OTM	12.0%	14.99	25	45%
CVPB2311	-8.2%	450	67,600	0.033	OTM	5.4%	11.14	25	49%
CVPB2312	-2.2%	880	234,100	0.207	OTM	12.1%	5.94	116	43%
CVPB2314	0.0%	230	195,400	0.043	OTM	22.8%	6.65	120	44%
CVPB2315	-3.0%	320	495,100	0.159	OTM	30.1%	4.28	273	44%
CVPB2316	0.0%	90	20,700	0.001	OTM	17.8%	3.86	25	73%
CVPB2317	-4.2%	230	467,300	0.102	OTM	22.7%	5.43	85	53%
CVPB2318	0.0%	440	181,100	0.08	OTM	29.7%	3.83	179	54%
CVPB2319	-4.8%	1570	37,000	0.057	OTM	39.2%	2.42	270	65%
CVPB2320	0.0%	190	100	0	OTM	11.2%	5.18	13	84%
CVPB2321	-4.0%	480	197,700	0.098	ITM	10.4%	3.96	132	56%
CVPB2322	-1.7%	580	10,500	0.005	OTM	15.3%	4.50	165	47%
CVRE2303	-22.6%	410	399,100	0.184	OTM	9.7%	7.94	43	51%
CVRE2308	-11.8%	300	200	0	OTM	37.4%	1.34	76	84%
CVRE2312	0.0%	100	119,400	0.011	OTM	16.7%	5.12	25	63%
CVRE2313	-2.9%	340	113,500	0.033	OTM	29.1%	3.84	116	57%
CVRE2315	-3.4%	280	358,200	0.097	OTM	34.9%	2.94	181	60%
CVRE2317	-40.0%	30	170,400	0.006	OTM	26.0%	2.01	25	63%
CVRE2318	-16.7%	200	60,700	0.012	OTM	33.1%	3.28	85	59%
CVRE2319	0.0%	400	79,200	0.025	OTM	39.7%	3.09	179	57%
CVRE2320	-5.5%	1370	9,600	0.013	OTM	46.7%	2.33	270	61%
CVRE2321	0.0%	150	600	0	OTM	23.8%	0.11	13	126%
CVRE2322	-8.3%	1100	16,300	0.017	OTM	14.2%	4.05	102	65%
CVRE2323	-20.0%	560	20,100	0.012	OTM	10.8%	6.58	64	50%

源自: Fiinpro, YSVN

Premium = (行使價格 + 認股權證價格 x 轉換率) - 標的證券的目前價格 (盈虧平衡價格與標的證券的目前價格之差)。

槓桿 (Effective gearing) 越高，按標的證券的波動率就越大。

為了限制風險，投資者應選擇具有現金狀態 (ITM)，Premium 或隱含波動率偏低的認股權證。此外，投資者也應優先對具有偏長 (兩週以上) 的剩餘交易盤數 (直至到期日) 的權證進行交易，以限制風險。

標的股票的技術建議綜合表

代碼	建議價格	目前價格	短期趨勢	中期趨勢	短期目標	與目前價格相比的短期上漲空間	短期停損	Reward/Risk
CTD		69.60	下跌	上漲			73.36	-
DPM		34.45	下跌	上漲			36.11	-

FPT	99.90	114.90	上漲	上漲	111.89	-3%	112.00	(0.99)
HDB	23.90	24.00	上漲	上漲	25.77	7%	23.03	2.14
HPG		29.90	下跌	上漲			30.64	-
MBB		23.75	下跌	上漲			24.73	-
MSN		71.80	下跌	上漲			75.63	-
MWG	49.10	52.30	上漲	上漲	55.64	6%	48.86	27.28
NVL	17.10	17.75	上漲	上漲	19.47	10%	17.24	(16.76)
PNJ		100.00	下跌	上漲			100.63	-
REE	58.30	62.90	上漲	上漲	66.51	6%	61.56	(2.52)
STB		28.85	下跌	上漲			30.28	-
TCB	42.30	45.10	上漲	上漲	45.77	1%	44.97	(1.30)
VHM	44.20	44.15	上漲	下跌	47.35	7%	42.41	1.76
VIC	47.00	48.30	上漲	上漲	53.39	11%	46.34	9.75
VJC		101.00	下跌	上漲			104.08	-
VNM		66.60	下跌	下跌			68.36	-
VPB	19.60	19.35	上漲	下跌	22.90	18%	18.79	4.08
VRE		23.90	下跌	上漲			25.48	-

源自: YSVN

認股權證的隱含波動 VS 標的股票過去期間的波動

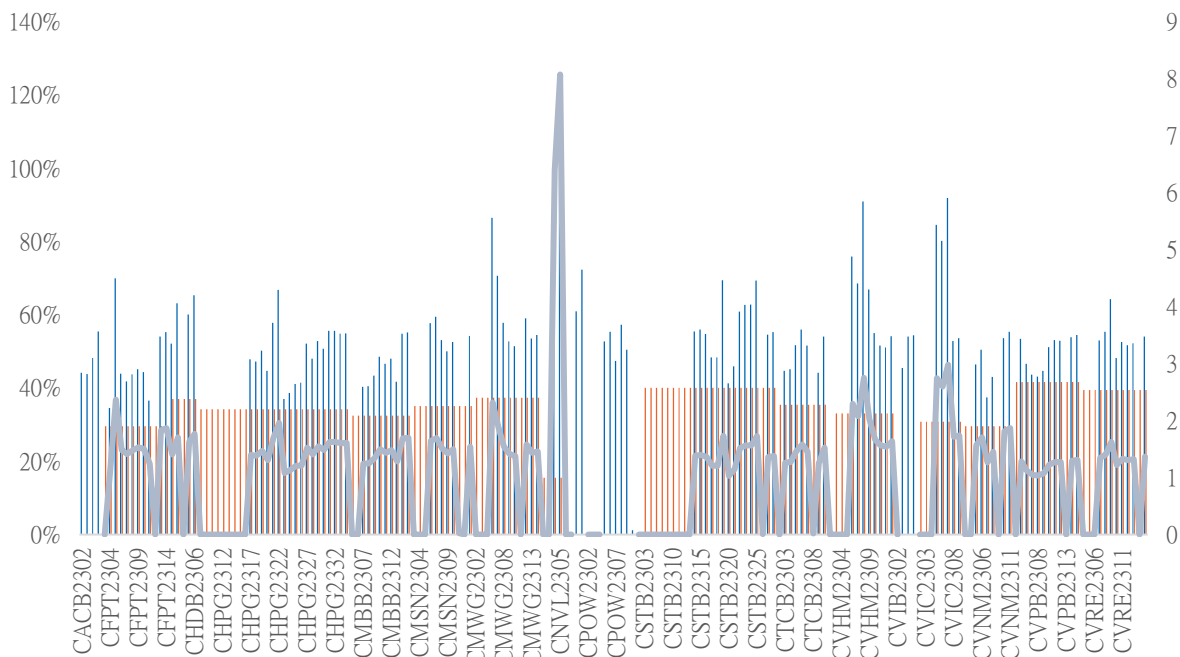

源自: YSVN

(*) 橙色列是標的股票過去期間的波動；藍色列是認股權證的隱含波動。

(*) 投資者可使用“隱含波動”來比較同一標的股票的認股權證。隱含波動率越大，對標的股票的價格變動率期望就越高（換句話說，隱含波動率越大，認股權證就越昂貴）。

認股權證訊息

認股權證代碼	發行商	期限	轉換率	發行價格	發行量	行使價格	最後交易日
CACB2304	BSI	12 月	3	1,490	2,000,000	23,000	23/09/2024

CACB2305	SSI	12月	6	1,000	25,000,000	24,000	07/10/2024
CACB2306	VND	8月	3	3,300	10,000,000	22,000	18/07/2024
CACB2307	VND	9月	6	1,300	6,000,000	25,000	19/08/2024
CACB2401	VCI	#N/A	2	1,000	#N/A	25,000	17/06/2024
CFPT2305	VND	10月	9.8844	4,000	2,000,000	67,214	15/04/2024
CFPT2309	HCM	9月	7.9075	2,000	5,000,000	80,064	03/05/2024
CFPT2310	HCM	12月	7.9075	2,000	5,000,000	84,512	02/08/2024
CFPT2313	SSI	10月	10	2,200	12,000,000	100,000	07/08/2024
CFPT2314	SSI	16月	10	2,600	11,000,000	100,000	07/01/2025
CFPT2315	MBS	6月	8	3,200	2,000,000	80,000	22/04/2024
CFPT2316	VND	8月	10	3,300	10,000,000	82,000	18/07/2024
CFPT2317	VND	12月	15	2,500	5,000,000	101,000	19/11/2024
CFPT2318	CK VPBank	#N/A	8	2,800	#N/A	99,000	11/07/2024
CHDB2306	KISVN	12月	3.4815	1,200	2,000,000	19,341	24/06/2024
CHPG2309	ACBS	12月	3	1,200	18,000,000	24,000	22/05/2024
CHPG2315	KISVN	12月	4	1,400	3,000,000	27,777	21/06/2024
CHPG2316	KISVN	16月	4	1,500	3,000,000	28,888	20/09/2024
CHPG2319	KISVN	12月	4	1,400	3,000,000	30,111	24/06/2024
CHPG2321	VND	10月	3	3,400	10,000,000	24,500	15/04/2024
CHPG2322	VND	13月	2	2,900	8,000,000	30,000	15/07/2024
CHPG2326	SSI	9月	4	1,300	30,000,000	27,500	03/05/2024
CHPG2328	HCM	9月	2	2,400	10,000,000	28,500	03/05/2024
CHPG2329	HCM	12月	2	2,800	10,000,000	29,000	02/08/2024
CHPG2331	SSI	12月	6	1,000	23,000,000	28,000	07/10/2024
CHPG2332	SSI	14月	6	1,100	21,000,000	28,500	08/11/2024
CHPG2333	SSI	14月	6	1,100	21,000,000	29,000	06/12/2024
CHPG2334	SSI	16月	8	1,000	25,000,000	29,500	07/01/2025
CHPG2336	KISVN	7月	4	1,100	8,000,000	28,111	02/05/2024
CHPG2337	KISVN	9月	4	1,300	4,000,000	29,666	03/07/2024
CHPG2338	KISVN	12月	4	1,600	4,000,000	29,999	03/10/2024
CHPG2339	KISVN	15月	2	4,100	3,000,000	30,222	02/01/2025
CHPG2340	MBS	6月	3	1,800	3,000,000	25,000	22/04/2024
CHPG2341	VND	8月	2	3,000	10,000,000	30,000	18/07/2024
CHPG2342	VND	12月	10	1,300	8,000,000	24,000	19/11/2024
CHPG2343	CK VPBank	#N/A	3	2,300	#N/A	28,000	12/06/2024
CHPG2401	VCI	#N/A	3	1,150	#N/A	31,000	17/06/2024
CMBB2306	ACBS	12月	1.6965	1,800	15,000,000	16,965	22/05/2024
CMBB2309	SSI	9月	4	1,000	35,000,000	19,000	03/05/2024
CMBB2311	HCM	9月	2	1,700	7,000,000	19,000	03/05/2024
CMBB2312	HCM	12月	2	1,900	7,000,000	19,500	02/08/2024
CMBB2314	SSI	10月	4	1,100	23,000,000	20,000	07/08/2024
CMBB2315	SSI	16月	4	1,300	20,000,000	20,000	07/01/2025
CMBB2316	KISVN	7月	10	1,000	1,700,000	17,999	02/05/2024
CMBB2317	VND	9月	5	1,300	10,000,000	20,000	19/08/2024
CMBB2318	VND	10月	4	2,500	5,000,000	18,000	19/09/2024
CMBB2401	VCI	#N/A	2	1,060	#N/A	20,000	17/06/2024
CMSN2302	ACBS	12月	6	3,300	3,000,000	66,000	22/05/2024
CMSN2307	KISVN	12月	10	1,400	2,000,000	82,999	24/06/2024
CMSN2311	HCM	12月	8	2,400	5,000,000	88,500	02/08/2024
CMSN2313	SSI	12月	10	1,900	10,000,000	80,000	07/10/2024
CMSN2315	KISVN	7月	10	1,200	3,000,000	81,999	02/05/2024
CMSN2316	KISVN	12月	10	2,000	3,000,000	83,979	03/10/2024
CMSN2317	KISVN	15月	8	2,900	2,000,000	86,868	02/01/2025
CMWG2305	ACBS	12月	3.962	2,000	9,000,000	35,658	22/05/2024
CMWG2309	HCM	9月	5	2,000	5,000,000	54,000	03/05/2024
CMWG2310	HCM	12月	5	2,400	5,000,000	54,500	02/08/2024

CMWG2312	BSI	7 月	3	3,160	3,500,000	56,000	23/04/2024
CMWG2313	SSI	10 月	6	2,000	12,000,000	50,000	07/08/2024
CMWG2314	SSI	16 月	10	1,400	20,000,000	52,000	07/01/2025
CMWG2315	KISVN	7 月	20	1,000	1,300,000	48,888	02/05/2024
CMWG2316	ACBS	11 月	6	1,400	10,000,000	48,000	21/08/2024
CMWG2317	MBS	6 月	6	1,300	2,000,000	50,000	22/04/2024
CMWG2318	VND	8 月	6	3,000	5,000,000	42,000	18/07/2024
CNVL2305	KISVN	12 月	4	1,300	3,000,000	16,999	24/06/2024
CPDR2305	KISVN	12 月	4	1,300	3,000,000	20,222	24/06/2024
CPOW2306	KISVN	12 月	2	1,400	2,000,000	15,999	24/06/2024
CPOW2308	VND	10 月	5	1,300	10,000,000	12,000	15/04/2024
CPOW2309	VND	11 月	2	2,000	5,000,000	14,500	15/05/2024
CPOW2313	KISVN	9 月	2	1,300	3,000,000	12,888	03/07/2024
CPOW2314	KISVN	12 月	2	1,600	3,000,000	13,111	03/10/2024
CPOW2315	KISVN	15 月	2	1,800	3,000,000	13,456	02/01/2025
CSHB2302	KISVN	7 月	2	1,000	8,000,000	11,999	02/05/2024
CSHB2303	KISVN	9 月	2	1,100	8,000,000	12,345	02/07/2024
CSHB2304	KISVN	9 月	5	1,000	3,000,000	11,666	03/07/2024
CSHB2305	KISVN	12 月	5	1,000	3,000,000	12,555	03/10/2024
CSHB2306	KISVN	15 月	2	2,000	2,000,000	12,777	02/01/2025
CSTB2306	ACBS	12 月	2	2,600	19,000,000	30,000	22/05/2024
CSTB2312	KISVN	12 月	5	1,400	3,000,000	33,333	21/06/2024
CSTB2313	KISVN	16 月	5	1,500	3,000,000	35,555	20/09/2024
CSTB2316	KISVN	12 月	5	1,300	3,000,000	36,333	24/06/2024
CSTB2318	VND	11 月	4	2,000	6,000,000	32,000	15/05/2024
CSTB2319	VND	10 月	9	1,400	10,000,000	27,000	15/04/2024
CSTB2322	SSI	9 月	4	1,400	70,000,000	30,000	03/05/2024
CSTB2324	HCM	9 月	4	1,200	10,000,000	31,000	03/05/2024
CSTB2325	HCM	12 月	4	1,400	10,000,000	31,500	02/08/2024
CSTB2326	BSI	7 月	2	2,920	3,500,000	33,000	23/04/2024
CSTB2327	SSI	10 月	6	1,200	23,000,000	32,000	07/08/2024
CSTB2328	SSI	16 月	8	1,100	25,000,000	33,000	07/01/2025
CSTB2330	KISVN	7 月	4	1,100	8,000,000	33,999	02/05/2024
CSTB2331	KISVN	9 月	5	1,100	4,000,000	34,999	03/07/2024
CSTB2333	KISVN	15 月	2	4,600	3,000,000	36,111	02/01/2025
CSTB2334	ACBS	11 月	3	2,700	8,000,000	27,000	21/08/2024
CSTB2335	MBS	6 月	3	2,200	3,000,000	31,000	22/04/2024
CSTB2336	VND	6 月	5	2,000	5,000,000	31,000	17/05/2024
CSTB2337	VND	12 月	7	2,000	10,000,000	27,000	19/11/2024
CSTB2338	CK VPBank	#N/A	3	2,100	#N/A	29,000	12/06/2024
CSTB2401	VCI	#N/A	3	1,150	#N/A	31,000	17/06/2024
CTCB2302	ACBS	12 月	3	3,100	9,900,000	27,000	22/05/2024
CTCB2306	HCM	9 月	4	1,900	7,000,000	32,000	03/05/2024
CTCB2307	HCM	12 月	4	2,000	7,000,000	34,000	02/08/2024
CTCB2309	BSI	12 月	3	2,310	2,000,000	35,000	23/09/2024
CTCB2310	SSI	12 月	8	1,000	23,000,000	35,000	07/10/2024
CTCB2311	MBS	6 月	3	2,300	3,000,000	32,000	22/04/2024
CTCB2312	CK VPBank	#N/A	3	2,500	#N/A	32,600	11/07/2024
CTCB2401	VCI	#N/A	2	1,800	#N/A	34,000	17/06/2024
CTPB2304	KISVN	7 月	4	1,000	2,500,000	18,888	02/05/2024
CTPB2305	KISVN	9 月	4	1,100	3,000,000	19,333	03/07/2024
CTPB2306	KISVN	12 月	2	2,500	2,000,000	19,888	03/10/2024
CTPB2401	VCI	#N/A	2	1,000	#N/A	18,500	17/06/2024
CVHM2302	ACBS	12 月	4	3,800	8,000,000	50,000	22/05/2024
CVHM2307	KISVN	12 月	8	1,300	2,000,000	62,666	24/06/2024
CVHM2311	HCM	12 月	5	2,800	7,000,000	60,500	02/08/2024

CVHM2312	HCM	9 月	5	2,800	7,000,000	56,000	03/05/2024
CVHM2313	SSI	12 月	10	1,100	16,000,000	50,000	07/10/2024
CVHM2315	KISVN	7 月	8	1,100	3,000,000	50,888	02/05/2024
CVHM2316	KISVN	9 月	8	1,300	3,000,000	51,234	03/07/2024
CVHM2317	KISVN	12 月	8	1,500	3,000,000	52,345	03/10/2024
CVHM2318	KISVN	15 月	5	2,800	3,000,000	53,456	02/01/2025
CVHM2319	MBS	6 月	5	1,600	2,000,000	52,000	22/04/2024
CVHM2401	VCI	#N/A	4	1,100	#N/A	43,000	17/06/2024
CVIB2302	ACBS	12 月	1.6185	2,000	9,000,000	18,613	22/05/2024
CVIB2304	SSI	10 月	3.8879	1,100	20,000,000	19,439	07/08/2024
CVIB2305	SSI	16 月	5.8318	1,000	25,000,000	21,383	07/01/2025
CVIB2306	ACBS	11 月	1.9439	2,400	7,000,000	16,523	21/08/2024
CVIB2307	VND	9 月	4	2,000	5,000,000	21,000	19/08/2024
CVIB2401	VCI	#N/A	1.9439	1,150	#N/A	20,411	17/06/2024
CVIC2306	KISVN	12 月	8	1,300	2,000,000	62,222	24/06/2024
CVIC2308	SSI	10 月	10	1,100	16,000,000	50,000	07/08/2024
CVIC2309	SSI	12 月	10	1,100	15,000,000	52,000	07/10/2024
CVIC2312	KISVN	9 月	10	1,100	4,000,000	52,345	03/07/2024
CVIC2313	KISVN	12 月	10	1,300	4,000,000	53,456	04/10/2024
CVIC2314	KISVN	15 月	5	2,900	3,000,000	54,567	02/01/2025
CVNM2306	KISVN	12 月	9.4907	1,300	2,000,000	71,707	24/06/2024
CVNM2308	HCM	9 月	7.8398	1,800	5,000,000	67,619	03/05/2024
CVNM2310	SSI	10 月	9.7998	1,700	14,000,000	78,398	07/08/2024
CVNM2311	SSI	16 月	9.7998	2,200	12,000,000	78,398	07/01/2025
CVNM2313	KISVN	7 月	9.7998	1,100	3,000,000	82,298	02/05/2024
CVNM2314	KISVN	12 月	7.8398	1,600	3,000,000	85,148	03/10/2024
CVNM2315	KISVN	15 月	39199	4,400	3,000,000	87,108	02/01/2025
CVNM2316	MBS	6 月	9.7998	1,700	3,000,000	63,698	22/04/2024
CVPB2305	VND	10 月	2.8595	2,900	10,000,000	17,157	15/04/2024
CVPB2309	SSI	9 月	3.8126	1,100	35,000,000	21,446	03/05/2024
CVPB2311	HCM	9 月	1.9063	2,500	7,000,000	19,540	03/05/2024
CVPB2312	HCM	12 月	1.9063	2,700	7,000,000	20,016	02/08/2024
CVPB2314	SSI	10 月	3.8126	1,100	20,000,000	22,876	07/08/2024
CVPB2315	SSI	16 月	5.719	1,000	25,000,000	23,352	07/01/2025
CVPB2316	KISVN	7 月	4.7658	1,000	3,000,000	22,357	02/05/2024
CVPB2317	KISVN	9 月	3.8126	1,100	2,000,000	22,875	03/07/2024
CVPB2318	KISVN	12 月	3.8126	1,300	2,000,000	23,416	03/10/2024
CVPB2319	KISVN	15 月	1.9063	3,100	2,000,000	23,946	02/01/2025
CVPB2320	MBS	6 月	2.8595	1,500	3,000,000	20,970	22/04/2024
CVPB2321	VND	9 月	7	1,200	10,000,000	18,000	19/08/2024
CVPB2322	VND	10 月	4	2,000	5,000,000	20,000	19/09/2024
CVRE2303	ACBS	12 月	3	2,500	3,900,000	25,000	22/05/2024
CVRE2308	KISVN	12 月	5	1,300	2,000,000	31,333	24/06/2024
CVRE2312	HCM	9 月	4	1,600	5,000,000	27,500	03/05/2024
CVRE2313	HCM	12 月	4	1,600	5,000,000	29,500	02/08/2024
CVRE2315	SSI	12 月	8	1,000	25,000,000	30,000	07/10/2024
CVRE2317	KISVN	7 月	4	1,100	3,000,000	29,999	02/05/2024
CVRE2318	KISVN	9 月	4	1,300	3,000,000	30,999	03/07/2024
CVRE2319	KISVN	12 月	4	1,600	3,000,000	31,777	03/10/2024
CVRE2320	KISVN	15 月	2	3,500	3,000,000	32,333	02/01/2025
CVRE2321	MBS	6 月	4	1,200	2,000,000	29,000	22/04/2024
CVRE2322	VND	8 月	3	3,000	5,000,000	24,000	18/07/2024
CACB2304	BSI	12 月	3	1,490	2,000,000	23,000	23/09/2024
CACB2305	SSI	12 月	6	1,000	25,000,000	24,000	07/10/2024
CACB2306	VND	8 月	3	3,300	10,000,000	22,000	18/07/2024
CACB2307	VND	9 月	6	1,300	6,000,000	25,000	19/08/2024

CACB2401	VCI	#N/A	2	1,000	#N/A	25,000	17/06/2024
CFPT2305	VND	10 月	9.8844	4,000	2,000,000	67,214	15/04/2024
CFPT2309	HCM	9 月	7.9075	2,000	5,000,000	80,064	03/05/2024
CFPT2310	HCM	12 月	7.9075	2,000	5,000,000	84,512	02/08/2024
CFPT2313	SSI	10 月	10	2,200	12,000,000	100,000	07/08/2024
CFPT2314	SSI	16 月	10	2,600	11,000,000	100,000	07/01/2025
CFPT2315	MBS	6 月	8	3,200	2,000,000	80,000	22/04/2024
CFPT2316	VND	8 月	10	3,300	10,000,000	82,000	18/07/2024
CFPT2317	VND	12 月	15	2,500	5,000,000	101,000	19/11/2024
CFPT2318	CK VPBank	#N/A	8	2,800	#N/A	99,000	11/07/2024
CHDB2306	KISVN	12 月	3.4815	1,200	2,000,000	19,341	24/06/2024
CHPG2309	ACBS	12 月	3	1,200	18,000,000	24,000	22/05/2024
CHPG2315	KISVN	12 月	4	1,400	3,000,000	27,777	21/06/2024
CHPG2316	KISVN	16 月	4	1,500	3,000,000	28,888	20/09/2024
CHPG2319	KISVN	12 月	4	1,400	3,000,000	30,111	24/06/2024
CHPG2321	VND	10 月	3	3,400	10,000,000	24,500	15/04/2024
CHPG2322	VND	13 月	2	2,900	8,000,000	30,000	15/07/2024
CHPG2326	SSI	9 月	4	1,300	30,000,000	27,500	03/05/2024
CHPG2328	HCM	9 月	2	2,400	10,000,000	28,500	03/05/2024
CHPG2329	HCM	12 月	2	2,800	10,000,000	29,000	02/08/2024
CHPG2331	SSI	12 月	6	1,000	23,000,000	28,000	07/10/2024
CHPG2332	SSI	14 月	6	1,100	21,000,000	28,500	08/11/2024
CHPG2333	SSI	14 月	6	1,100	21,000,000	29,000	06/12/2024
CHPG2334	SSI	16 月	8	1,000	25,000,000	29,500	07/01/2025
CHPG2336	KISVN	7 月	4	1,100	8,000,000	28,111	02/05/2024
CHPG2337	KISVN	9 月	4	1,300	4,000,000	29,666	03/07/2024
CHPG2338	KISVN	12 月	4	1,600	4,000,000	29,999	03/10/2024
CHPG2339	KISVN	15 月	2	4,100	3,000,000	30,222	02/01/2025
CHPG2340	MBS	6 月	3	1,800	3,000,000	25,000	22/04/2024
CHPG2341	VND	8 月	2	3,000	10,000,000	30,000	18/07/2024
CHPG2342	VND	12 月	10	1,300	8,000,000	24,000	19/11/2024
CHPG2343	CK VPBank	#N/A	3	2,300	#N/A	28,000	12/06/2024

源自：FiinPro, YSVN

元大證券（越南）公司

個人客戶分析部

Nguyễn Thế Minh
研究分析經理
+84 28 3622 6868 ext 3826
minh.nguyen@yuanta.com.vn

Lý Thị Hiên
研究分析主管
+84 28 3622 6868 ext 3908
hien.ly@yuanta.com.vn

Quách Đức Khánh
研究分析副主管
+84 28 3622 6868 ext 3833
khanh.quach@yuanta.com.vn

Khổng Hữu Hiệp
高級分析專員
+84 28 3622 6868 ext 3912
hiep.khong@yuanta.com.vn

Nguyễn Trịnh Ngọc Hồng
高級分析專員
+84 28 3622 6868 ext 3832
hong.nguyen@yuanta.com.vn

Phạm Tấn Phát
高級分析專員
+84 28 3622 6868 ext 3880
phat.pham@yuanta.com.vn

個人客戶業務部

Phạm Đắc Thành
北部分行經理
+84 28 3622 6868 ext 3416
thanh.pham@yuanta.com.vn

Võ Thị Thu Thủy
平陽分行經理
+84 28 3622 6868 ext 3505
thuy.vo@yuanta.com.vn

Lương Kỹ Ty
堤岸分行經理
+84 28 3622 6868 ext 3653
ty.luong@yuanta.com.vn

Bùi Quốc Phong
同奈分行經理
+84 28 3622 6868 ext 3701
phong.bui@yuanta.com.vn

Võ Đình Tuấn
峴港分行經理
+84 28 3622 6868 ext 3301
tuan.vo@yuanta.com.vn

Nguyễn Việt Quang
河內分行經理
+84 28 3622 6868 ext 3404
quang.nguyen@yuanta.com.vn

Đinh Thị Thu Cúc
頭頓分行經理
+84 28 3622 6868 ext 3203
cuc.dinh@yuanta.com.vn

Appendix A: Important Disclosures

Analyst Certification

Each research analyst primarily responsible for the content of this research report, in whole or in part, certifies that with respect to each security or issuer that the analyst covered in this report: (1) all of the views expressed accurately reflect his or her personal views about those securities or issuers; and (2) no part of his or her compensation was, is, or will be, directly or indirectly, related to the specific recommendations or views expressed by that research analyst in the research report.

Ratings Definitions

BUY: We have a positive outlook on the stock based on our expected absolute or relative return over the investment period. Our thesis is based on our analysis of the company's outlook, financial performance, catalysts, valuation and risk profile. We recommend investors add to their position.

HOLD-Outperform: In our view, the stock's fundamentals are relatively more attractive than peers at the current price. Our thesis is based on our analysis of the company's outlook, financial performance, catalysts, valuation and risk profile.

HOLD-Underperform: In our view, the stock's fundamentals are relatively less attractive than peers at the current price. Our thesis is based on our analysis of the company's outlook, financial performance, catalysts, valuation and risk profile.

SELL: We have a negative outlook on the stock based on our expected absolute or relative return over the investment period. Our thesis is based on our analysis of the company's outlook, financial performance, catalysts, valuation and risk profile. We recommend investors reduce their position.

Under Review: We actively follow the company, although our estimates, rating and target price are under review.

Restricted: The rating and target price have been suspended temporarily to comply with applicable regulations and/or Yuanta policies.

Note: Yuanta research coverage with a Target Price is based on an investment period of 12 months. Greater China Discovery Series coverage does not have a formal 12-month Target Price and the recommendation is based on an investment period specified by the analyst in the report.

Global Disclaimer

© 2020 Yuanta. All rights reserved. The information in this report has been compiled from sources we believe to be reliable, but we do not hold ourselves responsible for its completeness or accuracy. It is not an offer to sell or solicitation of an offer to buy any securities. All opinions and estimates included in this report constitute our judgment as of this date and are subject to change without notice.

This report provides general information only. Neither the information nor any opinion expressed herein constitutes an offer or invitation to make an offer to buy or sell securities or other investments. This material is prepared for general circulation to clients and is not intended to provide tailored investment advice and does not take into account the individual financial situation and objectives of any specific person who may receive this report. Investors should seek financial advice regarding the appropriateness of investing in any securities, investments or investment strategies discussed or recommended in this report. The information contained in this report has been compiled from sources believed to be reliable but no representation or warranty, express or implied, is made as to its accuracy, completeness or correctness. This report is not (and should not be construed as) a solicitation to act as securities broker or dealer in any jurisdiction by any person or company that is not legally permitted to carry on such business in that jurisdiction.

Yuanta research is distributed in the United States only to Major U.S. Institutional Investors (as defined in Rule 15a-6 under the Securities Exchange Act of 1934, as amended and SEC staff interpretations thereof). All transactions by a US person in the securities mentioned in this report must be effected through a registered broker-dealer under Section 15 of the Securities Exchange Act of 1934, as amended. Yuanta research is distributed in Taiwan by Yuanta Securities Investment Consulting. Yuanta research is distributed in Hong Kong by Yuanta Securities (Hong Kong) Co. Limited, which is licensed in Hong Kong by the Securities and Futures Commission for regulated activities, including Type 4 regulated activity (advising on securities). In Hong Kong, this research report may not be redistributed, retransmitted or disclosed, in whole or in part or any form or manner, without the express written consent of Yuanta Securities (Hong Kong) Co. Limited.