

## 市場沒有太多值得關注的走勢

股票市場在當日處於相當平靜的走勢，VN30 中的股票主要在窄幅波動。權證市場的流動性比前一交易日波動較小，並維持在較高水平，其中 HPG 和 MWG 繼續為交易最活躍的權證。我們繼續建議投資者可以以低比例買進短期走勢良好的權證。

2024/05/09

成交值和成交量

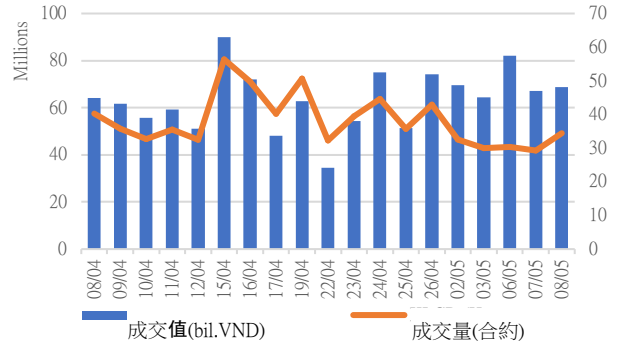

根據認股權證代碼分配成交值

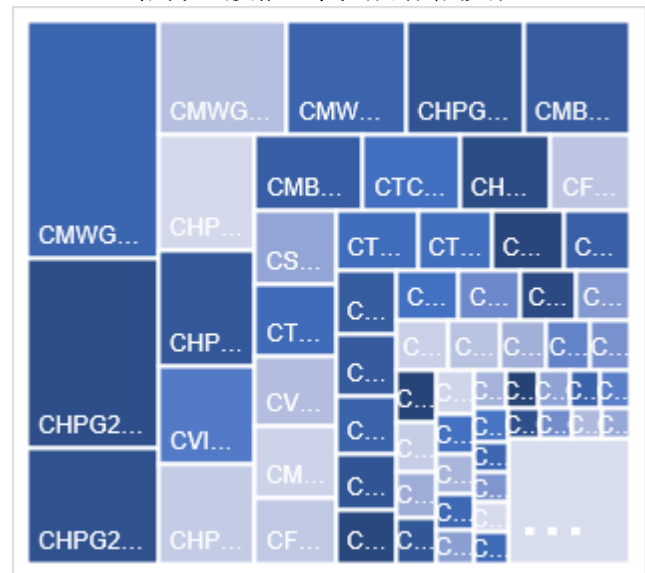

根據標的股票代碼分配成交值

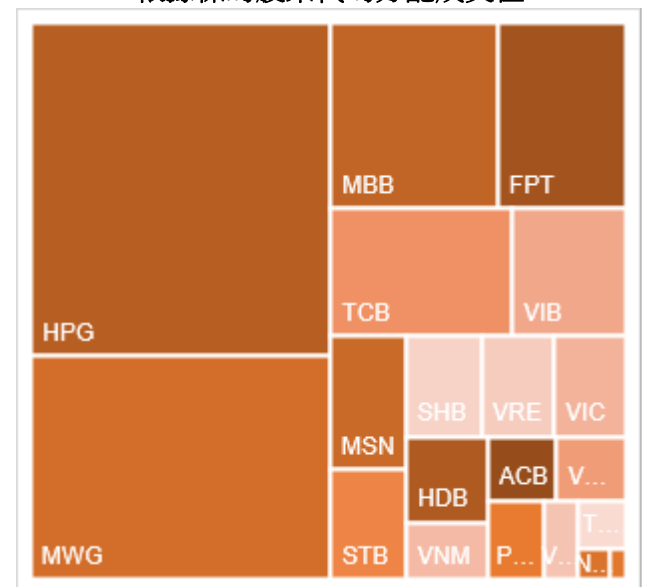



We Create Fortune

當日成交及相關指數

代碼	漲跌 (+/-%)	收盤	成交量 (合約)	成交值 (Bil.VND)	現金 狀態	Premium	槓桿	剩餘 交易盤數	隱含 波動
CACB2304	-2.0%	2000	88,400	0.176	ITM	5.3%		140	47%
CACB2305	1.1%	890	336,700	0.293	ITM	6.5%		154	44%
CACB2306	-1.0%	1980	59,100	0.115	ITM	1.4%		75	40%
CACB2307	-4.5%	630	60,800	0.038	ITM	4.5%		105	36%
CACB2401	-2.2%	1330	11,700	0.015	ITM	0.4%		42	0%
CFPT2310	-1.3%	5990	107,200	0.641	ITM	0.7%	2.76	89	0%
CFPT2313	-3.2%	3290	139,000	0.462	ITM	1.5%	3.89	93	38%
CFPT2314	-2.0%	3930	101,700	0.403	ITM	6.3%	3.05	246	46%
CFPT2316	-1.2%	4850	183,300	0.89	ITM	-0.4%	2.70	75	0%
CFPT2317	0.9%	2250	347,200	0.777	ITM	2.9%	3.59	197	30%
CFPT2318	-3.4%	3980	60,700	0.248	ITM	-0.1%	4.08	68	0%
CHDB2306	-0.6%	1530	676,500	1.016	ITM	2.4%	4.35	49	65%
CHPG2309	7.8%	2200	1,790,500	3.662	ITM	-0.3%	4.65	16	0%
CHPG2315	-28.1%	1050	900	0	ITM	4.2%	6.07	47	58%
CHPG2316	7.9%	1230	122,500	0.145	ITM	10.1%	4.28	138	51%
CHPG2319	16.4%	640	196,200	0.105	ITM	6.4%	7.28	49	50%
CHPG2322	19.0%	1500	82,100	0.12	ITM	7.5%	6.30	70	48%
CHPG2329	14.6%	1730	1,439,000	2.206	ITM	5.7%	6.13	89	40%
CHPG2331	6.3%	840	2,370,600	1.967	ITM	7.6%	4.47	154	42%
CHPG2332	4.9%	860	592,200	0.493	ITM	9.6%	4.18	187	43%
CHPG2333	6.0%	880	316,800	0.263	ITM	11.7%	3.94	215	44%
CHPG2334	4.5%	690	2,400,900	1.631	ITM	14.1%	3.65	246	45%
CHPG2337	15.9%	800	185,400	0.125	ITM	7.1%	6.22	58	54%
CHPG2338	10.2%	1190	285,200	0.295	ITM	13.2%	4.01	152	54%
CHPG2339	7.3%	3510	6,000	0.02	ITM	21.3%	2.72	243	66%
CHPG2341	13.0%	1300	1,228,800	1.393	ITM	6.2%	7.26	75	39%
CHPG2342	2.2%	910	326,200	0.289	ITM	7.8%	3.00	197	58%
CHPG2343	17.6%	1200	1,581,500	1.643	ITM	2.9%	7.11	37	51%
CHPG2401	0.0%	480	633,700	0.147	OTM	5.7%	10.82	42	37%
CMBB2306	-6.0%	3280	163,300	0.538	ITM	-0.1%	4.05	16	0%
CMBB2312	-6.7%	1960	972,100	1.804	ITM	3.9%	4.94	89	45%
CMBB2314	-8.2%	890	640,800	0.559	ITM	4.5%	5.17	93	44%
CMBB2315	-4.5%	1270	947,500	1.195	ITM	11.2%	3.38	246	48%
CMBB2317	-4.1%	710	565,800	0.391	ITM	4.4%	5.12	105	40%
CMBB2318	-5.7%	1500	25,000	0.036	ITM	6.4%	3.42	138	61%
CMBB2401	-4.9%	1560	5,800	0.008	ITM	2.5%	6.43	42	50%
CMSN2302	5.5%	1150	504,500	0.598	ITM	0.8%	9.61	16	46%
CMSN2307	5.9%	180	72,900	0.012	OTM	17.3%	6.55	49	49%
CMSN2311	11.4%	390	168,900	0.06	OTM	26.7%	3.50	89	56%
CMSN2313	3.6%	860	625,000	0.526	OTM	22.5%	3.40	154	59%
CMSN2316	3.2%	650	241,700	0.147	OTM	25.1%	3.56	152	55%
CMSN2317	1.7%	1200	104,200	0.125	OTM	33.4%	2.63	243	59%
CMWG2305	-1.7%	5900	29,700	0.174	ITM	-0.1%	2.53	16	0%
CMWG2310	-3.6%	1880	17,200	0.029	ITM	8.1%	4.57	89	59%
CMWG2313	0.5%	2010	1,038,300	1.979	ITM	5.0%	4.19	93	56%
CMWG2314	-2.7%	1460	3,270,100	4.594	ITM	12.7%	3.04	246	54%
CMWG2316	0.0%	2180	1,063,900	2.157	ITM	3.4%	4.01	107	46%
CMWG2318	2.5%	2920	298,600	0.839	ITM	0.7%	3.33	75	32%
CNVL2305	-31.6%	540	274,300	0.149	OTM	40.9%	0.00	49	166%
CPDR2305	-2.3%	2170	31,200	0.066	ITM	6.5%		49	128%
CPOW2306	0.0%	70	-	0	OTM	44.7%		49	73%
CPOW2309	0.0%	10	2,000	0	OTM	30.2%		9	100%



We Create Fortune

CPOW2313	-9.1%	200	210,000	0.042	OTM	19.2%		58	55%
CPOW2314	0.0%	500	811,400	0.4	OTM	26.6%		152	57%
CPOW2315	-1.4%	710	267,200	0.19	OTM	33.4%		243	58%
CSHB2303	10.2%	540	354,800	0.175	OTM	12.8%		57	67%
CSHB2304	20.7%	350	132,800	0.038	ITM	12.7%		58	87%
CSHB2305	3.1%	330	36,800	0.011	OTM	19.4%		152	60%
CSHB2306	5.1%	1240	740,300	0.87	OTM	28.2%		243	70%
CSTB2306	-6.3%	150	1,460,400	0.206	OTM	8.4%	18.73	16	44%
CSTB2312	-9.1%	100	786,600	0.078	OTM	21.0%	6.96	47	52%
CSTB2313	-3.6%	270	567,300	0.146	OTM	32.0%	4.45	138	51%
CSTB2316	-50.0%	40	237,700	0.009	OTM	30.7%	6.13	49	50%
CSTB2318	-50.0%	10	62,800	0.001	OTM	14.6%	5.84	9	56%
CSTB2325	-20.7%	460	11,400	0.005	OTM	19.3%	4.92	89	56%
CSTB2327	0.0%	210	283,500	0.06	OTM	19.0%	6.74	93	46%
CSTB2328	0.0%	470	167,800	0.079	OTM	31.5%	3.01	246	57%
CSTB2331	10.0%	110	100,900	0.01	OTM	27.2%	4.87	58	55%
CSTB2332	-6.7%	280	238,600	0.064	OTM	33.4%	4.41	152	50%
CSTB2333	-7.6%	1340	62,400	0.082	OTM	38.8%	3.12	243	55%
CSTB2334	-4.0%	1200	309,500	0.372	ITM	9.5%	4.90	107	50%
CSTB2336	-25.0%	30	35,100	0.001	OTM	11.4%	10.32	13	55%
CSTB2337	-13.5%	900	2,900	0.002	ITM	19.1%	2.83	197	69%
CSTB2338	-7.5%	370	258,000	0.091	OTM	7.7%	10.63	37	43%
CSTB2401	0.0%	250	-	0	OTM	13.6%	9.33	42	48%
CTCB2302	2.2%	7100	117,700	0.857	ITM	0.2%	2.26	16	136%
CTCB2307	1.8%	4010	187,900	0.727	ITM	3.8%	2.96	89	79%
CTCB2309	1.0%	4840	136,700	0.658	ITM	2.7%	3.16	140	46%
CTCB2310	0.5%	1870	581,500	1.081	ITM	3.7%	3.05	154	51%
CTCB2312	0.6%	5280	5,800	0.03	ITM	0.5%	3.03	68	0%
CTCB2401	4.8%	7140	2,000	0.013	ITM	0.2%	3.37	42	0%
CTPB2305	0.0%	280	491,700	0.127	OTM	15.2%		58	61%
CTPB2306	-0.9%	1090	112,000	0.117	OTM	24.3%		152	63%
CTPB2401	7.5%	430	210,900	0.085	OTM	9.1%		42	48%
CVHM2302	0.0%	100	2,200,600	0.233	OTM	23.2%	0.12	16	84%
CVHM2307	0.0%	40	78,400	0.003	OTM	54.0%	0.03	49	74%
CVHM2311	33.3%	120	82,700	0.009	OTM	49.4%	0.76	89	59%
CVHM2313	-3.1%	310	134,300	0.04	OTM	29.8%	3.04	154	55%
CVHM2316	-9.1%	100	114,300	0.009	OTM	27.2%	2.71	58	55%
CVHM2317	-5.7%	330	831,400	0.264	OTM	34.4%	2.57	152	57%
CVHM2318	-9.5%	860	1,800	0.001	OTM	41.2%	2.17	243	59%
CVHM2401	-14.5%	530	137,000	0.075	OTM	10.3%	6.99	42	54%
CVIB2302	-1.8%	2210	204,300	0.451	ITM	3.0%		16	108%
CVIB2304	-2.1%	940	170,900	0.157	ITM	7.2%		93	57%
CVIB2305	-1.5%	660	2,203,300	1.404	ITM	17.1%		246	50%
CVIB2306	-0.9%	3230	4,000	0.012	ITM	5.8%		107	73%
CVIB2307	-1.9%	1010	55,800	0.056	ITM	16.2%		105	81%
CVIB2401	-2.6%	1110	7,600	0.008	ITM	4.7%		42	52%
CVIC2306	-5.6%	170	5,900	0.001	OTM	40.0%	0.10	49	86%
CVIC2308	-6.9%	270	630,400	0.17	OTM	16.1%	5.37	93	47%
CVIC2309	-2.7%	360	930,800	0.33	OTM	22.5%	3.99	154	48%
CVIC2312	-13.3%	130	22,000	0.002	OTM	18.2%	5.09	58	49%
CVIC2313	-2.4%	400	897,800	0.347	OTM	26.6%	3.01	152	56%
CVIC2314	-5.4%	1220	150,200	0.182	OTM	33.6%	2.35	243	60%
CVNM2306	-9.4%	290	6,600	0.001	OTM	9.7%	8.50	49	42%
CVNM2310	-14.8%	230	50,700	0.012	OTM	18.8%	6.26	93	40%
CVNM2311	-5.1%	560	788,300	0.436	OTM	23.5%	4.56	246	38%
CVNM2314	-2.0%	480	492,300	0.228	OTM	30.9%	2.87	152	50%
CVNM2315	0.0%	1660	-	0	OTM	95860.9%	0.00	243	500%
CVPB2312	-5.0%	570	87,800	0.048	OTM	13.8%	7.07	89	44%

**We Create Fortune**

CVPB2314	-5.9%	160	90,300	0.014	OTM	26.6%	6.05	93	50%
CVPB2315	0.0%	270	539,400	0.14	OTM	34.2%	4.10	246	48%
CVPB2317	-15.4%	110	1,000	0	OTM	25.6%	5.47	58	55%
CVPB2318	-6.3%	300	179,100	0.053	OTM	32.4%	4.08	152	54%
CVPB2319	-4.9%	1160	85,400	0.095	OTM	41.0%	2.61	243	62%
CVPB2321	-2.2%	450	82,400	0.037	ITM	14.0%	3.66	105	71%
CVPB2322	-2.0%	480	30,200	0.013	OTM	18.2%	4.45	138	53%
CVRE2303	0.0%	120	173,500	0.018	OTM	9.3%	11.81	16	53%
CVRE2308	0.0%	200	-	0	OTM	39.4%	0.52	49	96%
CVRE2313	-4.8%	200	27,300	0.005	OTM	30.6%	3.96	89	56%
CVRE2315	4.8%	220	164,800	0.034	OTM	36.9%	2.79	154	62%
CVRE2318	0.0%	140	3,800	0	OTM	36.0%	1.67	58	69%
CVRE2319	0.0%	240	680,100	0.137	OTM	41.1%	3.58	152	53%
CVRE2320	-8.4%	980	903,900	0.84	OTM	47.8%	2.59	243	58%
CVRE2322	-1.1%	860	10,700	0.008	OTM	14.6%	4.31	75	69%
CVRE2323	-6.5%	290	44,200	0.012	OTM	10.6%	8.75	37	51%
CACB2304	-2.0%	2000	88,400	0.176	ITM	5.3%		140	47%
CACB2305	1.1%	890	336,700	0.293	ITM	6.5%		154	44%
CACB2306	-1.0%	1980	59,100	0.115	ITM	1.4%		75	40%
CACB2307	-4.5%	630	60,800	0.038	ITM	4.5%		105	36%
CACB2401	-2.2%	1330	11,700	0.015	ITM	0.4%		42	0%
CFPT2310	-1.3%	5990	107,200	0.641	ITM	0.7%	2.76	89	0%

源自: Fiinpro, YSVN

Premium = (行使價格 + 認股權證價格 x 轉換率) - 標的證券的目前價格 (盈虧平衡價格與標的證券的目前價格之差)。

槓桿 (Effective gearing) 越高，按標的證券的波動率就越大。

為了限制風險，投資者應選擇具有現金狀態 (ITM)，Premium 或隱含波動率偏低的認股權證。此外，投資者也應優先對具有偏長 (兩週以上) 的剩餘交易盤數 (直至到期日) 的權證進行交易，以限制風險。

We Create Fortune

標的股票的技术建議綜合表

代碼	建議價格	目前價格	短期趨勢	中期趨勢	短期目標	與目前價格相比的短期上漲空間	短期停損	Reward/Risk
CTD	67.20	68.40	上漲	下跌	77.11	13%	64.19	3.30
DPM	33.25	34.10	上漲	下跌	36.78	8%	31.85	2.52
FPT	120.10	131.00	上漲	上漲	134.58	3%	123.46	(4.31)
HDB	23.60	24.10	上漲	上漲	25.41	5%	22.84	2.39
HPG	29.30	30.70	上漲	下跌	33.74	10%	28.91	11.36
MBB		22.55	下跌	下跌			23.64	-
MSN	71.10	72.30	上漲	下跌	80.54	11%	67.54	2.66
MWG	52.30	59.10	上漲	上漲	59.43	1%	54.95	(2.69)
NVL		13.60	下跌	下跌			15.08	-
PNJ	98.00	97.60	上漲	上漲	110.45	13%	92.41	2.23
REE	61.60	66.40	上漲	上漲	70.85	7%	62.54	(9.82)
STB		27.95	下跌	下跌			28.73	-
TCB	47.00	48.20	上漲	上漲	50.89	6%	45.68	2.94
VHM		40.90	下跌	下跌			42.39	-
VIC	44.45	45.40	上漲	下跌	50.49	11%	42.47	3.05
VJC	107.00	117.40	上漲	上漲	116.08	-1%	110.75	(2.42)
VNM	68.00	67.90	上漲	下跌	75.21	11%	65.37	2.75
VPB		18.55	下跌	下跌			19.30	-
VRE	23.40	23.20	上漲	下跌	25.45	10%	21.72	1.22

源自: YSVN

認股權證的隱含波動 VS 標的股票過去期間的波動

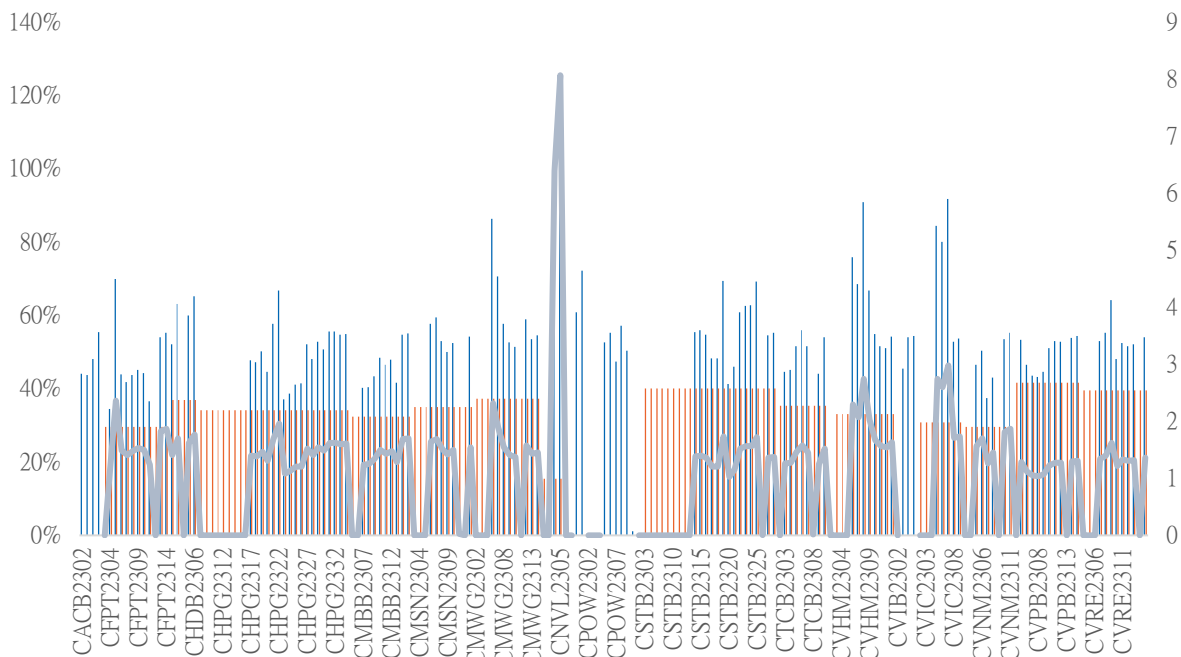

源自: YSVN

(\*) 橙色列是標的股票過去期間的波動；藍色列是認股權證的隱含波動。

We Create Fortune

(\*) 投資者可使用“隱含波動”來比較同一標的股票認股權證。隱含波動率越大，對標的股票價格變動率期望就越高（換句話說，隱含波動率越大，認股權證就越昂貴）。

## 認股權證訊息

認股權證代碼	發行商	期限	轉換率	發行價格	發行量	行使價格	最後交易日
CACB2304	BSI	12月	3	1,490	2,000,000	23,000	23/09/2024
CACB2305	SSI	12月	6	1,000	25,000,000	24,000	07/10/2024
CACB2306	VND	8月	3	3,300	10,000,000	22,000	18/07/2024
CACB2307	VND	9月	6	1,300	6,000,000	25,000	19/08/2024
CACB2401	VCI	n.a	2	1,000	n.a	25,000	17/06/2024
CFPT2305	VND	10月	9.8844	4,000	2,000,000	67,214	15/04/2024
CFPT2309	HCM	9月	7.9075	2,000	5,000,000	80,064	03/05/2024
CFPT2310	HCM	12月	7.9075	2,000	5,000,000	84,512	02/08/2024
CFPT2313	SSI	10月	10	2,200	12,000,000	100,000	07/08/2024
CFPT2314	SSI	16月	10	2,600	11,000,000	100,000	07/01/2025
CFPT2315	MBS	6月	8	3,200	2,000,000	80,000	22/04/2024
CFPT2316	VND	8月	10	3,300	10,000,000	82,000	18/07/2024
CFPT2317	VND	12月	15	2,500	5,000,000	101,000	19/11/2024
CFPT2318	CK VPBank	n.a	8	2,800	n.a	99,000	11/07/2024
CHDB2306	KISVN	12月	3.4815	1,200	2,000,000	19,341	24/06/2024
CHPG2309	ACBS	12月	3	1,200	18,000,000	24,000	22/05/2024
CHPG2315	KISVN	12月	4	1,400	3,000,000	27,777	21/06/2024
CHPG2316	KISVN	16月	4	1,500	3,000,000	28,888	20/09/2024
CHPG2319	KISVN	12月	4	1,400	3,000,000	30,111	24/06/2024
CHPG2321	VND	10月	3	3,400	10,000,000	24,500	15/04/2024
CHPG2322	VND	13月	2	2,900	8,000,000	30,000	15/07/2024
CHPG2326	SSI	9月	4	1,300	30,000,000	27,500	03/05/2024
CHPG2328	HCM	9月	2	2,400	10,000,000	28,500	03/05/2024
CHPG2329	HCM	12月	2	2,800	10,000,000	29,000	02/08/2024
CHPG2331	SSI	12月	6	1,000	23,000,000	28,000	07/10/2024
CHPG2332	SSI	14月	6	1,100	21,000,000	28,500	08/11/2024
CHPG2333	SSI	14月	6	1,100	21,000,000	29,000	06/12/2024
CHPG2334	SSI	16月	8	1,000	25,000,000	29,500	07/01/2025
CHPG2336	KISVN	7月	4	1,100	8,000,000	28,111	02/05/2024
CHPG2337	KISVN	9月	4	1,300	4,000,000	29,666	03/07/2024
CHPG2338	KISVN	12月	4	1,600	4,000,000	29,999	03/10/2024
CHPG2339	KISVN	15月	2	4,100	3,000,000	30,222	02/01/2025
CHPG2340	MBS	6月	3	1,800	3,000,000	25,000	22/04/2024
CHPG2341	VND	8月	2	3,000	10,000,000	30,000	18/07/2024
CHPG2342	VND	12月	10	1,300	8,000,000	24,000	19/11/2024
CHPG2343	CK VPBank	n.a	3	2,300	n.a	28,000	12/06/2024
CHPG2401	VCI	n.a	3	1,150	n.a	31,000	17/06/2024
CMBB2306	ACBS	12月	1.6965	1,800	15,000,000	16,965	22/05/2024
CMBB2309	SSI	9月	4	1,000	35,000,000	19,000	03/05/2024
CMBB2311	HCM	9月	2	1,700	7,000,000	19,000	03/05/2024
CMBB2312	HCM	12月	2	1,900	7,000,000	19,500	02/08/2024
CMBB2314	SSI	10月	4	1,100	23,000,000	20,000	07/08/2024
CMBB2315	SSI	16月	4	1,300	20,000,000	20,000	07/01/2025
CMBB2316	KISVN	7月	10	1,000	1,700,000	17,999	02/05/2024
CMBB2317	VND	9月	5	1,300	10,000,000	20,000	19/08/2024
CMBB2318	VND	10月	4	2,500	5,000,000	18,000	19/09/2024
CMBB2401	VCI	n.a	2	1,060	n.a	20,000	17/06/2024



We Create Fortune

CMSN2302	ACBS	12月	6	3,300	3,000,000	66,000	22/05/2024
CMSN2307	KISVN	12月	10	1,400	2,000,000	82,999	24/06/2024
CMSN2311	HCM	12月	8	2,400	5,000,000	88,500	02/08/2024
CMSN2313	SSI	12月	10	1,900	10,000,000	80,000	07/10/2024
CMSN2315	KISVN	7月	10	1,200	3,000,000	81,999	02/05/2024
CMSN2316	KISVN	12月	10	2,000	3,000,000	83,979	03/10/2024
CMSN2317	KISVN	15月	8	2,900	2,000,000	86,868	02/01/2025
CMWG2305	ACBS	12月	3.962	2,000	9,000,000	35,658	22/05/2024
CMWG2309	HCM	9月	5	2,000	5,000,000	54,000	03/05/2024
CMWG2310	HCM	12月	5	2,400	5,000,000	54,500	02/08/2024
CMWG2312	BSI	7月	3	3,160	3,500,000	56,000	23/04/2024
CMWG2313	SSI	10月	6	2,000	12,000,000	50,000	07/08/2024
CMWG2314	SSI	16月	10	1,400	20,000,000	52,000	07/01/2025
CMWG2315	KISVN	7月	20	1,000	1,300,000	48,888	02/05/2024
CMWG2316	ACBS	11月	6	1,400	10,000,000	48,000	21/08/2024
CMWG2317	MBS	6月	6	1,300	2,000,000	50,000	22/04/2024
CMWG2318	VND	8月	6	3,000	5,000,000	42,000	18/07/2024
CNVL2305	KISVN	12月	4	1,300	3,000,000	16,999	24/06/2024
CPDR2305	KISVN	12月	4	1,300	3,000,000	20,222	24/06/2024
CPOW2306	KISVN	12月	2	1,400	2,000,000	15,999	24/06/2024
CPOW2308	VND	10月	5	1,300	10,000,000	12,000	15/04/2024
CPOW2309	VND	11月	2	2,000	5,000,000	14,500	15/05/2024
CPOW2313	KISVN	9月	2	1,300	3,000,000	12,888	03/07/2024
CPOW2314	KISVN	12月	2	1,600	3,000,000	13,111	03/10/2024
CPOW2315	KISVN	15月	2	1,800	3,000,000	13,456	02/01/2025
CSHB2302	KISVN	7月	2	1,000	8,000,000	11,999	02/05/2024
CSHB2303	KISVN	9月	2	1,100	8,000,000	12,345	02/07/2024
CSHB2304	KISVN	9月	5	1,000	3,000,000	11,666	03/07/2024
CSHB2305	KISVN	12月	5	1,000	3,000,000	12,555	03/10/2024
CSHB2306	KISVN	15月	2	2,000	2,000,000	12,777	02/01/2025
CSTB2306	ACBS	12月	2	2,600	19,000,000	30,000	22/05/2024
CSTB2312	KISVN	12月	5	1,400	3,000,000	33,333	21/06/2024
CSTB2313	KISVN	16月	5	1,500	3,000,000	35,555	20/09/2024
CSTB2316	KISVN	12月	5	1,300	3,000,000	36,333	24/06/2024
CSTB2318	VND	11月	4	2,000	6,000,000	32,000	15/05/2024
CSTB2319	VND	10月	9	1,400	10,000,000	27,000	15/04/2024
CSTB2322	SSI	9月	4	1,400	70,000,000	30,000	03/05/2024
CSTB2324	HCM	9月	4	1,200	10,000,000	31,000	03/05/2024
CSTB2325	HCM	12月	4	1,400	10,000,000	31,500	02/08/2024
CSTB2326	BSI	7月	2	2,920	3,500,000	33,000	23/04/2024
CSTB2327	SSI	10月	6	1,200	23,000,000	32,000	07/08/2024
CSTB2328	SSI	16月	8	1,100	25,000,000	33,000	07/01/2025
CSTB2330	KISVN	7月	4	1,100	8,000,000	33,999	02/05/2024
CSTB2331	KISVN	9月	5	1,100	4,000,000	34,999	03/07/2024
CSTB2333	KISVN	15月	2	4,600	3,000,000	36,111	02/01/2025
CSTB2334	ACBS	11月	3	2,700	8,000,000	27,000	21/08/2024
CSTB2335	MBS	6月	3	2,200	3,000,000	31,000	22/04/2024
CSTB2336	VND	6月	5	2,000	5,000,000	31,000	17/05/2024
CSTB2337	VND	12月	7	2,000	10,000,000	27,000	19/11/2024
CSTB2338	CK VPBank	n.a	3	2,100	n.a	29,000	12/06/2024
CSTB2401	VCI	n.a	3	1,150	n.a	31,000	17/06/2024
CTCB2302	ACBS	12月	3	3,100	9,900,000	27,000	22/05/2024
CTCB2306	HCM	9月	4	1,900	7,000,000	32,000	03/05/2024
CTCB2307	HCM	12月	4	2,000	7,000,000	34,000	02/08/2024
CTCB2309	BSI	12月	3	2,310	2,000,000	35,000	23/09/2024
CTCB2310	SSI	12月	8	1,000	23,000,000	35,000	07/10/2024



We Create Fortune

CTCB2311	MBS	6 月	3	2,300	3,000,000	32,000	22/04/2024
CTCB2312	CK VPBank	n.a	3	2,500	n.a	32,600	11/07/2024
CTCB2401	VCI	n.a	2	1,800	n.a	34,000	17/06/2024
CTPB2304	KISVN	7 月	4	1,000	2,500,000	18,888	02/05/2024
CTPB2305	KISVN	9 月	4	1,100	3,000,000	19,333	03/07/2024
CTPB2306	KISVN	12 月	2	2,500	2,000,000	19,888	03/10/2024
CTPB2401	VCI	n.a	2	1,000	n.a	18,500	17/06/2024
CVHM2302	ACBS	12 月	4	3,800	8,000,000	50,000	22/05/2024
CVHM2307	KISVN	12 月	8	1,300	2,000,000	62,666	24/06/2024
CVHM2311	HCM	12 月	5	2,800	7,000,000	60,500	02/08/2024
CVHM2312	HCM	9 月	5	2,800	7,000,000	56,000	03/05/2024
CVHM2313	SSI	12 月	10	1,100	16,000,000	50,000	07/10/2024
CVHM2315	KISVN	7 月	8	1,100	3,000,000	50,888	02/05/2024
CVHM2316	KISVN	9 月	8	1,300	3,000,000	51,234	03/07/2024
CVHM2317	KISVN	12 月	8	1,500	3,000,000	52,345	03/10/2024
CVHM2318	KISVN	15 月	5	2,800	3,000,000	53,456	02/01/2025
CVHM2319	MBS	6 月	5	1,600	2,000,000	52,000	22/04/2024
CVHM2401	VCI	n.a	4	1,100	n.a	43,000	17/06/2024
CVIB2302	ACBS	12 月	1.6185	2,000	9,000,000	18,613	22/05/2024
CVIB2304	SSI	10 月	3.8879	1,100	20,000,000	19,439	07/08/2024
CVIB2305	SSI	16 月	5.8318	1,000	25,000,000	21,383	07/01/2025
CVIB2306	ACBS	11 月	1.9439	2,400	7,000,000	16,523	21/08/2024
CVIB2307	VND	9 月	4	2,000	5,000,000	21,000	19/08/2024
CVIB2401	VCI	n.a	1.9439	1,150	n.a	20,411	17/06/2024
CVIC2306	KISVN	12 月	8	1,300	2,000,000	62,222	24/06/2024
CVIC2308	SSI	10 月	10	1,100	16,000,000	50,000	07/08/2024
CVIC2309	SSI	12 月	10	1,100	15,000,000	52,000	07/10/2024
CVIC2312	KISVN	9 月	10	1,100	4,000,000	52,345	03/07/2024
CVIC2313	KISVN	12 月	10	1,300	4,000,000	53,456	04/10/2024
CVIC2314	KISVN	15 月	5	2,900	3,000,000	54,567	02/01/2025
CVNM2306	KISVN	12 月	9.4907	1,300	2,000,000	71,707	24/06/2024
CVNM2308	HCM	9 月	7.8398	1,800	5,000,000	67,619	03/05/2024
CVNM2310	SSI	10 月	9.7998	1,700	14,000,000	78,398	07/08/2024
CVNM2311	SSI	16 月	9.7998	2,200	12,000,000	78,398	07/01/2025
CVNM2313	KISVN	7 月	9.7998	1,100	3,000,000	82,298	02/05/2024
CVNM2314	KISVN	12 月	7.8398	1,600	3,000,000	85,148	03/10/2024
CVNM2315	KISVN	15 月	39199	4,400	3,000,000	87,108	02/01/2025
CVNM2316	MBS	6 月	9.7998	1,700	3,000,000	63,698	22/04/2024
CVPB2305	VND	10 月	2.8595	2,900	10,000,000	17,157	15/04/2024
CVPB2309	SSI	9 月	3.8126	1,100	35,000,000	21,446	03/05/2024
CVPB2311	HCM	9 月	1.9063	2,500	7,000,000	19,540	03/05/2024
CVPB2312	HCM	12 月	1.9063	2,700	7,000,000	20,016	02/08/2024
CVPB2314	SSI	10 月	3.8126	1,100	20,000,000	22,876	07/08/2024
CVPB2315	SSI	16 月	5.719	1,000	25,000,000	23,352	07/01/2025
CVPB2316	KISVN	7 月	4.7658	1,000	3,000,000	22,357	02/05/2024
CVPB2317	KISVN	9 月	3.8126	1,100	2,000,000	22,875	03/07/2024
CVPB2318	KISVN	12 月	3.8126	1,300	2,000,000	23,416	03/10/2024
CVPB2319	KISVN	15 月	1.9063	3,100	2,000,000	23,946	02/01/2025
CVPB2320	MBS	6 月	2.8595	1,500	3,000,000	20,970	22/04/2024
CVPB2321	VND	9 月	7	1,200	10,000,000	18,000	19/08/2024
CVPB2322	VND	10 月	4	2,000	5,000,000	20,000	19/09/2024
CVRE2303	ACBS	12 月	3	2,500	3,900,000	25,000	22/05/2024
CVRE2308	KISVN	12 月	5	1,300	2,000,000	31,333	24/06/2024
CVRE2312	HCM	9 月	4	1,600	5,000,000	27,500	03/05/2024
CVRE2313	HCM	12 月	4	1,600	5,000,000	29,500	02/08/2024
CVRE2315	SSI	12 月	8	1,000	25,000,000	30,000	07/10/2024





We Create Fortune

CVRE2317	KISVN	7 月	4	1,100	3,000,000	29,999	02/05/2024
CVRE2318	KISVN	9 月	4	1,300	3,000,000	30,999	03/07/2024
CVRE2319	KISVN	12 月	4	1,600	3,000,000	31,777	03/10/2024
CVRE2320	KISVN	15 月	2	3,500	3,000,000	32,333	02/01/2025
CVRE2321	MBS	6 月	4	1,200	2,000,000	29,000	22/04/2024
CVRE2322	VND	8 月	3	3,000	5,000,000	24,000	18/07/2024
CACB2304	BSI	12 月	3	1,490	2,000,000	23,000	23/09/2024
CACB2305	SSI	12 月	6	1,000	25,000,000	24,000	07/10/2024
CACB2306	VND	8 月	3	3,300	10,000,000	22,000	18/07/2024
CACB2307	VND	9 月	6	1,300	6,000,000	25,000	19/08/2024
CACB2401	VCI	n.a	2	1,000	n.a	25,000	17/06/2024
CFPT2305	VND	10 月	9.8844	4,000	2,000,000	67,214	15/04/2024
CFPT2309	HCM	9 月	7.9075	2,000	5,000,000	80,064	03/05/2024
CFPT2310	HCM	12 月	7.9075	2,000	5,000,000	84,512	02/08/2024
CFPT2313	SSI	10 月	10	2,200	12,000,000	100,000	07/08/2024
CFPT2314	SSI	16 月	10	2,600	11,000,000	100,000	07/01/2025
CFPT2315	MBS	6 月	8	3,200	2,000,000	80,000	22/04/2024
CFPT2316	VND	8 月	10	3,300	10,000,000	82,000	18/07/2024
CFPT2317	VND	12 月	15	2,500	5,000,000	101,000	19/11/2024
CFPT2318	CK VPBank	n.a	8	2,800	n.a	99,000	11/07/2024
CHDB2306	KISVN	12 月	3.4815	1,200	2,000,000	19,341	24/06/2024
CHPG2309	ACBS	12 月	3	1,200	18,000,000	24,000	22/05/2024
CHPG2315	KISVN	12 月	4	1,400	3,000,000	27,777	21/06/2024
CHPG2316	KISVN	16 月	4	1,500	3,000,000	28,888	20/09/2024
CHPG2319	KISVN	12 月	4	1,400	3,000,000	30,111	24/06/2024
CHPG2321	VND	10 月	3	3,400	10,000,000	24,500	15/04/2024
CHPG2322	VND	13 月	2	2,900	8,000,000	30,000	15/07/2024
CHPG2326	SSI	9 月	4	1,300	30,000,000	27,500	03/05/2024
CHPG2328	HCM	9 月	2	2,400	10,000,000	28,500	03/05/2024
CHPG2329	HCM	12 月	2	2,800	10,000,000	29,000	02/08/2024
CHPG2331	SSI	12 月	6	1,000	23,000,000	28,000	07/10/2024
CHPG2332	SSI	14 月	6	1,100	21,000,000	28,500	08/11/2024
CHPG2333	SSI	14 月	6	1,100	21,000,000	29,000	06/12/2024
CHPG2334	SSI	16 月	8	1,000	25,000,000	29,500	07/01/2025
CHPG2336	KISVN	7 月	4	1,100	8,000,000	28,111	02/05/2024
CHPG2337	KISVN	9 月	4	1,300	4,000,000	29,666	03/07/2024
CHPG2338	KISVN	12 月	4	1,600	4,000,000	29,999	03/10/2024
CHPG2339	KISVN	15 月	2	4,100	3,000,000	30,222	02/01/2025
CHPG2340	MBS	6 月	3	1,800	3,000,000	25,000	22/04/2024
CHPG2341	VND	8 月	2	3,000	10,000,000	30,000	18/07/2024
CHPG2342	VND	12 月	10	1,300	8,000,000	24,000	19/11/2024
CHPG2343	CK VPBank	n.a	3	2,300	n.a	28,000	12/06/2024

源自：FiinPro, YSVN



We Create **Fortune**

## 元大證券（越南）公司

### 個人客戶分析部

**Nguyễn Thế Minh**

研究分析經理

+84 28 3622 6868 ext 3826

minh.nguyen@yuantan.com.vn

**Lý Thị Hiền**

研究分析主管

+84 28 3622 6868 ext 3908

hien.ly@yuantan.com.vn

**Quách Đức Khánh**

研究分析副主管

+84 28 3622 6868 ext 3833

khanh.quach@yuantan.com.vn

**Khổng Hữu Hiệp**

高級分析專員

+84 28 3622 6868 ext 3912

hiep.khong@yuantan.com.vn

**Nguyễn Trịnh Ngọc Hồng**

高級分析專員

+84 28 3622 6868 ext 3832

hong.nguyen@yuantan.com.vn

**Phạm Tấn Phát**

高級分析專員

+84 28 3622 6868 ext 3880

phat.pham@yuantan.com.vn

### 個人客戶業務部

**Phạm Đức Thành**

北部區域經理

+84 28 3622 6868 ext 3416

thanh.pham@yuantan.com.vn

**Võ Thị Thu Thủy**

平陽分行經理

+84 28 3622 6868 ext 3505

thuy.vo@yuantan.com.vn

**Lương Kỳ Ty**

堤岸分行經理

+84 28 3622 6868 ext 3653

ty.luong@yuantan.com.vn

**Bùi Quốc Phong**

同奈分行經理

+84 28 3622 6868 ext 3701

phong.bui@yuantan.com.vn

**Võ Đình Tuấn**

峴港分行經理

+84 28 3622 6868 ext 3301

tuan.vo@yuantan.com.vn

**Nguyễn Việt Quang**

河內分行經理

+84 28 3622 6868 ext 3404

quang.nguyen@yuantan.com.vn

**Đinh Thị Thu Cúc**

頭頓分行經理

+84 28 3622 6868 ext 3203

cuc.dinh@yuantan.com.vn



We Create **Fortune**

## Appendix A: Important Disclosures

### Analyst Certification

Each research analyst primarily responsible for the content of this research report, in whole or in part, certifies that with respect to each security or issuer that the analyst covered in this report: (1) all of the views expressed accurately reflect his or her personal views about those securities or issuers; and (2) no part of his or her compensation was, is, or will be, directly or indirectly, related to the specific recommendations or views expressed by that research analyst in the research report.

### Ratings Definitions

**BUY:** We have a positive outlook on the stock based on our expected absolute or relative return over the investment period. Our thesis is based on our analysis of the company's outlook, financial performance, catalysts, valuation and risk profile. We recommend investors add to their position.

**HOLD-Outperform:** In our view, the stock's fundamentals are relatively more attractive than peers at the current price. Our thesis is based on our analysis of the company's outlook, financial performance, catalysts, valuation and risk profile.

**HOLD-Underperform:** In our view, the stock's fundamentals are relatively less attractive than peers at the current price. Our thesis is based on our analysis of the company's outlook, financial performance, catalysts, valuation and risk profile.

**SELL:** We have a negative outlook on the stock based on our expected absolute or relative return over the investment period. Our thesis is based on our analysis of the company's outlook, financial performance, catalysts, valuation and risk profile. We recommend investors reduce their position.

**Under Review:** We actively follow the company, although our estimates, rating and target price are under review.

**Restricted:** The rating and target price have been suspended temporarily to comply with applicable regulations and/or Yuanta policies.

Note: Yuanta research coverage with a Target Price is based on an investment period of 12 months. Greater China Discovery Series coverage does not have a formal 12-month Target Price and the recommendation is based on an investment period specified by the analyst in the report.

### Global Disclaimer

© 2020 Yuanta. All rights reserved. The information in this report has been compiled from sources we believe to be reliable, but we do not hold ourselves responsible for its completeness or accuracy. It is not an offer to sell or solicitation of an offer to buy any securities. All opinions and estimates included in this report constitute our judgment as of this date and are subject to change without notice.

This report provides general information only. Neither the information nor any opinion expressed herein constitutes an offer or invitation to make an offer to buy or sell securities or other investments. This material is prepared for general circulation to clients and is not intended to provide tailored investment advice and does not take into account the individual financial situation and objectives of any specific person who may receive this report. Investors should seek financial advice regarding the appropriateness of investing in any securities, investments or investment strategies discussed or recommended in this report. The information contained in this report has been compiled from sources believed to be reliable but no representation or warranty, express or implied, is made as to its accuracy, completeness or correctness. This report is not (and should not be construed as) a solicitation to act as securities broker or dealer in any jurisdiction by any person or company that is not legally permitted to carry on such business in that jurisdiction.

Yuanta research is distributed in the United States only to Major U.S. Institutional Investors (as defined in Rule 15a-6 under the Securities Exchange Act of 1934, as amended and SEC staff interpretations thereof). All transactions by a US person in the securities mentioned in this report must be effected through a registered broker-dealer under Section 15 of the Securities Exchange Act of 1934, as amended. Yuanta research is distributed in Taiwan by Yuanta Securities Investment Consulting. Yuanta research is distributed in Hong Kong by Yuanta Securities (Hong Kong) Co. Limited, which is licensed in Hong Kong by the Securities and Futures Commission for regulated activities, including Type 4 regulated activity (advising on securities). In Hong Kong, this research report may not be redistributed, retransmitted or disclosed, in whole or in part or any form or manner, without the express written consent of Yuanta Securities (Hong Kong) Co. Limited.