

權證同步下跌

股票市場持續處於負面的走勢，主要指數出現近幾周來最大的跌幅，VN30 中的一系列股票大幅下跌。權證市場的流動性比前一交易日大幅增加，其中 HPG、MWG、STB、FPT 等是交易活躍的權證。我們繼續建議投資者降低比例，並等待股票市場的趨勢反轉信號。

2024/06/25

成交值和成交量

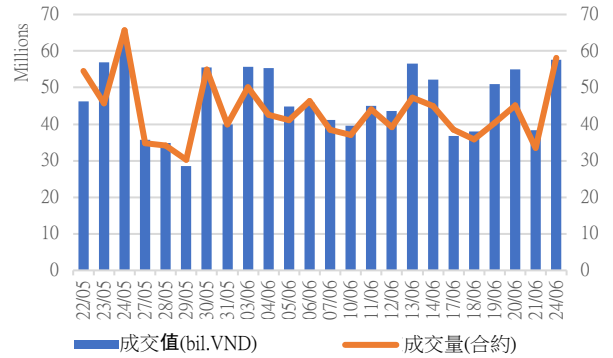

根據認股權證代碼分配成交值

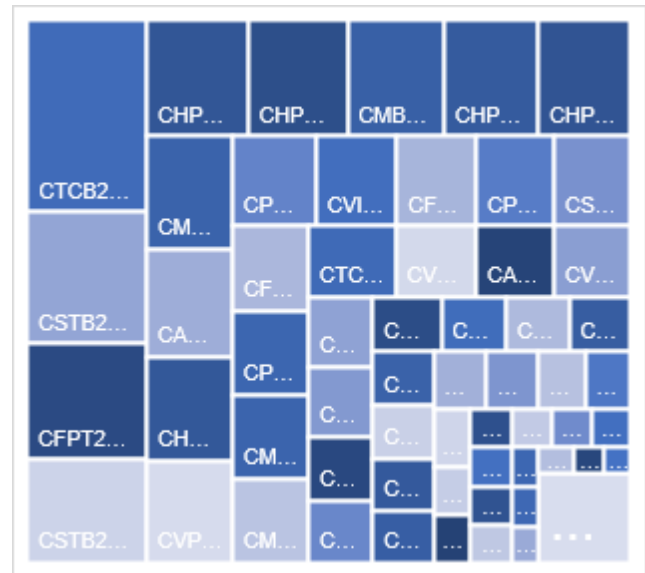

根據標的股票代碼分配成交值

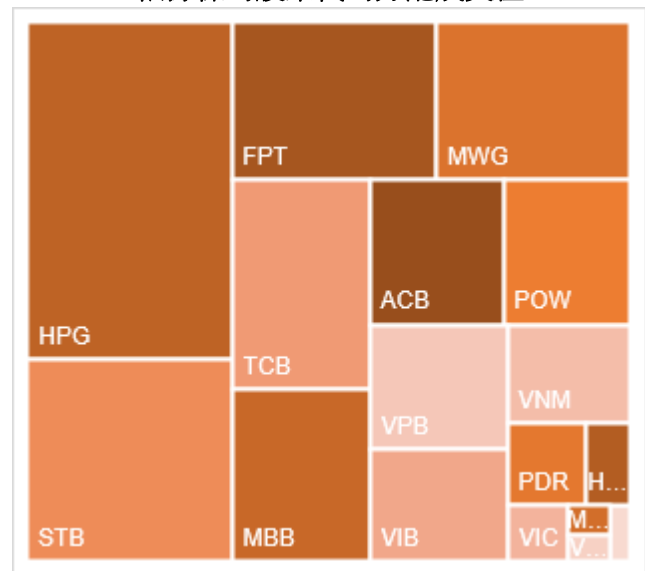

源自: YSVN



We Create Fortune

當日成交及相關指數

代碼	漲跌 (+/-%)	收盤	成交量 (合約)	成交值 (BiL.VND)	現金 狀態	Premium	槓桿	剩餘 交易盤數	隱含 波動
CACB2304	-7.7%	2160	143,000	0.307	ITM	2.8%		93	47%
CACB2305	-10.4%	950	989,200	0.965	ITM	3.5%		107	43%
CACB2306	-9.3%	2230	737,500	1.633	ITM	0.0%		28	0%
CACB2307	-14.1%	670	750,400	0.528	ITM	1.2%		58	29%
CFPT2310	-3.1%	8980	15,500	0.14	ITM	1.7%	2.15	42	137%
CFPT2313	-5.9%	5440	128,600	0.72	ITM	0.9%	2.81	46	79%
CFPT2314	-5.6%	5920	402,800	2.439	ITM	4.1%	2.55	199	57%
CFPT2316	-4.8%	7120	174,300	1.269	ITM	0.1%	2.15	28	0%
CFPT2317	-4.0%	3600	313,500	1.139	ITM	1.3%	2.81	150	0%
CFPT2318	-5.5%	7100	400	0.002	ITM	1.8%	2.69	21	171%
CHDB2306	-8.6%	1060	604,700	0.663	ITM	3.0%		2	
CHPG2316	-13.5%	1090	1,777,300	2.033	ITM	5.3%	5.46	91	44%
CHPG2319	-14.9%	400	707,100	0.285	ITM	0.4%		2	
CHPG2322	-24.5%	1080	227,200	0.277	ITM	1.9%	11.08	23	39%
CHPG2329	-18.8%	1510	1,157,800	1.884	ITM	1.4%	8.43	42	30%
CHPG2331	-9.7%	840	2,421,700	2.062	ITM	4.6%	4.98	107	41%
CHPG2332	-11.5%	850	1,781,600	1.557	ITM	6.4%	4.66	140	41%
CHPG2333	-11.5%	850	634,900	0.555	ITM	8.0%	4.46	168	40%
CHPG2334	-9.2%	690	2,754,800	1.933	ITM	10.9%	3.96	199	45%
CHPG2337	-23.3%	560	24,800	0.015	ITM	1.0%	12.51	11	51%
CHPG2338	-13.9%	990	445,600	0.45	ITM	7.5%	5.38	105	45%
CHPG2339	-8.5%	3130	34,500	0.111	ITM	15.5%	3.32	196	58%
CHPG2341	-25.5%	1020	554,200	0.614	ITM	1.5%	11.56	28	31%
CHPG2342	-2.1%	930	172,000	0.159	ITM	5.5%	3.15	150	59%
CHPG2402	-6.1%	1850	169,500	0.313	ITM	15.8%	3.64	331	39%
CMBB2312	-10.3%	2010	298,500	0.596	ITM	1.6%	5.51	42	51%
CMBB2314	-13.6%	890	610,000	0.546	ITM	1.8%	5.98	46	45%
CMBB2315	-9.2%	1290	1,496,600	1.966	ITM	8.7%	3.59	199	48%
CMBB2317	-11.3%	710	659,200	0.471	ITM	1.7%	5.86	58	38%
CMBB2318	-3.2%	1490	29,800	0.043	ITM	3.5%	3.73	91	60%
CMBB2402	-4.2%	1840	316,700	0.57	OTM	19.6%	3.60	331	41%
CMSN2307	-50.0%	20	577,600	0.008	OTM	12.9%		2	
CMSN2311	-48.4%	160	116,500	0.025	OTM	21.8%	3.91	42	56%
CMSN2313	-3.7%	780	112,900	0.086	OTM	19.1%	3.74	107	63%
CMSN2316	-7.4%	630	90,500	0.053	OTM	22.5%	3.45	105	63%
CMSN2317	-14.2%	1030	38,800	0.042	OTM	29.0%	3.03	196	57%
CMWG2310	-17.6%	1780	314,400	0.575	ITM	2.3%	6.11	42	50%
CMWG2313	-13.2%	2100	780,400	1.704	ITM	1.0%	4.73	46	45%
CMWG2314	-4.7%	1610	705,600	1.122	ITM	9.8%	3.12	199	57%
CMWG2316	-12.4%	2400	315,600	0.796	ITM	0.6%	4.17	60	28%
CMWG2318	-8.0%	3340	324,600	1.121	ITM	0.1%	3.09	28	0%
CMWG2401	-11.2%	2150	36,300	0.08	OTM	20.3%	3.97	331	39%
CNVL2305	500.0%	60	255,500	0.003	OTM	29.6%		2	

We Create Fortune

CPDR2305	1.9%	1620	698,400	1.126	ITM	-0.3%		2	
CPOW2306	-37.5%	50	1,768,900	0.019	OTM	7.3%		2	
CPOW2313	5.1%	1040	1,268,500	1.232	ITM	-0.2%		11	0%
CPOW2314	2.2%	1410	1,021,600	1.329	ITM	6.2%		105	54%
CPOW2315	0.6%	1620	428,000	0.7	ITM	11.3%		196	54%
CSHB2303	-60.0%	20	842,100	0.017	OTM	9.6%		10	47%
CSHB2304	-28.6%	50	239,000	0.012	OTM	5.5%		11	56%
CSHB2305	-5.6%	340	300	0	OTM	26.2%		105	89%
CSHB2306	-1.0%	990	61,700	0.061	OTM	30.6%		196	74%
CSTB2313	-31.0%	200	494,200	0.108	OTM	23.9%	6.34	91	48%
CSTB2316	-50.0%	10	1,168,900	0.011	OTM	23.3%		2	
CSTB2325	-30.8%	360	416,400	0.189	OTM	11.7%	7.10	42	57%
CSTB2327	-23.1%	200	826,700	0.186	OTM	12.5%	7.83	46	51%
CSTB2328	-2.2%	440	253,900	0.111	OTM	23.8%	3.72	199	53%
CSTB2331	-33.3%	20	31,300	0	OTM	19.0%	1.14	11	71%
CSTB2332	-28.1%	230	1,076,300	0.266	OTM	25.6%	5.79	105	48%
CSTB2333	-19.2%	1180	979,800	1.215	OTM	30.4%	4.04	196	50%
CSTB2334	-16.4%	1380	2,000,900	2.766	ITM	5.6%	5.37	60	57%
CSTB2337	-9.5%	760	357,200	0.271	ITM	9.6%	3.94	150	51%
CSTB2402	-14.2%	1450	1,435,300	2.166	OTM	16.4%	4.10	331	36%
CTCB2307	-6.7%	4200	300	0.001	ITM	2.9%	2.94	42	114%
CTCB2309	-2.6%	4870	212,100	1.082	ITM	0.4%	3.32	93	0%
CTCB2310	-12.6%	1800	2,109,300	4.04	ITM	0.0%	3.35	107	0%
CTCB2312	-6.3%	5950	500	0.002	ITM	2.1%	2.77	21	173%
CTPB2305	-60.0%	60	167,300	0.01	OTM	9.5%		11	64%
CTPB2306	-4.5%	1050	27,900	0.028	OTM	23.0%		105	74%
CVHM2307	0.0%	10	839,800	0.008	OTM	67.5%		2	
CVHM2311	0.0%	40	4,900	0	OTM	62.1%	0.00	42	82%
CVHM2313	-16.7%	200	315,900	0.069	OTM	38.9%	1.35	107	68%
CVHM2316	0.0%	10	205,900	0.002	OTM	37.0%	0.00	11	105%
CVHM2317	0.0%	180	30,400	0.005	OTM	43.6%	1.02	105	66%
CVHM2318	0.0%	850	200	0	OTM	54.1%	0.92	196	78%
CVIB2304	-13.3%	780	791,400	0.629	ITM	2.5%		46	47%
CVIB2305	-11.1%	560	2,195,000	1.277	ITM	12.4%		199	43%
CVIB2306	-8.8%	3000	56,400	0.17	ITM	1.9%		60	63%
CVIB2307	-18.7%	610	398,200	0.268	ITM	3.9%		58	42%
CVIB2402	-6.0%	1260	305,000	0.392	OTM	24.5%		331	39%
CVIC2306	-50.0%	10	630,400	0.006	OTM	51.6%		2	
CVIC2308	-6.3%	150	156,100	0.025	OTM	25.3%	1.17	46	73%
CVIC2309	-8.7%	210	224,900	0.04	OTM	31.6%	2.06	107	59%
CVIC2312	-25.0%	30	148,800	0.003	OTM	28.1%	0.00	11	110%
CVIC2313	-13.0%	200	45,400	0.009	OTM	34.9%	1.52	105	63%
CVIC2314	-1.7%	590	828,700	0.517	OTM	39.9%	2.08	196	56%
CVNM2306	0.0%	10	272,100	0.002	OTM	9.6%		2	
CVNM2310	-33.3%	80	752,800	0.061	OTM	20.9%	4.23	46	46%
CVNM2311	-6.5%	430	624,100	0.264	OTM	26.1%	4.29	199	41%
CVNM2314	-10.5%	170	232,700	0.04	OTM	32.0%	3.17	105	45%



We Create Fortune

CVNM2315	-9.0%	910	847,000	0.789	OTM	38.4%	2.50	196	49%
CVNM2401	-9.0%	1320	726,100	0.997	OTM	16.9%	3.77	331	38%
CVPB2312	-4.6%	830	29,700	0.023	OTM	8.8%	6.51	42	62%
CVPB2314	-14.3%	120	504,600	0.063	OTM	17.5%	8.37	46	50%
CVPB2315	-6.5%	290	983,100	0.281	OTM	26.0%	4.62	199	46%
CVPB2317	0.0%	50	-	0	OTM	16.2%	1.78	11	82%
CVPB2318	6.3%	340	406,300	0.113	OTM	24.5%	4.30	105	58%
CVPB2319	-16.9%	1030	877,600	0.95	OTM	30.5%	3.55	196	55%
CVPB2321	-8.0%	460	133,800	0.059	ITM	6.9%	4.73	58	71%
CVPB2322	-12.1%	510	4,200	0.002	OTM	11.0%	5.35	91	52%
CVPB2401	-12.8%	1630	899,900	1.536	OTM	22.2%	3.45	331	45%
CVRE2308	0.0%	10	288,100	0.002	OTM	57.3%		2	
CVRE2313	-7.1%	130	3,000	0	OTM	50.5%	0.07	42	104%
CVRE2315	5.9%	180	683,400	0.118	OTM	57.6%	0.55	107	93%
CVRE2318	100.0%	20	460,800	0.004	OTM	55.8%	0.00	11	153%
CVRE2319	0.0%	140	21,900	0.002	OTM	62.1%	0.68	105	73%
CVRE2320	0.0%	600	96,100	0.056	OTM	68.1%	1.22	196	69%
CVRE2322	0.0%	120	91,700	0.01	OTM	22.1%	2.26	28	73%
CACB2304	-7.7%	2160	143,000	0.307	ITM	2.8%		93	47%
CACB2305	-10.4%	950	989,200	0.965	ITM	3.5%		107	43%

源自: Fiiipro, YSVN

Premium = (行使價格 + 認股權證價格 x 轉換率) - 標的證券的目前價格 (盈虧平衡價格與標的證券的目前價格之差)。

槓桿 (Effective gearing) 越高，按標的證券的波動率就越大。

為了限制風險，投資者應選擇具有現金狀態 (ITM)，Premium 或隱含波動率偏低的認股權證。此外，投資者也應優先對具有偏長 (兩週以上) 的剩餘交易盤數 (直至到期日) 的權證進行交易，以限制風險。

We Create Fortune

標的股票的技术建議綜合表

代碼	建議價格	目前價格	短期趨勢	中期趨勢	短期目標	與目前價格相比的短期上漲空間	短期停損	Reward/Risk
CTD	67.20	73.00	上漲	下跌	77.11	6%	72.66	(1.82)
DPM		35.65	下跌	上漲			38.85	-
FPT	120.10	132.10	上漲	上漲	134.58	2%	127.87	(1.86)
HDB		22.35	下跌	上漲			23.82	-
HPG	29.30	28.70	上漲	上漲	33.74	18%	28.35	4.67
MBB	23.10	22.65	上漲	下跌	23.10	2%	22.50	-
MSN	71.10	73.70	下跌	上漲	80.54	9%	78.65	(1.25)
MWG	52.30	62.00	上漲	上漲	59.43	-4%	60.41	(0.88)
NVL		13.30	下跌	下跌			14.14	-
PNJ	96.90	97.30	上漲	上漲	108.90	12%	94.92	6.06
REE	65.70	63.60	上漲	上漲	74.08	16%	62.39	2.53
STB	28.70	29.50	下跌	下跌	32.72	11%	31.77	(1.31)
TCB	49.10	23.95	上漲	下跌	52.85	121%	23.90	0.15
VHM		37.45	下跌	下跌			38.86	-
VIC		41.10	下跌	下跌			43.16	-
VJC		101.60	下跌	下跌			106.10	-
VNM	68.00	65.50	下跌	下跌	75.21	15%	67.66	21.08
VPB		18.85	上漲	下跌			18.57	-
VRE		19.95	下跌	下跌			21.09	-

源自: YSVN

認股權證的隱含波動 VS 標的股票過去期間的波動

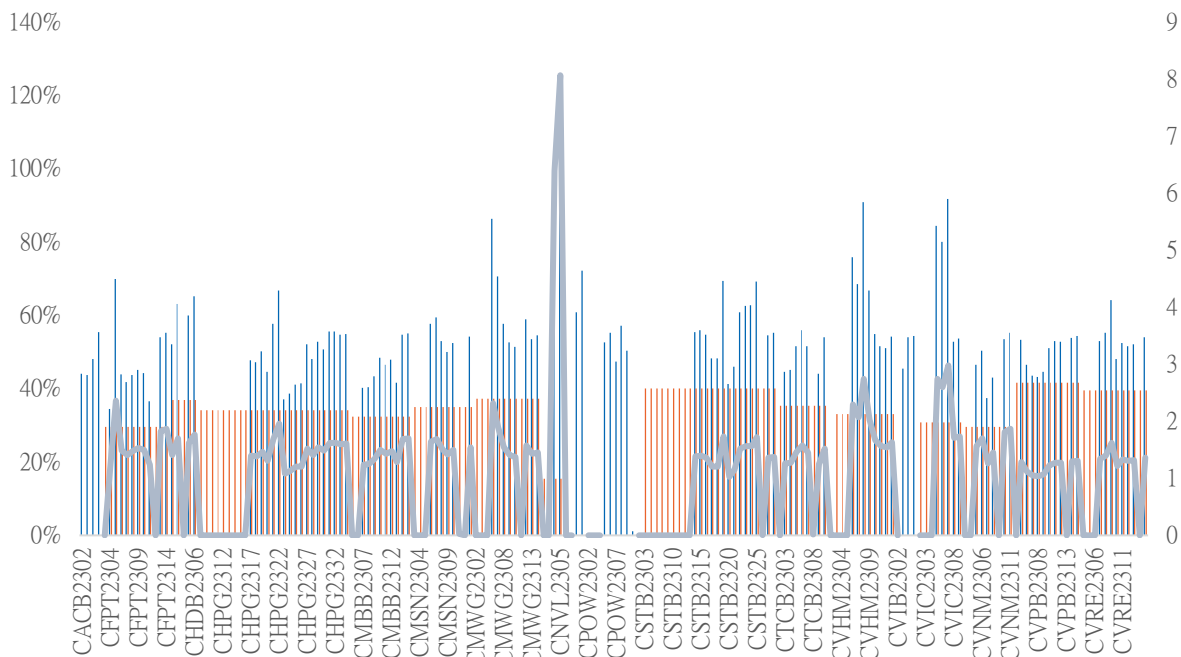

源自: YSVN

(*) 橙色列是標的股票過去期間的波動；藍色列是認股權證的隱含波動。

We Create Fortune

(*) 投資者可使用“隱含波動”來比較同一標的股票認股權證。隱含波動率越大，對標的股票的價格變動率期望就越高（換句話說，隱含波動率越大，認股權證就越昂貴）。

認股權證訊息

認股權證代碼	發行商	期限	轉換率	發行價格	發行人	行使價格	最後交易日
CACB2304	BSI	12月	3	1,490	2,000,000	23,000	23/09/2024
CACB2305	SSI	12月	6	1,000	25,000,000	24,000	07/10/2024
CACB2306	VND	8月	3	3,300	10,000,000	22,000	18/07/2024
CACB2307	VND	9月	6	1,300	6,000,000	25,000	19/08/2024
CACB2401	VCI	5月	2	1,000	5,000,000	25,000	17/06/2024
CFPT2310	HCM	12月	7.9075	2,000	5,000,000	84,512	02/08/2024
CFPT2313	SSI	10月	10	2,200	12,000,000	100,000	07/08/2024
CFPT2314	SSI	16月	10	2,600	11,000,000	100,000	07/01/2025
CFPT2316	VND	8月	10	3,300	10,000,000	82,000	18/07/2024
CFPT2317	VND	12月	15	2,500	5,000,000	101,000	19/11/2024
CFPT2318	CK VPBank	7月	8	2,800	5,000,000	99,000	11/07/2024
CHDB2306	KISVN	12月	3.4815	1,200	2,000,000	19,341	24/06/2024
CHPG2309	ACBS	12月	3	1,200	18,000,000	24,000	22/05/2024
CHPG2315	KISVN	12月	4	1,400	3,000,000	27,777	21/06/2024
CHPG2316	KISVN	16月	4	1,500	3,000,000	28,888	20/09/2024
CHPG2319	KISVN	12月	4	1,400	3,000,000	30,111	24/06/2024
CHPG2322	VND	13月	2	2,900	8,000,000	30,000	15/07/2024
CHPG2329	HCM	12月	2	2,800	10,000,000	29,000	02/08/2024
CHPG2331	SSI	12月	6	1,000	23,000,000	28,000	07/10/2024
CHPG2332	SSI	14月	6	1,100	21,000,000	28,500	08/11/2024
CHPG2333	SSI	14月	6	1,100	21,000,000	29,000	06/12/2024
CHPG2334	SSI	16月	8	1,000	25,000,000	29,500	07/01/2025
CHPG2337	KISVN	9月	4	1,300	4,000,000	29,666	03/07/2024
CHPG2338	KISVN	12月	4	1,600	4,000,000	29,999	03/10/2024
CHPG2339	KISVN	15月	2	4,100	3,000,000	30,222	02/01/2025
CHPG2341	VND	8月	2	3,000	10,000,000	30,000	18/07/2024
CHPG2342	VND	12月	10	1,300	8,000,000	24,000	19/11/2024
CHPG2343	CK VPBank	6月	3	2,300	9,000,000	28,000	12/06/2024
CHPG2401	VCI	5月	3	1,150	5,000,000	31,000	17/06/2024
CMBB2306	ACBS	12月	1.6965	1,800	15,000,000	16,965	22/05/2024
CMBB2312	HCM	12月	2	1,900	7,000,000	19,500	02/08/2024
CMBB2314	SSI	10月	4	1,100	23,000,000	20,000	07/08/2024
CMBB2315	SSI	16月	4	1,300	20,000,000	20,000	07/01/2025
CMBB2317	VND	9月	5	1,300	10,000,000	20,000	19/08/2024
CMBB2318	VND	10月	4	2,500	5,000,000	18,000	19/09/2024
CMBB2401	VCI	5月	2	1,060	5,000,000	20,000	17/06/2024
CMSN2302	ACBS	12月	6	3,300	3,000,000	66,000	22/05/2024
CMSN2307	KISVN	12月	10	1,400	2,000,000	82,999	24/06/2024
CMSN2311	HCM	12月	8	2,400	5,000,000	88,500	02/08/2024
CMSN2313	SSI	12月	10	1,900	10,000,000	80,000	07/10/2024
CMSN2316	KISVN	12月	10	2,000	3,000,000	83,979	03/10/2024
CMSN2317	KISVN	15月	8	2,900	2,000,000	86,868	02/01/2025
CMWG2305	ACBS	12月	3.962	2,000	9,000,000	35,658	22/05/2024
CMWG2310	HCM	12月	5	2,400	5,000,000	54,500	02/08/2024
CMWG2313	SSI	10月	6	2,000	12,000,000	50,000	07/08/2024
CMWG2314	SSI	16月	10	1,400	20,000,000	52,000	07/01/2025
CMWG2316	ACBS	11月	6	1,400	10,000,000	48,000	21/08/2024
CMWG2318	VND	8月	6	3,000	5,000,000	42,000	18/07/2024



We Create Fortune

CNVL2305	KISVN	12月	4	1,300	3,000,000	16,999	24/06/2024
CPDR2305	KISVN	12月	4	1,300	3,000,000	20,222	24/06/2024
CPOW2306	KISVN	12月	2	1,400	2,000,000	15,999	24/06/2024
CPOW2313	KISVN	9月	2	1,300	3,000,000	12,888	03/07/2024
CPOW2314	KISVN	12月	2	1,600	3,000,000	13,111	03/10/2024
CPOW2315	KISVN	15月	2	1,800	3,000,000	13,456	02/01/2025
CSHB2303	KISVN	9月	2	1,100	8,000,000	12,345	02/07/2024
CSHB2304	KISVN	9月	5	1,000	3,000,000	11,666	03/07/2024
CSHB2305	KISVN	12月	5	1,000	3,000,000	12,555	03/10/2024
CSHB2306	KISVN	15月	2	2,000	2,000,000	12,777	02/01/2025
CSTB2306	ACBS	12月	2	2,600	13,000,000	30,000	22/05/2024
CSTB2312	KISVN	12月	5	1,400	3,000,000	33,333	21/06/2024
CSTB2313	KISVN	16月	5	1,500	3,000,000	35,555	20/09/2024
CSTB2316	KISVN	12月	5	1,300	3,000,000	36,333	24/06/2024
CSTB2325	HCM	12月	4	1,400	10,000,000	31,500	02/08/2024
CSTB2327	SSI	10月	6	1,200	23,000,000	32,000	07/08/2024
CSTB2328	SSI	16月	8	1,100	25,000,000	33,000	07/01/2025
CSTB2331	KISVN	9月	5	1,100	4,000,000	34,999	03/07/2024
CSTB2332	KISVN	12月	5	1,300	4,000,000	35,888	04/10/2024
CSTB2333	KISVN	15月	2	4,600	3,000,000	36,111	02/01/2025
CSTB2334	ACBS	11月	3	2,700	8,000,000	27,000	21/08/2024
CSTB2336	VND	6月	5	2,000	5,000,000	31,000	17/05/2024
CSTB2337	VND	12月	7	2,000	10,000,000	27,000	19/11/2024
CSTB2338	CK VPBank	6月	3	2,100	9,000,000	29,000	12/06/2024
CSTB2401	VCI	5月	3	1,150	5,000,000	31,000	17/06/2024
CTCB2302	ACBS	12月	3	3,100	9,900,000	27,000	22/05/2024
CTCB2307	HCM	12月	4	2,000	7,000,000	34,000	02/08/2024
CTCB2309	BSI	12月	3	2,310	2,000,000	35,000	23/09/2024
CTCB2310	SSI	12月	8	1,000	23,000,000	35,000	07/10/2024
CTCB2312	CK VPBank	7月	3	2,500	4,500,000	32,600	11/07/2024
CTCB2401	VCI	5月	2	1,800	5,000,000	34,000	17/06/2024
CTPB2305	KISVN	9月	4	1,100	3,000,000	19,333	03/07/2024
CTPB2306	KISVN	12月	2	2,500	2,000,000	19,888	03/10/2024
CTPB2401	VCI	5月	2	1,000	5,000,000	18,500	17/06/2024
CVHM2302	ACBS	12月	4	3,800	8,000,000	50,000	22/05/2024
CVHM2307	KISVN	12月	8	1,300	2,000,000	62,666	24/06/2024
CVHM2311	HCM	12月	5	2,800	7,000,000	60,500	02/08/2024
CVHM2313	SSI	12月	10	1,100	16,000,000	50,000	07/10/2024
CVHM2316	KISVN	9月	8	1,300	3,000,000	51,234	03/07/2024
CVHM2317	KISVN	12月	8	1,500	3,000,000	52,345	03/10/2024
CVHM2318	KISVN	15月	5	2,800	3,000,000	53,456	02/01/2025
CVHM2401	VCI	5月	4	1,100	5,000,000	43,000	17/06/2024
CVIB2302	ACBS	12月	1.6185	2,000	9,000,000	18,613	22/05/2024
CVIB2304	SSI	10月	3.8879	1,100	20,000,000	19,439	07/08/2024
CVIB2305	SSI	16月	5.8318	1,000	25,000,000	21,383	07/01/2025
CVIB2306	ACBS	11月	1.9439	2,400	7,000,000	16,523	21/08/2024
CVIB2307	VND	9月	4	2,000	5,000,000	21,000	19/08/2024
CVIB2401	VCI	5月	1.9439	1,150	5,000,000	20,411	17/06/2024
CVIC2306	KISVN	12月	8	1,300	2,000,000	62,222	24/06/2024
CVIC2308	SSI	10月	10	1,100	16,000,000	50,000	07/08/2024
CVIC2309	SSI	12月	10	1,100	15,000,000	52,000	07/10/2024
CVIC2312	KISVN	9月	10	1,100	4,000,000	52,345	03/07/2024
CVIC2313	KISVN	12月	10	1,300	4,000,000	53,456	04/10/2024
CVIC2314	KISVN	15月	5	2,900	3,000,000	54,567	02/01/2025
CVNM2306	KISVN	12月	9.4907	1,300	2,000,000	71,707	24/06/2024
CVNM2310	SSI	10月	9.7998	1,700	14,000,000	78,398	07/08/2024



We Create Fortune

CVNM2311	SSI	16 月	9.7998	2,200	12,000,000	78,398	07/01/2025
CVNM2314	KISVN	12 月	7.8398	1,600	3,000,000	85,148	03/10/2024
CVNM2315	KISVN	15 月	3.9199	4,400	3,000,000	87,108	02/01/2025
CVPB2312	HCM	12 月	1.9063	2,700	7,000,000	20,016	02/08/2024
CVPB2314	SSI	10 月	3.8126	1,100	20,000,000	22,876	07/08/2024
CVPB2315	SSI	16 月	5.719	1,000	25,000,000	23,352	07/01/2025
CVPB2317	KISVN	9 月	3.8126	1,100	2,000,000	22,875	03/07/2024
CVPB2318	KISVN	12 月	3.8126	1,300	2,000,000	23,416	03/10/2024
CVPB2319	KISVN	15 月	1.9063	3,100	2,000,000	23,946	02/01/2025
CVPB2321	VND	9 月	7	1,200	10,000,000	18,000	19/08/2024
CVPB2322	VND	10 月	4	2,000	5,000,000	20,000	19/09/2024
CVRE2303	ACBS	12 月	3	2,500	3,900,000	25,000	22/05/2024
CVRE2308	KISVN	12 月	5	1,300	2,000,000	31,333	24/06/2024
CVRE2313	HCM	12 月	4	1,600	5,000,000	29,500	02/08/2024
CVRE2315	SSI	12 月	8	1,000	25,000,000	30,000	07/10/2024
CVRE2318	KISVN	9 月	4	1,300	3,000,000	30,999	03/07/2024
CVRE2319	KISVN	12 月	4	1,600	3,000,000	31,777	03/10/2024
CVRE2320	KISVN	15 月	2	3,500	3,000,000	32,333	02/01/2025
CVRE2322	VND	8 月	3	3,000	5,000,000	24,000	18/07/2024
CVRE2323	CK VPBank	6 月	3	1,900	6,000,000	24,800	12/06/2024

源自：FiinPro, YSVN



We Create **Fortune**

元大證券（越南）公司

個人客戶分析部

Nguyễn Thế Minh

研究分析經理

+84 28 3622 6868 ext 3826

minh.nguyen@yuantan.com.vn

Lý Thị Hiền

研究分析主管

+84 28 3622 6868 ext 3908

hien.ly@yuantan.com.vn

Quách Đức Khánh

研究分析副主管

+84 28 3622 6868 ext 3833

khanh.quach@yuantan.com.vn

Khổng Hữu Hiệp

高級分析專員

+84 28 3622 6868 ext 3912

hiep.khong@yuantan.com.vn

Nguyễn Trịnh Ngọc Hồng

高級分析專員

+84 28 3622 6868 ext 3832

hong.nguyen@yuantan.com.vn

Phạm Tấn Phát

高級分析專員

+84 28 3622 6868 ext 3880

phat.pham@yuantan.com.vn

個人客戶業務部

Phạm Đức Thành

北部區域經理

+84 28 3622 6868 ext 3416

thanh.pham@yuantan.com.vn

Võ Thị Thu Thủy

平陽分行經理

+84 28 3622 6868 ext 3505

thuy.vo@yuantan.com.vn

Lương Kỳ Ty

堤岸分行經理

+84 28 3622 6868 ext 3653

ty.luong@yuantan.com.vn

Bùi Quốc Phong

同奈分行經理

+84 28 3622 6868 ext 3701

phong.bui@yuantan.com.vn

Võ Đình Tuấn

峴港分行經理

+84 28 3622 6868 ext 3301

tuan.vo@yuantan.com.vn

Nguyễn Việt Quang

河內分行經理

+84 28 3622 6868 ext 3404

quang.nguyen@yuantan.com.vn

Đinh Thị Thu Cúc

頭頓分行經理

+84 28 3622 6868 ext 3203

cuc.dinh@yuantan.com.vn



We Create **Fortune**

Appendix A: Important Disclosures

Analyst Certification

Each research analyst primarily responsible for the content of this research report, in whole or in part, certifies that with respect to each security or issuer that the analyst covered in this report: (1) all of the views expressed accurately reflect his or her personal views about those securities or issuers; and (2) no part of his or her compensation was, is, or will be, directly or indirectly, related to the specific recommendations or views expressed by that research analyst in the research report.

Ratings Definitions

BUY: We have a positive outlook on the stock based on our expected absolute or relative return over the investment period. Our thesis is based on our analysis of the company's outlook, financial performance, catalysts, valuation and risk profile. We recommend investors add to their position.

HOLD-Outperform: In our view, the stock's fundamentals are relatively more attractive than peers at the current price. Our thesis is based on our analysis of the company's outlook, financial performance, catalysts, valuation and risk profile.

HOLD-Underperform: In our view, the stock's fundamentals are relatively less attractive than peers at the current price. Our thesis is based on our analysis of the company's outlook, financial performance, catalysts, valuation and risk profile.

SELL: We have a negative outlook on the stock based on our expected absolute or relative return over the investment period. Our thesis is based on our analysis of the company's outlook, financial performance, catalysts, valuation and risk profile. We recommend investors reduce their position.

Under Review: We actively follow the company, although our estimates, rating and target price are under review.

Restricted: The rating and target price have been suspended temporarily to comply with applicable regulations and/or Yuanta policies.

Note: Yuanta research coverage with a Target Price is based on an investment period of 12 months. Greater China Discovery Series coverage does not have a formal 12-month Target Price and the recommendation is based on an investment period specified by the analyst in the report.

Global Disclaimer

© 2020 Yuanta. All rights reserved. The information in this report has been compiled from sources we believe to be reliable, but we do not hold ourselves responsible for its completeness or accuracy. It is not an offer to sell or solicitation of an offer to buy any securities. All opinions and estimates included in this report constitute our judgment as of this date and are subject to change without notice.

This report provides general information only. Neither the information nor any opinion expressed herein constitutes an offer or invitation to make an offer to buy or sell securities or other investments. This material is prepared for general circulation to clients and is not intended to provide tailored investment advice and does not take into account the individual financial situation and objectives of any specific person who may receive this report. Investors should seek financial advice regarding the appropriateness of investing in any securities, investments or investment strategies discussed or recommended in this report. The information contained in this report has been compiled from sources believed to be reliable but no representation or warranty, express or implied, is made as to its accuracy, completeness or correctness. This report is not (and should not be construed as) a solicitation to act as securities broker or dealer in any jurisdiction by any person or company that is not legally permitted to carry on such business in that jurisdiction.

Yuanta research is distributed in the United States only to Major U.S. Institutional Investors (as defined in Rule 15a-6 under the Securities Exchange Act of 1934, as amended and SEC staff interpretations thereof). All transactions by a US person in the securities mentioned in this report must be effected through a registered broker-dealer under Section 15 of the Securities Exchange Act of 1934, as amended. Yuanta research is distributed in Taiwan by Yuanta Securities Investment Consulting. Yuanta research is distributed in Hong Kong by Yuanta Securities (Hong Kong) Co. Limited, which is licensed in Hong Kong by the Securities and Futures Commission for regulated activities, including Type 4 regulated activity (advising on securities). In Hong Kong, this research report may not be redistributed, retransmitted or disclosed, in whole or in part or any form or manner, without the express written consent of Yuanta Securities (Hong Kong) Co. Limited.