

## MWG 權證是焦點

股票市場在上周末大幅下跌後有所復甦，VN30 中的大多數股票收漲，但市場的流動性比前一交易日大幅下降，並處於近幾周來的最低水平。權證市場的流動性比前一交易日微有增加，MWG、HPG 和 FPT 是交易活躍的權證，其中 MWG 權證是焦點，由於股票市場的積極趨勢，這些權證大幅上漲。我們建議投資者觀察股票市場的下一步走勢，並在股票市場的短期走勢仍然相當負面的情況下，不要急於支付。

2024/07/02

成交值和成交量

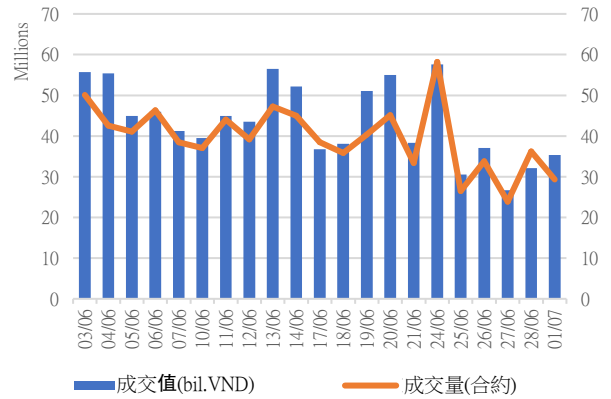

根據認股權證代碼分配成交值

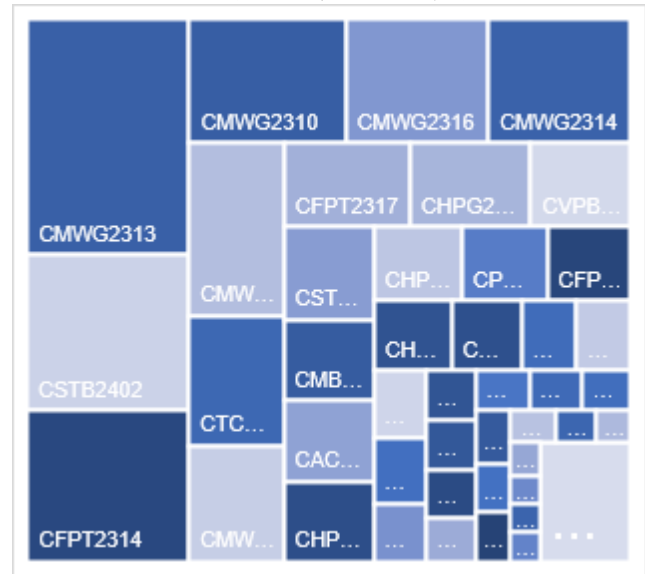

根據標的股票代碼分配成交值

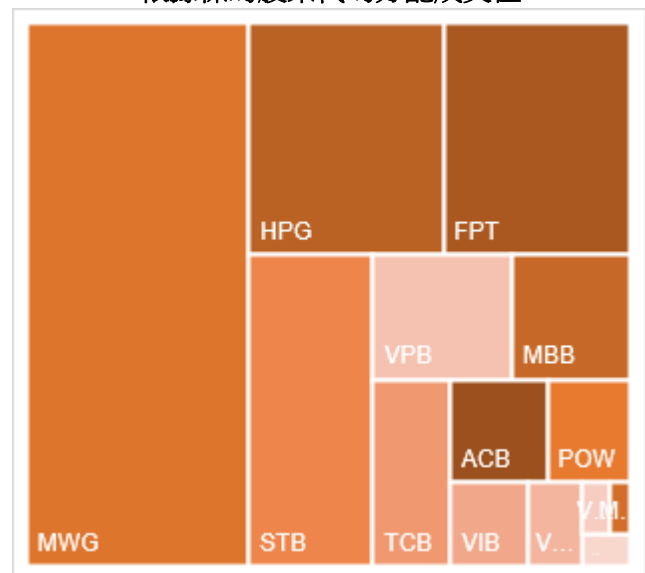

源自: YSVN

We Create Fortune

當日成交及相關指數

代碼	漲跌 (+/-%)	收盤	成交量 (合約)	成交值 (BiL.VND)	現金 狀態	Premium	槓桿	剩餘 交易盤數	隱含 波動
CACB2304	9.0%	2050	2,100	0.004	ITM	2.9%		86	49%
CACB2305	1.1%	900	209,400	0.184	ITM	3.8%		100	45%
CACB2306	-1.4%	2090	375,900	0.78	ITM	-0.2%		21	0%
CACB2307	0.0%	640	171,200	0.106	ITM	1.8%		51	38%
CFPT2310	-3.5%	8300	1,500	0.012	ITM	0.8%	2.27	35	118%
CFPT2313	-6.3%	5020	131,100	0.661	ITM	0.9%	2.97	39	80%
CFPT2314	-4.6%	5540	476,100	2.629	ITM	4.3%	2.64	192	57%
CFPT2316	-4.1%	6750	35,000	0.235	ITM	0.4%	2.21	21	146%
CFPT2317	-3.4%	3380	340,000	1.151	ITM	1.9%	2.91	143	42%
CFPT2318	-10.1%	6250	200	0.001	ITM	0.0%	2.98	14	0%
CHPG2316	-3.7%	1040	77,200	0.079	ITM	6.0%	5.50	84	47%
CHPG2322	-12.0%	950	282,100	0.255	ITM	2.3%	12.15	16	49%
CHPG2329	5.2%	1420	541,100	0.778	ITM	2.1%	8.70	35	39%
CHPG2331	0.0%	820	658,000	0.524	ITM	5.5%	4.95	100	46%
CHPG2332	1.2%	840	734,800	0.584	ITM	7.5%	4.56	133	45%
CHPG2333	0.0%	840	319,900	0.265	ITM	9.1%	4.35	161	44%
CHPG2334	1.5%	690	391,100	0.265	ITM	12.3%	3.82	192	49%
CHPG2337	4.0%	520	29,100	0.014	ITM	1.8%	14.66	4	129%
CHPG2338	-2.0%	960	200,900	0.184	ITM	8.5%	5.28	98	49%
CHPG2339	-4.5%	2940	10,300	0.03	ITM	15.7%	3.39	189	58%
CHPG2341	-5.9%	950	1,274,900	1.094	ITM	2.3%	11.89	21	44%
CHPG2342	-1.1%	920	94,400	0.085	ITM	6.4%	3.13	143	65%
CHPG2402	31.8%	2240	432,500	0.705	ITM	20.9%	2.90	324	53%
CMBB2312	10.5%	1900	118,100	0.204	ITM	1.6%	5.81	35	55%
CMBB2314	7.7%	840	76,900	0.062	ITM	1.8%	6.31	39	48%
CMBB2315	3.3%	1250	660,300	0.794	ITM	9.0%	3.64	192	49%
CMBB2317	3.2%	650	196,400	0.124	ITM	1.3%	6.34	51	35%
CMBB2318	-0.7%	1490	5,700	0.008	ITM	4.4%	3.69	84	70%
CMBB2402	-1.2%	1660	243,600	0.404	OTM	19.1%	3.87	324	39%
CMSN2311	23.1%	160	242,200	0.037	OTM	18.1%	5.06	35	54%
CMSN2313	3.9%	800	85,100	0.067	OTM	15.8%	4.31	100	59%
CMSN2316	-3.0%	640	17,200	0.011	OTM	18.9%	4.10	98	59%
CMSN2317	-0.9%	1150	3,800	0.004	OTM	26.4%	3.13	189	58%
CMWG2310	32.6%	2440	908,600	2.095	ITM	0.6%	5.27	35	40%
CMWG2313	25.3%	2770	1,756,200	4.129	ITM	0.4%	3.96	39	42%
CMWG2314	13.1%	1810	1,093,300	1.912	ITM	5.7%	3.19	192	48%
CMWG2316	19.8%	3020	672,300	1.917	ITM	-0.3%	3.63	53	0%
CMWG2318	12.2%	3860	473,900	1.753	ITM	-1.8%	2.86	21	0%
CMWG2401	25.0%	2750	471,600	1.174	ITM	16.1%	3.76	324	39%
CPOW2313	-8.4%	870	265,500	0.226	ITM	0.5%		4	135%
CPOW2314	-8.3%	1210	554,100	0.683	ITM	6.7%		98	53%
CPOW2315	-7.1%	1450	12,300	0.018	ITM	12.4%		189	54%
CSHB2303	0.0%	10	355,900	0.003	OTM	6.6%		3	85%
CSHB2304	-20.0%	40	22,000	0	OTM	2.3%		4	67%
CSHB2305	0.0%	390	200	0	OTM	25.0%		98	97%
CSHB2306	8.0%	950	38,400	0.033	OTM	26.5%		189	68%
CSTB2313	6.3%	170	272,500	0.041	OTM	24.2%	6.61	84	48%
CSTB2325	8.7%	250	212,200	0.051	OTM	10.9%	8.90	35	52%



We Create Fortune

CSTB2327	14.3%	160	503,000	0.073	OTM	12.5%	8.50	39	51%
CSTB2328	-2.3%	420	28,400	0.011	OTM	24.1%	3.75	192	53%
CSTB2331	0.0%	10	107,700	0.001	OTM	19.6%	0.00	4	136%
CSTB2332	5.3%	200	511,700	0.091	OTM	25.9%	5.99	98	48%
CSTB2333	4.1%	1020	96,400	0.092	OTM	30.2%	4.43	189	48%
CSTB2334	7.1%	1200	793,500	0.898	ITM	4.4%	6.09	53	51%
CSTB2337	1.5%	670	256,900	0.169	ITM	8.2%	4.39	143	45%
CSTB2402	8.7%	1370	2,091,900	2.742	OTM	16.4%	4.25	324	35%
CTCB2307	-8.4%	3380	27,200	0.091	ITM	1.7%	3.45	35	94%
CTCB2309	2.9%	4200	34,100	0.144	ITM	1.9%	3.59	86	50%
CTCB2310	3.7%	1670	795,900	1.322	ITM	3.5%	3.35	100	62%
CTCB2312	-14.7%	5110	500	0.002	ITM	2.6%	3.05	14	219%
CTPB2305	-66.7%	10	109,700	0.001	OTM	8.7%		4	78%
CTPB2306	-9.1%	900	16,000	0.014	OTM	21.6%		98	69%
CVHM2311	50.0%	30	8,000	0	OTM	60.9%	0.00	35	85%
CVHM2313	0.0%	160	261,000	0.039	OTM	36.9%	1.62	100	63%
CVHM2316	0.0%	10	476,500	0.004	OTM	36.1%	0.00	4	219%
CVHM2317	0.0%	170	400	0	OTM	42.5%	1.00	98	66%
CVHM2318	12.9%	790	94,100	0.029	OTM	52.3%	0.99	189	76%
CVIB2304	5.9%	720	338,500	0.224	ITM	1.9%		39	44%
CVIB2305	5.9%	540	798,400	0.41	ITM	12.4%		192	43%
CVIB2306	-1.8%	2800	5,400	0.015	ITM	0.6%		53	38%
CVIB2307	0.0%	560	28,900	0.015	ITM	3.5%		51	41%
CVIB2402	4.1%	1010	35,400	0.034	OTM	22.7%		324	34%
CVIC2308	0.0%	150	28,400	0.003	OTM	24.5%	0.92	39	78%
CVIC2309	0.0%	180	133,400	0.021	OTM	30.1%	2.34	100	57%
CVIC2312	0.0%	10	528,000	0.005	OTM	26.8%	0.00	4	181%
CVIC2313	9.5%	230	100	0	OTM	34.8%	1.27	98	68%
CVIC2314	7.3%	590	24,700	0.013	OTM	39.1%	2.10	189	56%
CVNM2310	0.0%	70	250,200	0.016	OTM	19.8%	4.06	39	46%
CVNM2311	0.0%	430	46,300	0.019	OTM	25.2%	4.41	192	41%
CVNM2314	13.3%	170	26,200	0.003	OTM	31.0%	3.09	98	46%
CVNM2315	5.0%	840	71,700	0.057	OTM	37.0%	2.76	189	47%
CVNM2401	1.5%	1330	293,200	0.381	ATM	16.1%	3.83	324	38%
CVPB2312	38.3%	650	405,600	0.205	OTM	6.2%	8.69	35	51%
CVPB2314	0.0%	120	148,200	0.017	OTM	16.6%	7.99	39	53%
CVPB2315	0.0%	270	1,447,900	0.369	OTM	24.4%	5.06	192	44%
CVPB2317	0.0%	10	458,200	0.004	OTM	14.5%	0.00	4	111%
CVPB2318	0.0%	260	19,400	0.005	OTM	22.0%	5.69	98	51%
CVPB2319	1.0%	990	349,000	0.327	OTM	29.1%	3.76	189	54%
CVPB2321	7.3%	440	63,400	0.027	ITM	5.3%	5.15	51	66%
CVPB2322	-1.9%	530	13,400	0.006	ITM	10.5%	5.31	84	54%
CVPB2401	4.6%	1600	585,900	0.908	OTM	20.9%	3.59	324	43%
CVRE2313	25.0%	50	180,700	0.014	OTM	35.9%	0.73	35	72%
CVRE2315	17.6%	200	404,200	0.075	OTM	44.6%	1.14	100	85%
CVRE2318	0.0%	10	347,300	0.003	OTM	42.1%	0.00	4	237%
CVRE2319	6.3%	170	82,400	0.012	OTM	48.5%	1.42	98	68%
CVRE2320	1.5%	680	3,100	0.002	OTM	54.2%	1.97	189	63%
CVRE2322	38.5%	180	452,000	0.057	OTM	12.3%	6.12	21	68%

源自: Fiinpro, YSVN



### We Create **Fortune**

Premium = (行使價格 + 認股權證價格 x 轉換率) - 標的證券的目前價格 (盈虧平衡價格與標的證券的目前價格之差)。

槓桿 (Effective gearing) 越高，按標的證券的波動率就越大。

為了限制風險，投資者應選擇具有現金狀態 (ITM)，Premium 或隱含波動率偏低的認股權證。此外，投資者也應優先對具有偏長 (兩週以上) 的剩餘交易盤數 (直至到期日) 的權證進行交易，以限制風險。

We Create Fortune

標的股票的技术建議綜合表

代碼	建議價格	目前價格	短期趨勢	中期趨勢	短期目標	與目前價格相比的短期上漲空間	短期停損	Reward/Risk
CTD		71.20	下跌	上漲			74.92	-
DPM		36.20	下跌	上漲			38.22	-
FPT	120.10	128.60	上漲	上漲	134.58	5%	127.87	(1.86)
HDB		23.10	下跌	上漲			23.50	-
HPG		28.35	下跌	上漲			29.37	-
MBB		22.45	下跌	下跌			23.11	-
MSN		76.00	下跌	上漲			77.22	-
MWG	52.30	65.80	上漲	上漲	59.43	-10%	60.23	(0.90)
NVL		13.30	下跌	下跌			13.99	-
PNJ	96.90	94.00	下跌	上漲	108.90	16%	98.06	(10.39)
REE	65.70	63.50	上漲	上漲	74.08	17%	62.39	2.53
STB		29.30	下跌	下跌			30.55	-
TCB		22.65	下跌	上漲			24.05	-
VHM		37.70	下跌	下跌			38.67	-
VIC		41.35	下跌	下跌			42.72	-
VJC		100.70	下跌	下跌			104.34	-
VNM		66.00	下跌	下跌			67.35	-
VPB	19.70	19.00	上漲	上漲	23.01	21%	18.57	2.93
VRE	21.30	21.85	上漲	下跌	23.39	7%	19.91	1.50

源自: YSVN

認股權證的隱含波動 VS 標的股票過去期間的波動

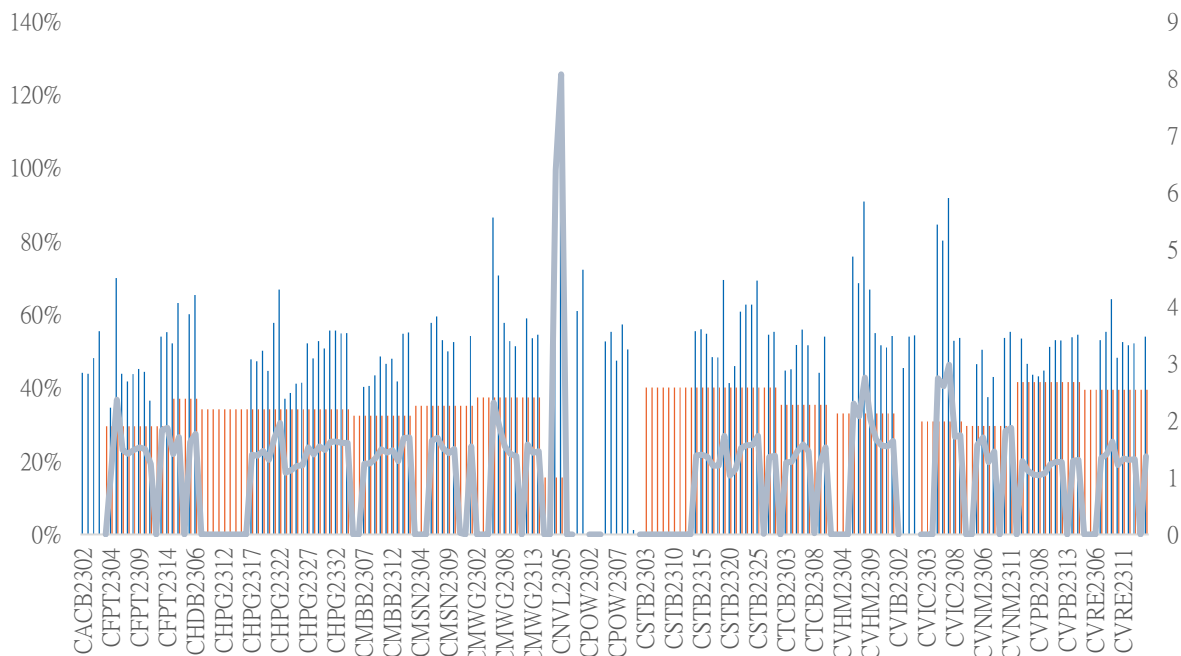

源自: YSVN

(\*) 橙色列是標的股票過去期間的波動；藍色列是認股權證的隱含波動。

(\*) 投資者可使用“隱含波動”來比較同一標的股票的認股權證。隱含波動率越大，對標的股票的價格變動率期望就越高（換句話說，隱含波動率越大，認股權證就越昂貴）。



We Create Fortune

認股權證訊息

認股權證代碼	發行商	期限	轉換率	發行價格	發行量	行使價格	最後交易日
CACB2304	BSI	12月	3	1,490	2,000,000	23,000	23/09/2024
CACB2305	SSI	12月	6	1,000	25,000,000	24,000	07/10/2024
CACB2306	VND	8月	3	3,300	10,000,000	22,000	18/07/2024
CACB2307	VND	9月	6	1,300	6,000,000	25,000	19/08/2024
CACB2401	VCI	5月	2	1,000	5,000,000	25,000	17/06/2024
CFPT2310	HCM	12月	7.9075	2,000	5,000,000	84,512	02/08/2024
CFPT2313	SSI	10月	10	2,200	12,000,000	100,000	07/08/2024
CFPT2314	SSI	16月	10	2,600	11,000,000	100,000	07/01/2025
CFPT2316	VND	8月	10	3,300	10,000,000	82,000	18/07/2024
CFPT2317	VND	12月	15	2,500	5,000,000	101,000	19/11/2024
CFPT2318	CK VPBank	7月	8	2,800	5,000,000	99,000	11/07/2024
CHDB2306	KISVN	12月	3.4815	1,200	2,000,000	19,341	24/06/2024
CHPG2309	ACBS	12月	3	1,200	18,000,000	24,000	22/05/2024
CHPG2315	KISVN	12月	4	1,400	3,000,000	27,777	21/06/2024
CHPG2316	KISVN	16月	4	1,500	3,000,000	28,888	20/09/2024
CHPG2319	KISVN	12月	4	1,400	3,000,000	30,111	24/06/2024
CHPG2322	VND	13月	2	2,900	8,000,000	30,000	15/07/2024
CHPG2329	HCM	12月	2	2,800	10,000,000	29,000	02/08/2024
CHPG2331	SSI	12月	6	1,000	23,000,000	28,000	07/10/2024
CHPG2332	SSI	14月	6	1,100	21,000,000	28,500	08/11/2024
CHPG2333	SSI	14月	6	1,100	21,000,000	29,000	06/12/2024
CHPG2334	SSI	16月	8	1,000	25,000,000	29,500	07/01/2025
CHPG2337	KISVN	9月	4	1,300	4,000,000	29,666	03/07/2024
CHPG2338	KISVN	12月	4	1,600	4,000,000	29,999	03/10/2024
CHPG2339	KISVN	15月	2	4,100	3,000,000	30,222	02/01/2025
CHPG2341	VND	8月	2	3,000	10,000,000	30,000	18/07/2024
CHPG2342	VND	12月	10	1,300	8,000,000	24,000	19/11/2024
CHPG2343	CK VPBank	6月	3	2,300	9,000,000	28,000	12/06/2024
CHPG2401	VCI	5月	3	1,150	5,000,000	31,000	17/06/2024
CMBB2306	ACBS	12月	1.6965	1,800	15,000,000	16,965	22/05/2024
CMBB2312	HCM	12月	2	1,900	7,000,000	19,500	02/08/2024
CMBB2314	SSI	10月	4	1,100	23,000,000	20,000	07/08/2024
CMBB2315	SSI	16月	4	1,300	20,000,000	20,000	07/01/2025
CMBB2317	VND	9月	5	1,300	10,000,000	20,000	19/08/2024
CMBB2318	VND	10月	4	2,500	5,000,000	18,000	19/09/2024
CMBB2401	VCI	5月	2	1,060	5,000,000	20,000	17/06/2024
CMSN2302	ACBS	12月	6	3,300	3,000,000	66,000	22/05/2024
CMSN2307	KISVN	12月	10	1,400	2,000,000	82,999	24/06/2024
CMSN2311	HCM	12月	8	2,400	5,000,000	88,500	02/08/2024
CMSN2313	SSI	12月	10	1,900	10,000,000	80,000	07/10/2024
CMSN2316	KISVN	12月	10	2,000	3,000,000	83,979	03/10/2024
CMSN2317	KISVN	15月	8	2,900	2,000,000	86,868	02/01/2025
CMWG2305	ACBS	12月	3.962	2,000	9,000,000	35,658	22/05/2024
CMWG2310	HCM	12月	5	2,400	5,000,000	54,500	02/08/2024
CMWG2313	SSI	10月	6	2,000	12,000,000	50,000	07/08/2024
CMWG2314	SSI	16月	10	1,400	20,000,000	52,000	07/01/2025
CMWG2316	ACBS	11月	6	1,400	10,000,000	48,000	21/08/2024
CMWG2318	VND	8月	6	3,000	5,000,000	42,000	18/07/2024
CNVL2305	KISVN	12月	4	1,300	3,000,000	16,999	24/06/2024
CPDR2305	KISVN	12月	4	1,300	3,000,000	20,222	24/06/2024
CPOW2306	KISVN	12月	2	1,400	2,000,000	15,999	24/06/2024





We Create Fortune

CPOW2313	KISVN	9 月	2	1,300	3,000,000	12,888	03/07/2024
CPOW2314	KISVN	12 月	2	1,600	3,000,000	13,111	03/10/2024
CPOW2315	KISVN	15 月	2	1,800	3,000,000	13,456	02/01/2025
CSHB2303	KISVN	9 月	2	1,100	8,000,000	12,345	02/07/2024
CSHB2304	KISVN	9 月	5	1,000	3,000,000	11,666	03/07/2024
CSHB2305	KISVN	12 月	5	1,000	3,000,000	12,555	03/10/2024
CSHB2306	KISVN	15 月	2	2,000	2,000,000	12,777	02/01/2025
CSTB2306	ACBS	12 月	2	2,600	13,000,000	30,000	22/05/2024
CSTB2312	KISVN	12 月	5	1,400	3,000,000	33,333	21/06/2024
CSTB2313	KISVN	16 月	5	1,500	3,000,000	35,555	20/09/2024
CSTB2316	KISVN	12 月	5	1,300	3,000,000	36,333	24/06/2024
CSTB2325	HCM	12 月	4	1,400	10,000,000	31,500	02/08/2024
CSTB2327	SSI	10 月	6	1,200	23,000,000	32,000	07/08/2024
CSTB2328	SSI	16 月	8	1,100	25,000,000	33,000	07/01/2025
CSTB2331	KISVN	9 月	5	1,100	4,000,000	34,999	03/07/2024
CSTB2332	KISVN	12 月	5	1,300	4,000,000	35,888	04/10/2024
CSTB2333	KISVN	15 月	2	4,600	3,000,000	36,111	02/01/2025
CSTB2334	ACBS	11 月	3	2,700	8,000,000	27,000	21/08/2024
CSTB2336	VND	6 月	5	2,000	5,000,000	31,000	17/05/2024
CSTB2337	VND	12 月	7	2,000	10,000,000	27,000	19/11/2024
CSTB2338	CK VPBank	6 月	3	2,100	9,000,000	29,000	12/06/2024
CSTB2401	VCI	5 月	3	1,150	5,000,000	31,000	17/06/2024
CTCB2302	ACBS	12 月	3	3,100	9,900,000	27,000	22/05/2024
CTCB2307	HCM	12 月	4	2,000	7,000,000	34,000	02/08/2024
CTCB2309	BSI	12 月	3	2,310	2,000,000	35,000	23/09/2024
CTCB2310	SSI	12 月	8	1,000	23,000,000	35,000	07/10/2024
CTCB2312	CK VPBank	7 月	3	2,500	4,500,000	32,600	11/07/2024
CTCB2401	VCI	5 月	2	1,800	5,000,000	34,000	17/06/2024
CTPB2305	KISVN	9 月	4	1,100	3,000,000	19,333	03/07/2024
CTPB2306	KISVN	12 月	2	2,500	2,000,000	19,888	03/10/2024
CTPB2401	VCI	5 月	2	1,000	5,000,000	18,500	17/06/2024
CVHM2302	ACBS	12 月	4	3,800	8,000,000	50,000	22/05/2024
CVHM2307	KISVN	12 月	8	1,300	2,000,000	62,666	24/06/2024
CVHM2311	HCM	12 月	5	2,800	7,000,000	60,500	02/08/2024
CVHM2313	SSI	12 月	10	1,100	16,000,000	50,000	07/10/2024
CVHM2316	KISVN	9 月	8	1,300	3,000,000	51,234	03/07/2024
CVHM2317	KISVN	12 月	8	1,500	3,000,000	52,345	03/10/2024
CVHM2318	KISVN	15 月	5	2,800	3,000,000	53,456	02/01/2025
CVHM2401	VCI	5 月	4	1,100	5,000,000	43,000	17/06/2024
CVIB2302	ACBS	12 月	1.6185	2,000	9,000,000	18,613	22/05/2024
CVIB2304	SSI	10 月	3.8879	1,100	20,000,000	19,439	07/08/2024
CVIB2305	SSI	16 月	5.8318	1,000	25,000,000	21,383	07/01/2025
CVIB2306	ACBS	11 月	1.9439	2,400	7,000,000	16,523	21/08/2024
CVIB2307	VND	9 月	4	2,000	5,000,000	21,000	19/08/2024
CVIB2401	VCI	5 月	1.9439	1,150	5,000,000	20,411	17/06/2024
CVIC2306	KISVN	12 月	8	1,300	2,000,000	62,222	24/06/2024
CVIC2308	SSI	10 月	10	1,100	16,000,000	50,000	07/08/2024
CVIC2309	SSI	12 月	10	1,100	15,000,000	52,000	07/10/2024
CVIC2312	KISVN	9 月	10	1,100	4,000,000	52,345	03/07/2024
CVIC2313	KISVN	12 月	10	1,300	4,000,000	53,456	04/10/2024
CVIC2314	KISVN	15 月	5	2,900	3,000,000	54,567	02/01/2025
CVNM2306	KISVN	12 月	9.4907	1,300	2,000,000	71,707	24/06/2024
CVNM2310	SSI	10 月	9.7998	1,700	14,000,000	78,398	07/08/2024
CVNM2311	SSI	16 月	9.7998	2,200	12,000,000	78,398	07/01/2025
CVNM2314	KISVN	12 月	7.8398	1,600	3,000,000	85,148	03/10/2024
CVNM2315	KISVN	15 月	3.9199	4,400	3,000,000	87,108	02/01/2025



We Create **Fortune**

CVPB2312	HCM	12 月	1.9063	2,700	7,000,000	20,016	02/08/2024
CVPB2314	SSI	10 月	3.8126	1,100	20,000,000	22,876	07/08/2024
CVPB2315	SSI	16 月	5.719	1,000	25,000,000	23,352	07/01/2025
CVPB2317	KISVN	9 月	3.8126	1,100	2,000,000	22,875	03/07/2024
CVPB2318	KISVN	12 月	3.8126	1,300	2,000,000	23,416	03/10/2024
CVPB2319	KISVN	15 月	1.9063	3,100	2,000,000	23,946	02/01/2025
CVPB2321	VND	9 月	7	1,200	10,000,000	18,000	19/08/2024
CVPB2322	VND	10 月	4	2,000	5,000,000	20,000	19/09/2024
CVRE2303	ACBS	12 月	3	2,500	3,900,000	25,000	22/05/2024
CVRE2308	KISVN	12 月	5	1,300	2,000,000	31,333	24/06/2024
CVRE2313	HCM	12 月	4	1,600	5,000,000	29,500	02/08/2024
CVRE2315	SSI	12 月	8	1,000	25,000,000	30,000	07/10/2024
CVRE2318	KISVN	9 月	4	1,300	3,000,000	30,999	03/07/2024
CVRE2319	KISVN	12 月	4	1,600	3,000,000	31,777	03/10/2024
CVRE2320	KISVN	15 月	2	3,500	3,000,000	32,333	02/01/2025
CVRE2322	VND	8 月	3	3,000	5,000,000	24,000	18/07/2024
CVRE2323	CK VPBank	6 月	3	1,900	6,000,000	24,800	12/06/2024

源自：FiinPro, YSVN





We Create **Fortune**

## 元大證券（越南）公司

### 個人客戶分析部

**Nguyễn Thế Minh**

研究分析經理

+84 28 3622 6868 ext 3826

minh.nguyen@yuantan.com.vn

**Lý Thị Hiên**

研究分析主管

+84 28 3622 6868 ext 3908

hien.ly@yuantan.com.vn

**Quách Đức Khánh**

研究分析副主管

+84 28 3622 6868 ext 3833

khanh.quach@yuantan.com.vn

**Khổng Hữu Hiệp**

高級分析專員

+84 28 3622 6868 ext 3912

hiep.khong@yuantan.com.vn

**Nguyễn Trịnh Ngọc Hồng**

高級分析專員

+84 28 3622 6868 ext 3832

hong.nguyen@yuantan.com.vn

**Phạm Tấn Phát**

高級分析專員

+84 28 3622 6868 ext 3880

phat.pham@yuantan.com.vn

### 個人客戶業務部

**Phạm Đắc Thành**

北部區域經理

+84 28 3622 6868 ext 3416

thanh.pham@yuantan.com.vn

**Võ Thị Thu Thủy**

平陽分行經理

+84 28 3622 6868 ext 3505

thuy.vo@yuantan.com.vn

**Lương Kỳ Ty**

堤岸分行經理

+84 28 3622 6868 ext 3653

ty.luong@yuantan.com.vn

**Bùi Quốc Phong**

同奈分行經理

+84 28 3622 6868 ext 3701

phong.bui@yuantan.com.vn

**Võ Đình Tuấn**

峴港分行經理

+84 28 3622 6868 ext 3301

tuan.vo@yuantan.com.vn

**Nguyễn Việt Quang**

河內分行經理

+84 28 3622 6868 ext 3404

quang.nguyen@yuantan.com.vn

**Đinh Thị Thu Cúc**

頭頓分行經理

+84 28 3622 6868 ext 3203

cuc.dinh@yuantan.com.vn



We Create **Fortune**

## Appendix A: Important Disclosures

### Analyst Certification

Each research analyst primarily responsible for the content of this research report, in whole or in part, certifies that with respect to each security or issuer that the analyst covered in this report: (1) all of the views expressed accurately reflect his or her personal views about those securities or issuers; and (2) no part of his or her compensation was, is, or will be, directly or indirectly, related to the specific recommendations or views expressed by that research analyst in the research report.

### Ratings Definitions

**BUY:** We have a positive outlook on the stock based on our expected absolute or relative return over the investment period. Our thesis is based on our analysis of the company's outlook, financial performance, catalysts, valuation and risk profile. We recommend investors add to their position.

**HOLD-Outperform:** In our view, the stock's fundamentals are relatively more attractive than peers at the current price. Our thesis is based on our analysis of the company's outlook, financial performance, catalysts, valuation and risk profile.

**HOLD-Underperform:** In our view, the stock's fundamentals are relatively less attractive than peers at the current price. Our thesis is based on our analysis of the company's outlook, financial performance, catalysts, valuation and risk profile.

**SELL:** We have a negative outlook on the stock based on our expected absolute or relative return over the investment period. Our thesis is based on our analysis of the company's outlook, financial performance, catalysts, valuation and risk profile. We recommend investors reduce their position.

**Under Review:** We actively follow the company, although our estimates, rating and target price are under review.

**Restricted:** The rating and target price have been suspended temporarily to comply with applicable regulations and/or Yuanta policies.

Note: Yuanta research coverage with a Target Price is based on an investment period of 12 months. Greater China Discovery Series coverage does not have a formal 12-month Target Price and the recommendation is based on an investment period specified by the analyst in the report.

### Global Disclaimer

© 2020 Yuanta. All rights reserved. The information in this report has been compiled from sources we believe to be reliable, but we do not hold ourselves responsible for its completeness or accuracy. It is not an offer to sell or solicitation of an offer to buy any securities. All opinions and estimates included in this report constitute our judgment as of this date and are subject to change without notice.

This report provides general information only. Neither the information nor any opinion expressed herein constitutes an offer or invitation to make an offer to buy or sell securities or other investments. This material is prepared for general circulation to clients and is not intended to provide tailored investment advice and does not take into account the individual financial situation and objectives of any specific person who may receive this report. Investors should seek financial advice regarding the appropriateness of investing in any securities, investments or investment strategies discussed or recommended in this report. The information contained in this report has been compiled from sources believed to be reliable but no representation or warranty, express or implied, is made as to its accuracy, completeness or correctness. This report is not (and should not be construed as) a solicitation to act as securities broker or dealer in any jurisdiction by any person or company that is not legally permitted to carry on such business in that jurisdiction.

Yuanta research is distributed in the United States only to Major U.S. Institutional Investors (as defined in Rule 15a-6 under the Securities Exchange Act of 1934, as amended and SEC staff interpretations thereof). All transactions by a US person in the securities mentioned in this report must be effected through a registered broker-dealer under Section 15 of the Securities Exchange Act of 1934, as amended. Yuanta research is distributed in Taiwan by Yuanta Securities Investment Consulting. Yuanta research is distributed in Hong Kong by Yuanta Securities (Hong Kong) Co. Limited, which is licensed in Hong Kong by the Securities and Futures Commission for regulated activities, including Type 4 regulated activity (advising on securities). In Hong Kong, this research report may not be redistributed, retransmitted or disclosed, in whole or in part or any form or manner, without the express written consent of Yuanta Securities (Hong Kong) Co. Limited.