



市場繼續出現分化階段

2024/07/22

股票市場仍面臨獲利壓力，市場上的許多股票收跌，但亮點是少數銀行股仍維持上漲，權證市場出現元化階段，一些檔銀行股的認股權證持續增加。權證市場的流動性比前一交易日大幅增加，HPG、MWG、MBB 和 STB 是交易活躍的權證。我們繼續建議投資者維持有目前的比例，並等待市場調整時增加比例的機會。

成交值和成交量

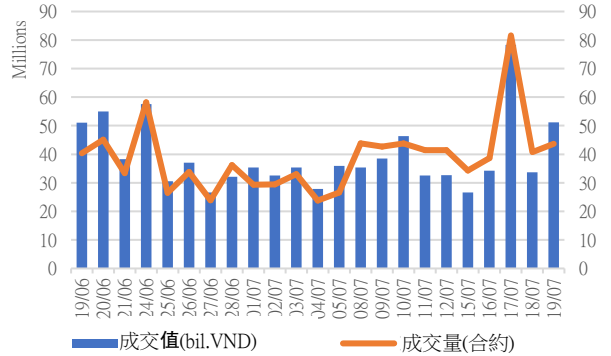

根據認股權證代碼分配成交值

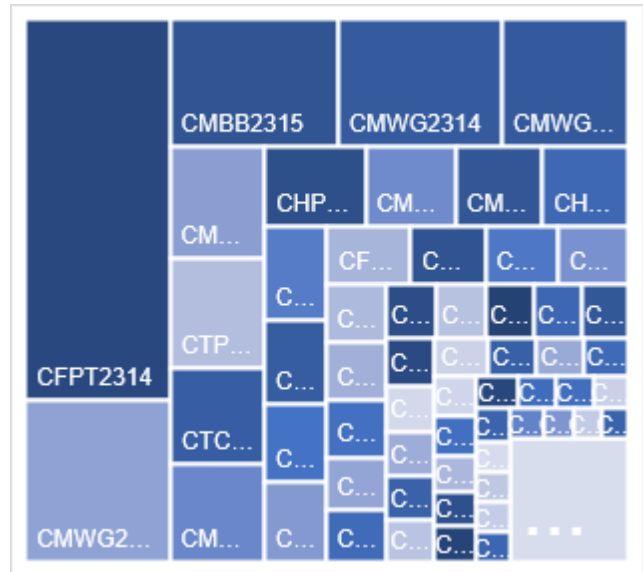

根據標的股票代碼分配成交值

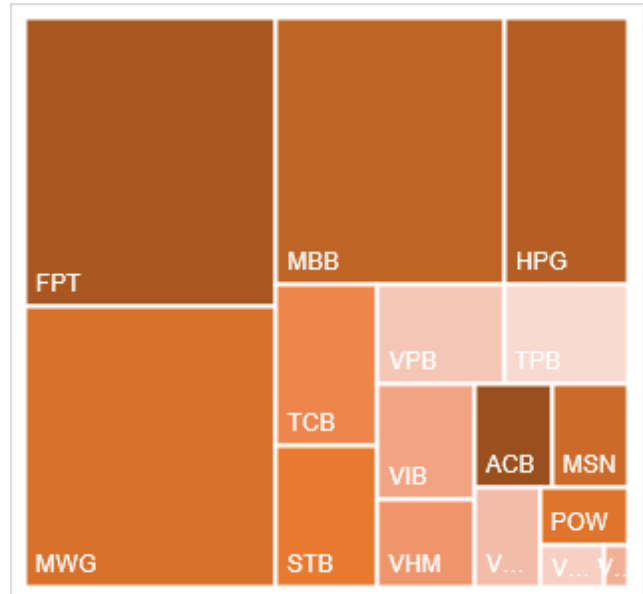

源自: YSVN

We Create Fortune

當日成交及相關指數

代碼	漲跌 (+/-%)	收盤	成交量 (合約)	成交值 (BiL.VND)	現金 狀態	Premium	槓桿	剩餘 交易盤數	隱含 波動
CACB2304	-5.0%	2380	145,000	0.322	ITM	0.9%		68	35%
CACB2305	5.1%	1080	230,200	0.236	ITM	2.0%		82	43%
CACB2307	1.4%	800	542,200	0.417	ITM	-0.3%		33	0%
CACB2402	3.7%	940	46,400	0.04	OTM	11.1%		87	45%
CFPT2310	-7.3%	7880	2,300	0.018	ITM	0.6%	2.34	17	169%
CFPT2313	-1.9%	4680	55,000	0.274	ITM	0.6%	3.12	21	103%
CFPT2314	-2.6%	5170	436,100	2.39	ITM	4.0%	2.77	174	56%
CFPT2317	-5.1%	3090	303,800	1.018	ITM	1.0%	3.12	125	0%
CFPT2401	-5.8%	1640	434,700	0.805	ITM	10.3%	5.32	140	40%
CHPG2316	6.7%	940	19,400	0.018	ITM	5.2%	6.08	66	48%
CHPG2329	0.8%	1250	365,500	0.436	ITM	1.5%	10.65	17	50%
CHPG2331	2.5%	830	362,600	0.286	ITM	6.3%	4.89	82	55%
CHPG2332	6.7%	770	337,000	0.258	ITM	6.8%	4.93	115	45%
CHPG2333	6.6%	790	940,200	0.736	ITM	8.7%	4.56	143	45%
CHPG2334	4.5%	670	725,700	0.476	ITM	12.4%	3.86	174	51%
CHPG2338	-5.6%	800	378,200	0.317	ITM	7.0%	6.21	80	45%
CHPG2339	4.9%	2710	81,400	0.217	ITM	14.9%	3.60	171	57%
CHPG2342	2.2%	900	124,500	0.109	ITM	6.4%	3.21	125	69%
CHPG2402	3.8%	1590	1,322,900	1.999	ITM	15.3%	4.00	306	37%
CHPG2403	11.6%	760	174,900	0.127	OTM	18.9%	4.49	230	41%
CHPG2404	21.6%	570	38,200	0.022	OTM	17.5%	6.59	87	44%
CHPG2405	16.7%	640	29,300	0.019	OTM	21.6%	5.77	118	43%
CMBB2312	8.9%	3290	49,900	0.142	ITM	0.5%	3.95	17	90%
CMBB2314	8.7%	1510	174,400	0.219	ITM	0.3%	4.30	21	59%
CMBB2315	4.9%	1830	338,100	0.571	ITM	5.2%	3.25	174	50%
CMBB2317	10.0%	1150	1,229,000	1.269	ITM	-0.8%	4.50	33	0%
CMBB2318	9.9%	1980	413,900	0.771	ITM	-0.2%	3.27	66	0%
CMBB2402	2.6%	2280	628,600	1.27	ITM	10.0%	4.04	306	32%
CMBB2403	16.0%	2060	90,600	0.154	ITM	6.8%	4.66	140	42%
CMBB2404	0.0%	2220	-	0	ITM	10.0%	4.06	230	39%
CMSN2311	50.0%	20	1,462,900	0.015	OTM	24.9%	0.37	17	64%
CMSN2313	-5.0%	360	4,260,500	1.491	OTM	17.7%	5.56	82	50%
CMSN2316	-11.1%	390	45,300	0.017	OTM	23.8%	3.34	80	62%
CMSN2317	-17.7%	1380	16,200	0.016	OTM	37.9%	1.69	171	83%
CMSN2401	-6.9%	930	45,800	0.043	OTM	26.0%	3.76	230	47%
CMSN2402	-8.1%	790	22,200	0.017	OTM	22.5%	4.87	118	48%
CMSN2403	-6.8%	680	70,800	0.047	OTM	31.5%	4.03	150	49%
CMWG2310	10.0%	2360	106,800	0.221	ITM	0.3%	5.58	17	53%
CMWG2313	12.9%	2680	55,500	0.138	ITM	-0.1%	4.11	21	0%
CMWG2314	9.1%	1820	1,084,400	1.829	ITM	6.2%	3.18	174	53%
CMWG2316	7.3%	3060	59,800	0.169	ITM	0.4%	3.60	35	45%
CMWG2401	10.7%	2580	35,900	0.087	ITM	15.4%	3.95	306	38%
CMWG2402	10.5%	1810	31,500	0.048	ITM	10.5%	4.62	140	46%



We Create Fortune

CMWG2403	9.0%	2050	113,200	0.21	ITM	13.8%	4.01	230	42%
CMWG2404	16.7%	1330	67,300	0.077	OTM	11.6%	5.99	87	48%
CPOW2314	20.5%	1010	575,200	0.562	ITM	13.8%		80	78%
CPOW2315	5.1%	1220	1,230,700	1.437	OTM	19.5%		171	67%
CSHB2305	-10.3%	350	133,600	0.045	OTM	21.2%		80	94%
CSHB2306	8.8%	990	100	0	OTM	25.1%		171	71%
CSTB2313	0.0%	140	30,300	0.004	OTM	19.7%	8.85	66	44%
CSTB2325	0.0%	230	99,200	0.02	OTM	7.0%	10.97	17	59%
CSTB2327	0.0%	100	996,200	0.098	OTM	7.6%	15.18	21	44%
CSTB2328	2.7%	370	155,900	0.055	OTM	18.7%	4.76	174	45%
CSTB2332	0.0%	190	565,500	0.106	OTM	21.6%	7.04	80	47%
CSTB2333	3.8%	1090	54,100	0.057	OTM	26.4%	4.65	171	48%
CSTB2334	3.7%	1390	259,900	0.342	ITM	2.9%	6.21	35	59%
CSTB2337	1.4%	770	235,800	0.179	ITM	6.9%	4.23	125	48%
CSTB2402	4.7%	1520	306,500	0.467	ITM	14.1%	4.17	306	35%
CSTB2403	-6.4%	880	4,800	0.004	ITM	10.6%	5.12	140	42%
CSTB2404	-6.4%	1020	42,500	0.043	OTM	15.8%	4.26	230	42%
CSTB2405	4.2%	1140	909,900	1.088	OTM	14.8%	5.97	118	44%
CSTB2406	3.6%	1120	26,000	0.03	OTM	11.4%	6.50	87	45%
CSTB2407	4.5%	670	28,600	0.019	OTM	17.8%	5.06	150	46%
CTCB2307	-4.4%	3700	200	0	ITM	1.1%	3.26	17	137%
CTCB2309	2.9%	4420	54,800	0.249	ITM	0.0%	3.60	68	0%
CTCB2310	2.8%	1770	700,800	1.247	ITM	1.9%	3.35	82	56%
CTCB2402	7.6%	780	104,600	0.086	OTM	24.2%	4.52	150	48%
CTPB2306	-11.7%	780	722,300	0.449	OTM	13.4%		80	55%
CTPB2402	-2.0%	1230	84,700	0.085	ITM	10.8%		140	45%
CVHM2311	0.0%	10	367,700	0.003	OTM	60.0%	0.00	17	109%
CVHM2313	-14.3%	80	3,335,700	0.208	OTM	34.2%	2.33	82	54%
CVHM2317	0.0%	80	33,100	0.002	OTM	40.0%	1.33	80	57%
CVHM2318	-6.7%	700	30,100	0.015	OTM	50.5%	0.99	171	75%
CVHM2402	-1.1%	1020	163,100	0.154	OTM	20.4%	4.26	230	42%
CVHM2403	0.0%	820	19,000	0.013	OTM	15.7%	5.13	140	44%
CVHM2404	-2.7%	730	431,300	0.303	OTM	13.4%	5.87	118	42%
CVHM2405	-9.4%	480	26,800	0.012	OTM	24.0%	5.23	150	42%
CVIB2304	1.3%	720	133,900	0.103	ITM	0.7%		21	45%
CVIB2305	0.0%	540	255,500	0.14	ITM	11.1%		174	43%
CVIB2306	-5.6%	2950	13,000	0.04	ITM	0.8%		35	64%
CVIB2307	3.6%	530	128,400	0.075	ITM	1.7%		33	38%
CVIB2402	-8.6%	940	1,451,600	1.42	OTM	20.7%		306	32%
CVIB2403	-3.8%	470	20,200	0.01	OTM	16.3%		87	43%
CVIB2404	-3.6%	490	15,800	0.008	OTM	21.1%		118	43%
CVIC2308	-16.7%	50	96,400	0.004	OTM	23.9%	0.19	21	77%
CVIC2309	-7.7%	110	570,700	0.063	OTM	30.3%	2.29	82	54%
CVIC2313	5.3%	210	100	0	OTM	36.3%	0.74	80	76%
CVIC2314	-6.3%	450	17,700	0.008	OTM	39.4%	2.13	171	54%
CVIC2401	-2.5%	790	600	0	OTM	19.4%	4.51	140	47%
CVIC2402	4.3%	470	46,500	0.021	OTM	27.3%	4.29	150	44%

We Create Fortune

CVIC2403	0.0%	490	62,900	0.03	OTM	15.2%	6.24	87	44%
CVNM2310	0.0%	30	135,000	0.004	OTM	20.5%	0.93	21	55%
CVNM2311	-7.9%	330	235,100	0.078	OTM	25.0%	5.00	174	39%
CVNM2314	14.3%	70	74,200	0.005	OTM	31.2%	4.09	80	41%
CVNM2315	0.0%	600	800,600	0.491	OTM	37.0%	3.06	171	45%
CVNM2401	-4.0%	1190	116,100	0.141	OTM	15.7%	4.11	306	36%
CVNM2402	5.0%	570	1,500	0	OTM	14.9%	5.88	140	38%
CVNM2403	-6.0%	720	26,800	0.021	OTM	19.3%	5.84	118	40%
CVNM2404	-3.1%	870	28,700	0.027	OTM	12.5%	6.88	87	41%
CVPB2312	-20.8%	360	203,700	0.074	OTM	4.6%	13.63	17	50%
CVPB2314	33.3%	30	264,200	0.008	OTM	16.1%	12.82	21	49%
CVPB2315	-4.3%	220	1,589,700	0.337	OTM	24.3%	5.70	174	43%
CVPB2318	-25.9%	260	600	0	OTM	23.3%	4.63	80	59%
CVPB2319	-2.3%	860	409,600	0.346	OTM	29.2%	3.93	171	54%
CVPB2321	0.0%	390	194,300	0.077	ITM	4.7%	5.88	33	74%
CVPB2322	-10.9%	480	9,200	0.004	OTM	10.7%	5.47	66	60%
CVPB2401	0.0%	1400	672,600	0.965	OTM	20.2%	3.94	306	41%
CVPB2402	1.9%	1050	117,000	0.117	OTM	12.2%	5.05	140	44%
CVPB2403	-3.6%	1300	235,600	0.3	OTM	14.9%	4.27	230	41%
CVPB2404	0.0%	740	22,200	0.017	OTM	11.6%	6.21	87	47%
CVPB2405	2.5%	770	672,400	0.538	OTM	14.6%	5.72	118	45%
CVPB2406	2.4%	830	21,700	0.018	OTM	17.9%	5.12	150	46%
CVRE2313	0.0%	20	4,800	0	OTM	48.6%	0.00	17	112%
CVRE2315	0.0%	90	617,000	0.067	OTM	54.4%	0.53	82	82%
CVRE2319	0.0%	80	146,900	0.01	OTM	61.3%	0.44	80	73%
CVRE2320	-10.7%	480	8,000	0.003	OTM	67.3%	1.14	171	69%
CVRE2401	6.4%	470	846,500	0.388	OTM	17.5%	4.79	140	49%
CVRE2402	10.2%	490	46,600	0.022	OTM	27.9%	3.97	230	48%
CVRE2403	11.1%	380	166,000	0.057	OTM	29.4%	5.23	118	49%
CVRE2404	6.0%	500	341,400	0.167	OTM	18.1%	6.16	87	49%

源自: Fiiipro, YSVN

Premium = (行使價格 + 認股權證價格 x 轉換率) - 標的證券的目前價格 (盈虧平衡價格與標的證券的目前價格之差)。

槓桿 (Effective gearing) 越高，按標的證券的波動率就越大。

為了限制風險，投資者應選擇具有現金狀態 (ITM)，Premium 或隱含波動率偏低的認股權證。此外，投資者也應優先對具有偏長 (兩週以上) 的剩餘交易盤數 (直至到期日) 的權證進行交易，以限制風險。

We Create Fortune

標的股票的技术建議綜合表

代碼	建議價格	目前價格	短期趨勢	中期趨勢	短期目標	與目前價格相比的短期上漲空間	短期停損	Reward/Risk
CTD		69.90	下跌	上漲			74.37	-
DPM		35.50	下跌	上漲			37.78	-
FPT		126.00	下跌	上漲			134.46	-
HDB	24.10	24.95	上漲	上漲	25.98	4%	23.97	14.90
HPG		28.20	下跌	上漲			29.15	-
MBB	23.15	25.40	上漲	上漲	26.11	3%	24.04	(3.31)
MSN		71.00	下跌	上漲			74.17	-
MWG		65.60	下跌	上漲			66.51	-
NVL		11.90	下跌	下跌			12.93	-
PNJ	98.70	95.70	上漲	上漲	110.92	16%	94.74	3.09
REE	65.70	70.30	上漲	上漲	74.08	5%	68.73	(2.77)
STB	30.60	30.30	上漲	下跌	34.76	15%	29.24	3.05
TCB	23.70	23.40	上漲	上漲	25.51	9%	22.51	1.51
VHM		37.85	下跌	下跌			38.37	-
VIC		40.75	下跌	下跌			41.93	-
VJC	104.20	105.60	上漲	下跌	112.55	7%	101.87	3.58
VNM		65.30	下跌	下跌			67.02	-
VPB	19.70	18.80	上漲	上漲	23.01	22%	18.57	2.93
VRE		19.90	下跌	下跌			21.06	-

源自: YSVN

認股權證的隱含波動 VS 標的股票過去期間的波動

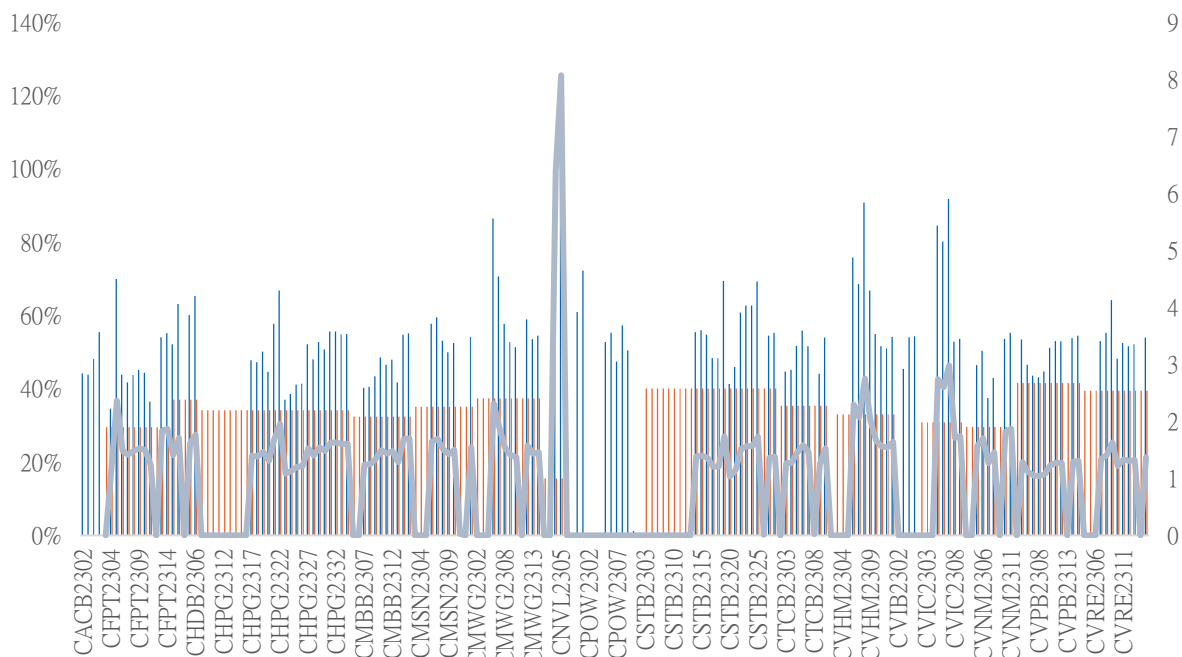

源自: YSVN

(*) 橙色列是標的股票過去期間的波動；藍色列是認股權證的隱含波動。

We Create Fortune

(*) 投資者可使用“隱含波動”來比較同一標的股票認股權證。隱含波動率越大，對標的股票價格變動率期望就越高（換句話說，隱含波動率越大，認股權證就越昂貴）。

認股權證訊息

認股權證代碼	發行商	期限	轉換率	發行價格	發行量	行使價格	最後交易日
CACB2304	BSI	12月	3	1,490	2,000,000	23,000	23/09/2024
CACB2305	SSI	12月	6	1,000	25,000,000	24,000	07/10/2024
CACB2306	VND	8月	3	3,300	10,000,000	22,000	18/07/2024
CACB2307	VND	9月	6	1,300	6,000,000	25,000	19/08/2024
CACB2401	VCI	5月	2	1,000	5,000,000	25,000	17/06/2024
CFPT2310	HCM	12月	7.9075	2,000	5,000,000	84,512	02/08/2024
CFPT2313	SSI	10月	10	2,200	12,000,000	100,000	07/08/2024
CFPT2314	SSI	16月	10	2,600	11,000,000	100,000	07/01/2025
CFPT2316	VND	8月	10	3,300	10,000,000	82,000	18/07/2024
CFPT2317	VND	12月	15	2,500	5,000,000	101,000	19/11/2024
CFPT2318	CK VPBank	7月	8	2,800	5,000,000	99,000	11/07/2024
CHDB2306	KISVN	12月	3.4815	1,200	2,000,000	19,341	24/06/2024
CHPG2309	ACBS	12月	3	1,200	18,000,000	24,000	22/05/2024
CHPG2315	KISVN	12月	4	1,400	3,000,000	27,777	21/06/2024
CHPG2316	KISVN	16月	4	1,500	3,000,000	28,888	20/09/2024
CHPG2319	KISVN	12月	4	1,400	3,000,000	30,111	24/06/2024
CHPG2322	VND	13月	2	2,900	8,000,000	30,000	15/07/2024
CHPG2329	HCM	12月	2	2,800	10,000,000	29,000	02/08/2024
CHPG2331	SSI	12月	6	1,000	23,000,000	28,000	07/10/2024
CHPG2332	SSI	14月	6	1,100	21,000,000	28,500	08/11/2024
CHPG2333	SSI	14月	6	1,100	21,000,000	29,000	06/12/2024
CHPG2334	SSI	16月	8	1,000	25,000,000	29,500	07/01/2025
CHPG2337	KISVN	9月	4	1,300	4,000,000	29,666	03/07/2024
CHPG2338	KISVN	12月	4	1,600	4,000,000	29,999	03/10/2024
CHPG2339	KISVN	15月	2	4,100	3,000,000	30,222	02/01/2025
CHPG2341	VND	8月	2	3,000	10,000,000	30,000	18/07/2024
CHPG2342	VND	12月	10	1,300	8,000,000	24,000	19/11/2024
CHPG2343	CK VPBank	6月	3	2,300	9,000,000	28,000	12/06/2024
CHPG2401	VCI	5月	3	1,150	5,000,000	31,000	17/06/2024
CMBB2306	ACBS	12月	1.6965	1,800	15,000,000	16,965	22/05/2024
CMBB2312	HCM	12月	2	1,900	7,000,000	19,500	02/08/2024
CMBB2314	SSI	10月	4	1,100	23,000,000	20,000	07/08/2024
CMBB2315	SSI	16月	4	1,300	20,000,000	20,000	07/01/2025
CMBB2317	VND	9月	5	1,300	10,000,000	20,000	19/08/2024
CMBB2318	VND	10月	4	2,500	5,000,000	18,000	19/09/2024
CMBB2401	VCI	5月	2	1,060	5,000,000	20,000	17/06/2024
CMSN2302	ACBS	12月	6	3,300	3,000,000	66,000	22/05/2024
CMSN2307	KISVN	12月	10	1,400	2,000,000	82,999	24/06/2024
CMSN2311	HCM	12月	8	2,400	5,000,000	88,500	02/08/2024
CMSN2313	SSI	12月	10	1,900	10,000,000	80,000	07/10/2024
CMSN2316	KISVN	12月	10	2,000	3,000,000	83,979	03/10/2024
CMSN2317	KISVN	15月	8	2,900	2,000,000	86,868	02/01/2025
CMWG2305	ACBS	12月	3.962	2,000	9,000,000	35,658	22/05/2024
CMWG2310	HCM	12月	5	2,400	5,000,000	54,500	02/08/2024
CMWG2313	SSI	10月	6	2,000	12,000,000	50,000	07/08/2024
CMWG2314	SSI	16月	10	1,400	20,000,000	52,000	07/01/2025
CMWG2316	ACBS	11月	6	1,400	10,000,000	48,000	21/08/2024
CMWG2318	VND	8月	6	3,000	5,000,000	42,000	18/07/2024



We Create Fortune

CNVL2305	KISVN	12月	4	1,300	3,000,000	16,999	24/06/2024
CPDR2305	KISVN	12月	4	1,300	3,000,000	20,222	24/06/2024
CPOW2306	KISVN	12月	2	1,400	2,000,000	15,999	24/06/2024
CPOW2313	KISVN	9月	2	1,300	3,000,000	12,888	03/07/2024
CPOW2314	KISVN	12月	2	1,600	3,000,000	13,111	03/10/2024
CPOW2315	KISVN	15月	2	1,800	3,000,000	13,456	02/01/2025
CSHB2303	KISVN	9月	2	1,100	8,000,000	12,345	02/07/2024
CSHB2304	KISVN	9月	5	1,000	3,000,000	11,666	03/07/2024
CSHB2305	KISVN	12月	5	1,000	3,000,000	12,555	03/10/2024
CSHB2306	KISVN	15月	2	2,000	2,000,000	12,777	02/01/2025
CSTB2306	ACBS	12月	2	2,600	13,000,000	30,000	22/05/2024
CSTB2312	KISVN	12月	5	1,400	3,000,000	33,333	21/06/2024
CSTB2313	KISVN	16月	5	1,500	3,000,000	35,555	20/09/2024
CSTB2316	KISVN	12月	5	1,300	3,000,000	36,333	24/06/2024
CSTB2325	HCM	12月	4	1,400	10,000,000	31,500	02/08/2024
CSTB2327	SSI	10月	6	1,200	23,000,000	32,000	07/08/2024
CSTB2328	SSI	16月	8	1,100	25,000,000	33,000	07/01/2025
CSTB2331	KISVN	9月	5	1,100	4,000,000	34,999	03/07/2024
CSTB2332	KISVN	12月	5	1,300	4,000,000	35,888	04/10/2024
CSTB2333	KISVN	15月	2	4,600	3,000,000	36,111	02/01/2025
CSTB2334	ACBS	11月	3	2,700	8,000,000	27,000	21/08/2024
CSTB2336	VND	6月	5	2,000	5,000,000	31,000	17/05/2024
CSTB2337	VND	12月	7	2,000	10,000,000	27,000	19/11/2024
CSTB2338	CK VPBank	6月	3	2,100	9,000,000	29,000	12/06/2024
CSTB2401	VCI	5月	3	1,150	5,000,000	31,000	17/06/2024
CTCB2302	ACBS	12月	3	3,100	9,900,000	27,000	22/05/2024
CTCB2307	HCM	12月	4	2,000	7,000,000	34,000	02/08/2024
CTCB2309	BSI	12月	3	2,310	2,000,000	35,000	23/09/2024
CTCB2310	SSI	12月	8	1,000	23,000,000	35,000	07/10/2024
CTCB2312	CK VPBank	7月	3	2,500	4,500,000	32,600	11/07/2024
CTCB2401	VCI	5月	2	1,800	5,000,000	34,000	17/06/2024
CTPB2305	KISVN	9月	4	1,100	3,000,000	19,333	03/07/2024
CTPB2306	KISVN	12月	2	2,500	2,000,000	19,888	03/10/2024
CTPB2401	VCI	5月	2	1,000	5,000,000	18,500	17/06/2024
CVHM2302	ACBS	12月	4	3,800	8,000,000	50,000	22/05/2024
CVHM2307	KISVN	12月	8	1,300	2,000,000	62,666	24/06/2024
CVHM2311	HCM	12月	5	2,800	7,000,000	60,500	02/08/2024
CVHM2313	SSI	12月	10	1,100	16,000,000	50,000	07/10/2024
CVHM2316	KISVN	9月	8	1,300	3,000,000	51,234	03/07/2024
CVHM2317	KISVN	12月	8	1,500	3,000,000	52,345	03/10/2024
CVHM2318	KISVN	15月	5	2,800	3,000,000	53,456	02/01/2025
CVHM2401	VCI	5月	4	1,100	5,000,000	43,000	17/06/2024
CVIB2302	ACBS	12月	1.6185	2,000	9,000,000	18,613	22/05/2024
CVIB2304	SSI	10月	3.8879	1,100	20,000,000	19,439	07/08/2024
CVIB2305	SSI	16月	5.8318	1,000	25,000,000	21,383	07/01/2025
CVIB2306	ACBS	11月	1.9439	2,400	7,000,000	16,523	21/08/2024
CVIB2307	VND	9月	4	2,000	5,000,000	21,000	19/08/2024
CVIB2401	VCI	5月	1.9439	1,150	5,000,000	20,411	17/06/2024
CVIC2306	KISVN	12月	8	1,300	2,000,000	62,222	24/06/2024
CVIC2308	SSI	10月	10	1,100	16,000,000	50,000	07/08/2024
CVIC2309	SSI	12月	10	1,100	15,000,000	52,000	07/10/2024
CVIC2312	KISVN	9月	10	1,100	4,000,000	52,345	03/07/2024
CVIC2313	KISVN	12月	10	1,300	4,000,000	53,456	04/10/2024
CVIC2314	KISVN	15月	5	2,900	3,000,000	54,567	02/01/2025
CVNM2306	KISVN	12月	9.4907	1,300	2,000,000	71,707	24/06/2024
CVNM2310	SSI	10月	9.7998	1,700	14,000,000	78,398	07/08/2024



We Create Fortune

CVNM2311	SSI	16 月	9.7998	2,200	12,000,000	78,398	07/01/2025
CVNM2314	KISVN	12 月	7.8398	1,600	3,000,000	85,148	03/10/2024
CVNM2315	KISVN	15 月	3.9199	4,400	3,000,000	87,108	02/01/2025
CVPB2312	HCM	12 月	1.9063	2,700	7,000,000	20,016	02/08/2024
CVPB2314	SSI	10 月	3.8126	1,100	20,000,000	22,876	07/08/2024
CVPB2315	SSI	16 月	5.719	1,000	25,000,000	23,352	07/01/2025
CVPB2317	KISVN	9 月	3.8126	1,100	2,000,000	22,875	03/07/2024
CVPB2318	KISVN	12 月	3.8126	1,300	2,000,000	23,416	03/10/2024
CVPB2319	KISVN	15 月	1.9063	3,100	2,000,000	23,946	02/01/2025
CVPB2321	VND	9 月	7	1,200	10,000,000	18,000	19/08/2024
CVPB2322	VND	10 月	4	2,000	5,000,000	20,000	19/09/2024
CVRE2303	ACBS	12 月	3	2,500	3,900,000	25,000	22/05/2024
CVRE2308	KISVN	12 月	5	1,300	2,000,000	31,333	24/06/2024
CVRE2313	HCM	12 月	4	1,600	5,000,000	29,500	02/08/2024
CVRE2315	SSI	12 月	8	1,000	25,000,000	30,000	07/10/2024
CVRE2318	KISVN	9 月	4	1,300	3,000,000	30,999	03/07/2024
CVRE2319	KISVN	12 月	4	1,600	3,000,000	31,777	03/10/2024
CVRE2320	KISVN	15 月	2	3,500	3,000,000	32,333	02/01/2025
CVRE2322	VND	8 月	3	3,000	5,000,000	24,000	18/07/2024
CVRE2323	CK VPBank	6 月	3	1,900	6,000,000	24,800	12/06/2024

源自：FiinPro, YSVN



We Create **Fortune**

元大證券（越南）公司

個人客戶分析部

Nguyễn Thế Minh

研究分析經理

+84 28 3622 6868 ext 3826

minh.nguyen@yuantan.com.vn

Lý Thị Hiên

研究分析主管

+84 28 3622 6868 ext 3908

hien.ly@yuantan.com.vn

Quách Đức Khánh

研究分析副主管

+84 28 3622 6868 ext 3833

khanh.quach@yuantan.com.vn

Khổng Hữu Hiệp

高級分析專員

+84 28 3622 6868 ext 3912

hiep.khong@yuantan.com.vn

Nguyễn Trịnh Ngọc Hồng

高級分析專員

+84 28 3622 6868 ext 3832

hong.nguyen@yuantan.com.vn

Phạm Tấn Phát

高級分析專員

+84 28 3622 6868 ext 3880

phat.pham@yuantan.com.vn

個人客戶業務部

Phạm Đắc Thành

北部區域經理

+84 28 3622 6868 ext 3416

thanh.pham@yuantan.com.vn

Võ Thị Thu Thủy

平陽分行經理

+84 28 3622 6868 ext 3505

thuy.vo@yuantan.com.vn

Lương Kỳ Ty

堤岸分行經理

+84 28 3622 6868 ext 3653

ty.luong@yuantan.com.vn

Bùi Quốc Phong

同奈分行經理

+84 28 3622 6868 ext 3701

phong.bui@yuantan.com.vn

Võ Đình Tuấn

峴港分行經理

+84 28 3622 6868 ext 3301

tuan.vo@yuantan.com.vn

Nguyễn Việt Quang

河內分行經理

+84 28 3622 6868 ext 3404

quang.nguyen@yuantan.com.vn

Đinh Thị Thu Cúc

頭頓分行經理

+84 28 3622 6868 ext 3203

cuc.dinh@yuantan.com.vn



Appendix A: Important Disclosures

Analyst Certification

Each research analyst primarily responsible for the content of this research report, in whole or in part, certifies that with respect to each security or issuer that the analyst covered in this report: (1) all of the views expressed accurately reflect his or her personal views about those securities or issuers; and (2) no part of his or her compensation was, is, or will be, directly or indirectly, related to the specific recommendations or views expressed by that research analyst in the research report.

Ratings Definitions

BUY: We have a positive outlook on the stock based on our expected absolute or relative return over the investment period. Our thesis is based on our analysis of the company's outlook, financial performance, catalysts, valuation and risk profile. We recommend investors add to their position.

HOLD-Outperform: In our view, the stock's fundamentals are relatively more attractive than peers at the current price. Our thesis is based on our analysis of the company's outlook, financial performance, catalysts, valuation and risk profile.

HOLD-Underperform: In our view, the stock's fundamentals are relatively less attractive than peers at the current price. Our thesis is based on our analysis of the company's outlook, financial performance, catalysts, valuation and risk profile.

SELL: We have a negative outlook on the stock based on our expected absolute or relative return over the investment period. Our thesis is based on our analysis of the company's outlook, financial performance, catalysts, valuation and risk profile. We recommend investors reduce their position.

Under Review: We actively follow the company, although our estimates, rating and target price are under review.

Restricted: The rating and target price have been suspended temporarily to comply with applicable regulations and/or Yuanta policies.

Note: Yuanta research coverage with a Target Price is based on an investment period of 12 months. Greater China Discovery Series coverage does not have a formal 12-month Target Price and the recommendation is based on an investment period specified by the analyst in the report.

Global Disclaimer

© 2020 Yuanta. All rights reserved. The information in this report has been compiled from sources we believe to be reliable, but we do not hold ourselves responsible for its completeness or accuracy. It is not an offer to sell or solicitation of an offer to buy any securities. All opinions and estimates included in this report constitute our judgment as of this date and are subject to change without notice.

This report provides general information only. Neither the information nor any opinion expressed herein constitutes an offer or invitation to make an offer to buy or sell securities or other investments. This material is prepared for general circulation to clients and is not intended to provide tailored investment advice and does not take into account the individual financial situation and objectives of any specific person who may receive this report. Investors should seek financial advice regarding the appropriateness of investing in any securities, investments or investment strategies discussed or recommended in this report. The information contained in this report has been compiled from sources believed to be reliable but no representation or warranty, express or implied, is made as to its accuracy, completeness or correctness. This report is not (and should not be construed as) a solicitation to act as securities broker or dealer in any jurisdiction by any person or company that is not legally permitted to carry on such business in that jurisdiction.

Yuanta research is distributed in the United States only to Major U.S. Institutional Investors (as defined in Rule 15a-6 under the Securities Exchange Act of 1934, as amended and SEC staff interpretations thereof). All transactions by a US person in the securities mentioned in this report must be effected through a registered broker-dealer under Section 15 of the Securities Exchange Act of 1934, as amended. Yuanta research is distributed in Taiwan by Yuanta Securities Investment Consulting. Yuanta research is distributed in Hong Kong by Yuanta Securities (Hong Kong) Co. Limited, which is licensed in Hong Kong by the Securities and Futures Commission for regulated activities, including Type 4 regulated activity (advising on securities). In Hong Kong, this research report may not be redistributed, retransmitted or disclosed, in whole or in part or any form or manner, without the express written consent of Yuanta Securities (Hong Kong) Co. Limited.