

跌幅佔主導地位

在拋售壓力持續的情況下，股票市場在大部分交易時間出現負面走勢，但該指數的下跌趨勢在接近尾盤的交易日有所收窄。權證市場的流動性比前一交易日波動較小，HPG、MWG、MBB、STB 仍是交易活躍的權證。我們繼續建議投資者維持特有目前的比例，並等待市場強勁調整時增加比例的機會。

2024/07/23

成交值和成交量

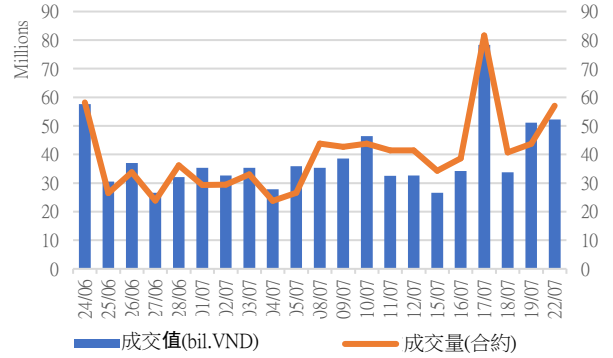

根據認股權證代碼分配成交值

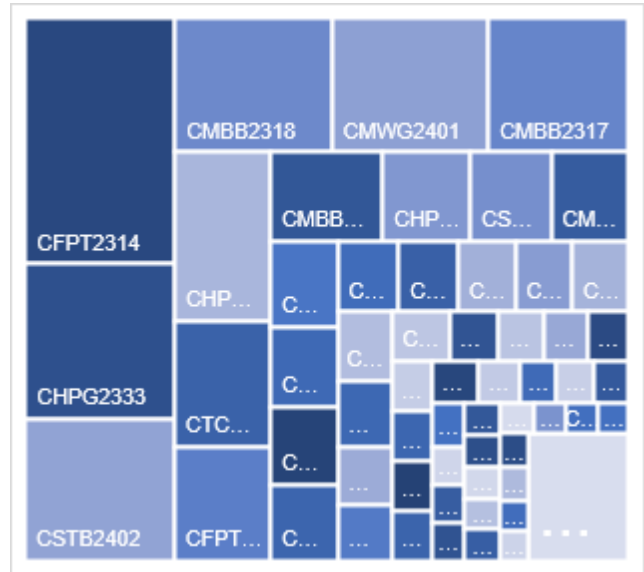

根據標的股票代碼分配成交值

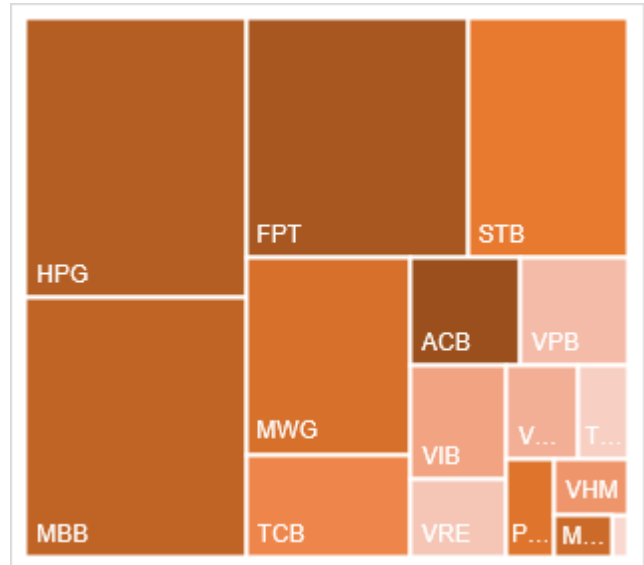

源自: YSVN

We Create Fortune

當日成交及相關指數

代碼	漲跌 (+/-%)	收盤	成交量 (合約)	成交值 (BiL.VND)	現金 狀態	Premium	槓桿	剩餘 交易盤數	隱含 波動
CACB2304	-3.8%	2290	133,800	0.314	ITM	1.4%		65	46%
CACB2305	-0.9%	1070	769,500	0.829	ITM	3.3%		79	54%
CACB2307	-1.3%	790	594,400	0.477	ITM	1.0%		30	49%
CACB2402	-10.6%	840	312,300	0.278	OTM	11.8%		84	45%
CFPT2310	-4.2%	7550	1,100	0.008	ITM	0.3%	2.41	14	164%
CFPT2313	-3.6%	4510	69,800	0.309	ITM	1.0%	3.19	18	125%
CFPT2314	-3.7%	4980	1,182,100	5.865	ITM	4.2%	2.82	171	57%
CFPT2317	-2.6%	3010	579,300	1.738	ITM	1.7%	3.15	122	42%
CFPT2401	-9.1%	1490	438,800	0.632	OTM	10.9%	5.45	137	40%
CHPG2316	-6.4%	880	300	0	ITM	5.0%	6.38	63	47%
CHPG2329	-9.6%	1130	311,800	0.329	ITM	1.3%	11.81	14	50%
CHPG2331	-4.8%	790	188,200	0.15	ITM	6.1%	5.06	79	54%
CHPG2332	-3.9%	740	249,300	0.181	ITM	6.7%	5.04	112	44%
CHPG2333	-5.1%	750	5,050,500	3.722	ITM	8.6%	4.72	140	44%
CHPG2334	0.0%	670	295,400	0.193	ITM	13.0%	3.79	171	53%
CHPG2338	-6.3%	750	1,139,100	0.849	ITM	6.9%	6.46	77	44%
CHPG2339	-2.2%	2650	95,900	0.247	ITM	15.1%	3.61	168	58%
CHPG2342	-1.1%	890	15,400	0.013	ITM	6.6%	3.22	122	71%
CHPG2402	-3.1%	1540	833,200	1.247	OTM	15.4%	4.06	303	37%
CHPG2403	-3.9%	730	3,835,400	2.589	OTM	19.1%	4.56	227	40%
CHPG2404	-15.8%	480	115,900	0.058	OTM	17.5%	7.30	84	42%
CHPG2405	-10.9%	570	585,200	0.323	OTM	21.7%	6.12	115	42%
CMBB2312	-2.7%	3200	20,400	0.065	ITM	0.6%	4.02	14	106%
CMBB2314	-3.3%	1460	263,500	0.389	ITM	0.3%	4.41	18	66%
CMBB2315	-2.7%	1780	905,400	1.586	ITM	5.3%	3.30	171	50%
CMBB2317	4.3%	1200	2,542,000	3.014	ITM	1.0%	4.28	30	68%
CMBB2318	1.5%	2010	1,662,800	3.356	ITM	1.1%	3.20	63	60%
CMBB2402	0.0%	2280	299,400	0.64	ITM	10.9%	3.96	303	34%
CMBB2403	3.4%	2130	78,900	0.147	ITM	8.2%	4.40	137	48%
CMBB2404	0.0%	2220	-	0	ITM	10.9%	3.97	227	41%
CMSN2311	0.0%	20	125,300	0.002	OTM	22.8%	0.23	14	67%
CMSN2313	0.0%	360	540,500	0.184	OTM	15.8%	6.26	79	47%
CMSN2316	5.1%	410	48,600	0.019	OTM	22.0%	3.63	77	61%
CMSN2317	-0.7%	1370	100	0	OTM	35.5%	1.87	168	80%
CMSN2401	8.6%	1010	45,800	0.044	OTM	24.8%	3.72	227	48%
CMSN2402	5.1%	830	134,000	0.111	OTM	20.7%	5.14	115	47%
CMSN2403	4.4%	710	42,400	0.028	OTM	29.6%	4.29	147	48%
CMWG2310	-3.0%	2290	34,200	0.07	ITM	0.2%	5.74	14	55%
CMWG2313	-3.7%	2580	92,800	0.237	ITM	-0.5%	4.25	18	0%
CMWG2314	-6.6%	1700	643,500	1.1	ITM	4.8%	3.38	171	45%
CMWG2316	-4.2%	2930	25,000	0.071	ITM	-0.4%	3.74	32	0%
CMWG2401	-8.9%	2350	1,403,100	3.355	OTM	14.6%	4.28	303	35%
CMWG2402	-6.1%	1700	65,300	0.104	ITM	10.2%	4.84	137	44%

We Create Fortune

CMWG2403	-6.8%	1910	10,700	0.02	ITM	13.3%	4.24	227	40%
CMWG2404	-12.8%	1160	202,900	0.243	OTM	11.1%	6.65	84	45%
CPOW2314	0.0%	1010	64,600	0.062	ITM	12.5%		77	76%
CPOW2315	-5.7%	1150	716,400	0.688	OTM	17.1%		168	61%
CSHB2305	0.0%	350	4,400	0.001	OTM	22.3%		77	98%
CSHB2306	-2.0%	970	6,100	0.005	OTM	25.9%		168	72%
CSTB2313	-7.1%	130	111,800	0.013	OTM	20.7%	8.33	63	46%
CSTB2325	-21.7%	180	402,900	0.073	OTM	7.4%	10.81	14	62%
CSTB2327	-30.0%	70	2,468,300	0.202	OTM	8.1%	17.26	18	44%
CSTB2328	-5.4%	350	498,100	0.173	OTM	19.3%	4.81	171	45%
CSTB2332	-5.3%	180	738,800	0.13	OTM	22.6%	6.62	77	49%
CSTB2333	-3.7%	1050	90,100	0.089	OTM	27.4%	4.55	168	49%
CSTB2334	-7.2%	1290	710,200	0.916	ITM	2.9%	6.54	32	59%
CSTB2337	-2.6%	750	1,553,300	1.139	ITM	7.5%	4.23	122	50%
CSTB2402	-1.3%	1500	2,228,500	3.372	ATM	15.0%	4.11	303	36%
CSTB2403	0.0%	880	-	0	ATM	11.7%	4.93	137	45%
CSTB2404	2.0%	1040	6,000	0.006	OTM	17.2%	4.04	227	45%
CSTB2405	-4.4%	1090	31,300	0.035	OTM	15.6%	5.91	115	45%
CSTB2406	-1.8%	1100	28,100	0.03	OTM	12.3%	6.23	84	48%
CSTB2407	-3.0%	650	79,600	0.05	OTM	18.7%	4.96	147	47%
CTCB2307	0.5%	3720	1,600	0.005	ITM	0.2%	3.28	14	103%
CTCB2309	5.2%	4650	146,800	0.663	ITM	0.4%	3.47	65	0%
CTCB2310	3.4%	1830	1,086,200	1.935	ITM	1.8%	3.28	79	58%
CTCB2402	9.0%	850	139,200	0.113	OTM	23.5%	4.38	147	49%
CTPB2306	3.8%	810	201,400	0.16	OTM	12.5%		77	55%
CTPB2402	0.8%	1240	475,100	0.597	ITM	9.8%		137	44%
CVHM2311	100.0%	20	377,300	0.007	OTM	59.9%	0.00	14	136%
CVHM2313	-25.0%	60	5,451,500	0.312	OTM	33.5%	2.94	79	50%
CVHM2317	0.0%	80	5,000	0	OTM	39.8%	1.21	77	58%
CVHM2318	0.0%	700	-	0	OTM	50.3%	0.98	168	75%
CVHM2402	-2.9%	990	98,400	0.098	OTM	19.9%	4.40	227	41%
CVHM2403	-2.4%	800	80,900	0.063	OTM	15.3%	5.27	137	43%
CVHM2404	-2.7%	710	178,700	0.127	OTM	13.0%	6.05	115	41%
CVHM2405	-4.2%	460	99,400	0.046	OTM	23.6%	5.43	147	42%
CVIB2304	1.4%	730	1,088,900	0.802	ITM	1.3%		18	63%
CVIB2305	-1.9%	530	605,800	0.315	ITM	11.3%		171	43%
CVIB2306	-1.0%	2920	15,300	0.044	ITM	1.0%		32	73%
CVIB2307	11.3%	590	293,600	0.162	ITM	3.3%		30	56%
CVIB2402	1.1%	950	370,300	0.348	OTM	21.3%		303	33%
CVIB2403	-6.4%	440	33,400	0.015	OTM	16.5%		84	44%
CVIB2404	-4.1%	470	125,900	0.059	OTM	21.5%		115	43%
CVIC2308	-20.0%	40	197,200	0.009	OTM	23.7%	0.10	18	79%
CVIC2309	9.1%	120	179,500	0.016	OTM	30.6%	1.95	79	57%
CVIC2313	0.0%	210	-	0	OTM	36.3%	0.68	77	77%
CVIC2314	-2.2%	440	43,100	0.018	OTM	39.3%	2.13	168	54%
CVIC2401	-1.3%	780	19,800	0.015	OTM	19.3%	4.52	137	47%
CVIC2402	-2.1%	460	41,600	0.019	OTM	27.2%	4.30	147	44%

We Create Fortune

CVIC2403	-2.0%	480	71,500	0.034	OTM	15.1%	6.26	84	44%
CVNM2310	0.0%	30	60,600	0.001	OTM	20.3%	0.47	18	59%
CVNM2311	-9.1%	300	387,600	0.12	OTM	24.4%	5.49	171	38%
CVNM2314	14.3%	80	196,400	0.014	OTM	31.2%	3.34	77	43%
CVNM2315	0.0%	600	262,300	0.155	OTM	36.8%	3.03	168	45%
CVNM2401	-0.8%	1180	422,500	0.504	OTM	15.4%	4.16	303	36%
CVNM2402	0.0%	570	72,100	0.041	OTM	14.8%	5.90	137	39%
CVNM2403	-1.4%	710	30,500	0.022	OTM	19.0%	5.90	115	40%
CVNM2404	-1.1%	860	242,100	0.204	OTM	12.3%	6.96	84	41%
CVPB2312	-13.9%	310	181,600	0.054	OTM	4.1%	15.51	14	49%
CVPB2314	-66.7%	10	942,700	0.019	OTM	15.7%	29.11	18	41%
CVPB2315	-9.1%	200	2,765,200	0.563	OTM	23.7%	6.23	171	41%
CVPB2318	-15.4%	220	15,100	0.002	OTM	22.5%	5.32	77	55%
CVPB2319	-3.5%	830	293,800	0.235	OTM	28.9%	4.03	168	53%
CVPB2321	-5.1%	370	89,900	0.034	ITM	4.0%	6.27	30	71%
CVPB2322	-6.3%	450	1,200	0	OTM	10.1%	5.82	63	57%
CVPB2401	0.0%	1400	472,400	0.64	OTM	20.2%	3.94	303	41%
CVPB2402	-1.9%	1030	79,200	0.075	OTM	12.0%	5.14	137	44%
CVPB2403	-6.2%	1220	143,300	0.176	OTM	14.0%	4.54	227	39%
CVPB2404	-5.4%	700	67,100	0.045	OTM	11.2%	6.53	84	46%
CVPB2405	-2.6%	750	26,400	0.02	OTM	14.4%	5.84	115	45%
CVPB2406	-2.4%	810	23,700	0.019	OTM	17.7%	5.22	147	46%
CVRE2313	0.0%	20	2,000	0	OTM	47.5%	0.00	14	125%
CVRE2315	11.1%	100	471,300	0.039	OTM	53.6%	0.48	79	86%
CVRE2319	-12.5%	70	33,100	0.002	OTM	59.9%	0.49	77	71%
CVRE2320	2.1%	490	21,000	0.003	OTM	66.1%	1.15	168	69%
CVRE2401	4.3%	490	774,600	0.352	OTM	17.0%	4.73	137	49%
CVRE2402	-4.1%	470	957,000	0.454	OTM	26.6%	4.25	227	46%
CVRE2403	-10.5%	340	514,300	0.177	OTM	28.1%	6.04	115	46%
CVRE2404	-6.0%	470	357,900	0.166	OTM	16.9%	6.79	84	47%

源自: Fiiipro, YSVN

Premium = (行使價格 + 認股權證價格 x 轉換率) - 標的證券的目前價格 (盈虧平衡價格與標的證券的目前價格之差)。

槓桿 (Effective gearing) 越高，按標的證券的波動率就越大。

為了限制風險，投資者應選擇具有現金狀態 (ITM)，Premium 或隱含波動率偏低的認股權證。此外，投資者也應優先對具有偏長 (兩週以上) 的剩餘交易盤數 (直至到期日) 的權證進行交易，以限制風險。



We Create Fortune

標的股票的技术建議綜合表

代碼	建議價格	目前價格	短期趨勢	中期趨勢	短期目標	與目前價格相比的短期上漲空間	短期停損	Reward/Risk
CTD		66.80	下跌	上漲			72.50	-
DPM		34.80	下跌	上漲			37.26	-
FPT		124.10	下跌	上漲			131.30	-
HDB	24.10	25.30	上漲	上漲	25.98	3%	23.97	14.90
HPG		28.05	下跌	上漲			28.94	-
MBB	23.15	25.20	上漲	上漲	26.11	4%	24.04	(3.31)
MSN		72.20	下跌	上漲			74.17	-
MWG		65.30	下跌	上漲			66.51	-
NVL		11.15	下跌	下跌			12.38	-
PNJ	98.70	94.20	下跌	上漲	110.92	18%	98.55	78.95
REE	65.70	68.50	下跌	上漲	74.08	8%	74.09	(1.00)
STB	30.60	30.00	上漲	下跌	34.76	16%	29.24	3.05
TCB	23.70	23.65	上漲	上漲	25.51	8%	22.51	1.51
VHM		37.90	下跌	下跌			38.37	-
VIC		40.75	下跌	下跌			41.93	-
VJC	104.20	105.30	上漲	下跌	112.55	7%	101.87	3.58
VNM		65.40	下跌	下跌			67.02	-
VPB	19.70	18.80	上漲	上漲	23.01	22%	18.57	2.93
VRE		20.05	下跌	下跌			21.03	-

源自: YSVN

認股權證的隱含波動 VS 標的股票過去期間的波動

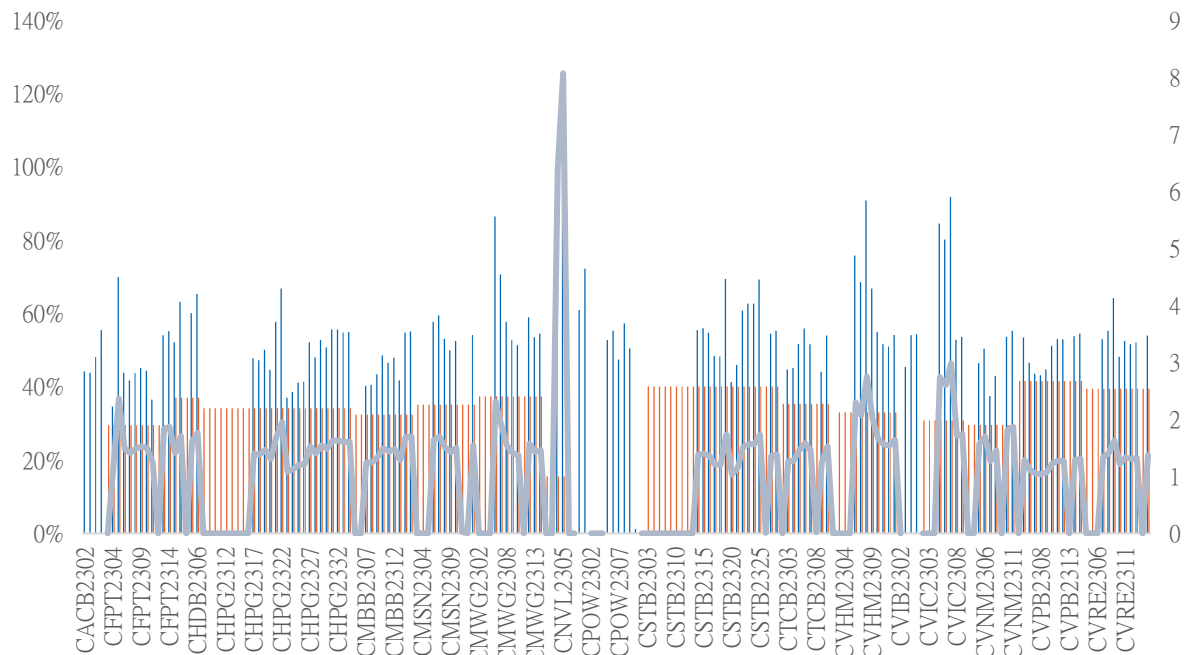

源自: YSVN

(*) 橙色列是標的股票過去期間的波動；藍色列是認股權證的隱含波動。



We Create Fortune

(*) 投資者可使用“隱含波動”來比較同一標的股票認股權證。隱含波動率越大，對標的股票的價格變動率期望就越高（換句話說，隱含波動率越大，認股權證就越昂貴）。

認股權證訊息

認股權證代碼	發行商	期限	轉換率	發行價格	發行量	行使價格	最後交易日
CACB2304	BSI	12月	3	1,490	2,000,000	23,000	23/09/2024
CACB2305	SSI	12月	6	1,000	25,000,000	24,000	07/10/2024
CACB2306	VND	8月	3	3,300	10,000,000	22,000	18/07/2024
CACB2307	VND	9月	6	1,300	6,000,000	25,000	19/08/2024
CACB2401	VCI	5月	2	1,000	5,000,000	25,000	17/06/2024
CFPT2310	HCM	12月	7.9075	2,000	5,000,000	84,512	02/08/2024
CFPT2313	SSI	10月	10	2,200	12,000,000	100,000	07/08/2024
CFPT2314	SSI	16月	10	2,600	11,000,000	100,000	07/01/2025
CFPT2316	VND	8月	10	3,300	10,000,000	82,000	18/07/2024
CFPT2317	VND	12月	15	2,500	5,000,000	101,000	19/11/2024
CFPT2318	CK VPBank	7月	8	2,800	5,000,000	99,000	11/07/2024
CHDB2306	KISVN	12月	3.4815	1,200	2,000,000	19,341	24/06/2024
CHPG2309	ACBS	12月	3	1,200	18,000,000	24,000	22/05/2024
CHPG2315	KISVN	12月	4	1,400	3,000,000	27,777	21/06/2024
CHPG2316	KISVN	16月	4	1,500	3,000,000	28,888	20/09/2024
CHPG2319	KISVN	12月	4	1,400	3,000,000	30,111	24/06/2024
CHPG2322	VND	13月	2	2,900	8,000,000	30,000	15/07/2024
CHPG2329	HCM	12月	2	2,800	10,000,000	29,000	02/08/2024
CHPG2331	SSI	12月	6	1,000	23,000,000	28,000	07/10/2024
CHPG2332	SSI	14月	6	1,100	21,000,000	28,500	08/11/2024
CHPG2333	SSI	14月	6	1,100	21,000,000	29,000	06/12/2024
CHPG2334	SSI	16月	8	1,000	25,000,000	29,500	07/01/2025
CHPG2337	KISVN	9月	4	1,300	4,000,000	29,666	03/07/2024
CHPG2338	KISVN	12月	4	1,600	4,000,000	29,999	03/10/2024
CHPG2339	KISVN	15月	2	4,100	3,000,000	30,222	02/01/2025
CHPG2341	VND	8月	2	3,000	10,000,000	30,000	18/07/2024
CHPG2342	VND	12月	10	1,300	8,000,000	24,000	19/11/2024
CHPG2343	CK VPBank	6月	3	2,300	9,000,000	28,000	12/06/2024
CHPG2401	VCI	5月	3	1,150	5,000,000	31,000	17/06/2024
CMBB2306	ACBS	12月	1.6965	1,800	15,000,000	16,965	22/05/2024
CMBB2312	HCM	12月	2	1,900	7,000,000	19,500	02/08/2024
CMBB2314	SSI	10月	4	1,100	23,000,000	20,000	07/08/2024
CMBB2315	SSI	16月	4	1,300	20,000,000	20,000	07/01/2025
CMBB2317	VND	9月	5	1,300	10,000,000	20,000	19/08/2024
CMBB2318	VND	10月	4	2,500	5,000,000	18,000	19/09/2024
CMBB2401	VCI	5月	2	1,060	5,000,000	20,000	17/06/2024
CMSN2302	ACBS	12月	6	3,300	3,000,000	66,000	22/05/2024
CMSN2307	KISVN	12月	10	1,400	2,000,000	82,999	24/06/2024
CMSN2311	HCM	12月	8	2,400	5,000,000	88,500	02/08/2024
CMSN2313	SSI	12月	10	1,900	10,000,000	80,000	07/10/2024
CMSN2316	KISVN	12月	10	2,000	3,000,000	83,979	03/10/2024
CMSN2317	KISVN	15月	8	2,900	2,000,000	86,868	02/01/2025
CMWG2305	ACBS	12月	3.962	2,000	9,000,000	35,658	22/05/2024
CMWG2310	HCM	12月	5	2,400	5,000,000	54,500	02/08/2024
CMWG2313	SSI	10月	6	2,000	12,000,000	50,000	07/08/2024
CMWG2314	SSI	16月	10	1,400	20,000,000	52,000	07/01/2025
CMWG2316	ACBS	11月	6	1,400	10,000,000	48,000	21/08/2024
CMWG2318	VND	8月	6	3,000	5,000,000	42,000	18/07/2024



We Create Fortune

CNVL2305	KISVN	12月	4	1,300	3,000,000	16,999	24/06/2024
CPDR2305	KISVN	12月	4	1,300	3,000,000	20,222	24/06/2024
CPOW2306	KISVN	12月	2	1,400	2,000,000	15,999	24/06/2024
CPOW2313	KISVN	9月	2	1,300	3,000,000	12,888	03/07/2024
CPOW2314	KISVN	12月	2	1,600	3,000,000	13,111	03/10/2024
CPOW2315	KISVN	15月	2	1,800	3,000,000	13,456	02/01/2025
CSHB2303	KISVN	9月	2	1,100	8,000,000	12,345	02/07/2024
CSHB2304	KISVN	9月	5	1,000	3,000,000	11,666	03/07/2024
CSHB2305	KISVN	12月	5	1,000	3,000,000	12,555	03/10/2024
CSHB2306	KISVN	15月	2	2,000	2,000,000	12,777	02/01/2025
CSTB2306	ACBS	12月	2	2,600	13,000,000	30,000	22/05/2024
CSTB2312	KISVN	12月	5	1,400	3,000,000	33,333	21/06/2024
CSTB2313	KISVN	16月	5	1,500	3,000,000	35,555	20/09/2024
CSTB2316	KISVN	12月	5	1,300	3,000,000	36,333	24/06/2024
CSTB2325	HCM	12月	4	1,400	10,000,000	31,500	02/08/2024
CSTB2327	SSI	10月	6	1,200	23,000,000	32,000	07/08/2024
CSTB2328	SSI	16月	8	1,100	25,000,000	33,000	07/01/2025
CSTB2331	KISVN	9月	5	1,100	4,000,000	34,999	03/07/2024
CSTB2332	KISVN	12月	5	1,300	4,000,000	35,888	04/10/2024
CSTB2333	KISVN	15月	2	4,600	3,000,000	36,111	02/01/2025
CSTB2334	ACBS	11月	3	2,700	8,000,000	27,000	21/08/2024
CSTB2336	VND	6月	5	2,000	5,000,000	31,000	17/05/2024
CSTB2337	VND	12月	7	2,000	10,000,000	27,000	19/11/2024
CSTB2338	CK VPBank	6月	3	2,100	9,000,000	29,000	12/06/2024
CSTB2401	VCI	5月	3	1,150	5,000,000	31,000	17/06/2024
CTCB2302	ACBS	12月	3	3,100	9,900,000	27,000	22/05/2024
CTCB2307	HCM	12月	4	2,000	7,000,000	34,000	02/08/2024
CTCB2309	BSI	12月	3	2,310	2,000,000	35,000	23/09/2024
CTCB2310	SSI	12月	8	1,000	23,000,000	35,000	07/10/2024
CTCB2312	CK VPBank	7月	3	2,500	4,500,000	32,600	11/07/2024
CTCB2401	VCI	5月	2	1,800	5,000,000	34,000	17/06/2024
CTPB2305	KISVN	9月	4	1,100	3,000,000	19,333	03/07/2024
CTPB2306	KISVN	12月	2	2,500	2,000,000	19,888	03/10/2024
CTPB2401	VCI	5月	2	1,000	5,000,000	18,500	17/06/2024
CVHM2302	ACBS	12月	4	3,800	8,000,000	50,000	22/05/2024
CVHM2307	KISVN	12月	8	1,300	2,000,000	62,666	24/06/2024
CVHM2311	HCM	12月	5	2,800	7,000,000	60,500	02/08/2024
CVHM2313	SSI	12月	10	1,100	16,000,000	50,000	07/10/2024
CVHM2316	KISVN	9月	8	1,300	3,000,000	51,234	03/07/2024
CVHM2317	KISVN	12月	8	1,500	3,000,000	52,345	03/10/2024
CVHM2318	KISVN	15月	5	2,800	3,000,000	53,456	02/01/2025
CVHM2401	VCI	5月	4	1,100	5,000,000	43,000	17/06/2024
CVIB2302	ACBS	12月	1.6185	2,000	9,000,000	18,613	22/05/2024
CVIB2304	SSI	10月	3.8879	1,100	20,000,000	19,439	07/08/2024
CVIB2305	SSI	16月	5.8318	1,000	25,000,000	21,383	07/01/2025
CVIB2306	ACBS	11月	1.9439	2,400	7,000,000	16,523	21/08/2024
CVIB2307	VND	9月	4	2,000	5,000,000	21,000	19/08/2024
CVIB2401	VCI	5月	1.9439	1,150	5,000,000	20,411	17/06/2024
CVIC2306	KISVN	12月	8	1,300	2,000,000	62,222	24/06/2024
CVIC2308	SSI	10月	10	1,100	16,000,000	50,000	07/08/2024
CVIC2309	SSI	12月	10	1,100	15,000,000	52,000	07/10/2024
CVIC2312	KISVN	9月	10	1,100	4,000,000	52,345	03/07/2024
CVIC2313	KISVN	12月	10	1,300	4,000,000	53,456	04/10/2024
CVIC2314	KISVN	15月	5	2,900	3,000,000	54,567	02/01/2025
CVNM2306	KISVN	12月	9.4907	1,300	2,000,000	71,707	24/06/2024
CVNM2310	SSI	10月	9.7998	1,700	14,000,000	78,398	07/08/2024



We Create **Fortune**

CVNM2311	SSI	16 月	9.7998	2,200	12,000,000	78,398	07/01/2025
CVNM2314	KISVN	12 月	7.8398	1,600	3,000,000	85,148	03/10/2024
CVNM2315	KISVN	15 月	3.9199	4,400	3,000,000	87,108	02/01/2025
CVPB2312	HCM	12 月	1.9063	2,700	7,000,000	20,016	02/08/2024
CVPB2314	SSI	10 月	3.8126	1,100	20,000,000	22,876	07/08/2024
CVPB2315	SSI	16 月	5.719	1,000	25,000,000	23,352	07/01/2025
CVPB2317	KISVN	9 月	3.8126	1,100	2,000,000	22,875	03/07/2024
CVPB2318	KISVN	12 月	3.8126	1,300	2,000,000	23,416	03/10/2024
CVPB2319	KISVN	15 月	1.9063	3,100	2,000,000	23,946	02/01/2025
CVPB2321	VND	9 月	7	1,200	10,000,000	18,000	19/08/2024
CVPB2322	VND	10 月	4	2,000	5,000,000	20,000	19/09/2024
CVRE2303	ACBS	12 月	3	2,500	3,900,000	25,000	22/05/2024
CVRE2308	KISVN	12 月	5	1,300	2,000,000	31,333	24/06/2024
CVRE2313	HCM	12 月	4	1,600	5,000,000	29,500	02/08/2024
CVRE2315	SSI	12 月	8	1,000	25,000,000	30,000	07/10/2024
CVRE2318	KISVN	9 月	4	1,300	3,000,000	30,999	03/07/2024
CVRE2319	KISVN	12 月	4	1,600	3,000,000	31,777	03/10/2024
CVRE2320	KISVN	15 月	2	3,500	3,000,000	32,333	02/01/2025
CVRE2322	VND	8 月	3	3,000	5,000,000	24,000	18/07/2024
CVRE2323	CK VPBank	6 月	3	1,900	6,000,000	24,800	12/06/2024

源自：FiinPro, YSVN



We Create **Fortune**

元大證券（越南）公司

個人客戶分析部

Nguyễn Thế Minh

研究分析經理

+84 28 3622 6868 ext 3826

minh.nguyen@yuantan.com.vn

Lý Thị Hiên

研究分析主管

+84 28 3622 6868 ext 3908

hien.ly@yuantan.com.vn

Quách Đức Khánh

研究分析副主管

+84 28 3622 6868 ext 3833

khanh.quach@yuantan.com.vn

Khổng Hữu Hiệp

高級分析專員

+84 28 3622 6868 ext 3912

hiiep.khong@yuantan.com.vn

Nguyễn Trịnh Ngọc Hồng

高級分析專員

+84 28 3622 6868 ext 3832

hong.nguyen@yuantan.com.vn

Phạm Tấn Phát

高級分析專員

+84 28 3622 6868 ext 3880

phat.pham@yuantan.com.vn

個人客戶業務部

Phạm Đắc Thành

北部區域經理

+84 28 3622 6868 ext 3416

thanh.pham@yuantan.com.vn

Võ Thị Thu Thủy

平陽分行經理

+84 28 3622 6868 ext 3505

thuy.vo@yuantan.com.vn

Lương Kỳ Ty

堤岸分行經理

+84 28 3622 6868 ext 3653

ty.luong@yuantan.com.vn

Bùi Quốc Phong

同奈分行經理

+84 28 3622 6868 ext 3701

phong.bui@yuantan.com.vn

Võ Đình Tuấn

峴港分行經理

+84 28 3622 6868 ext 3301

tuan.vo@yuantan.com.vn

Nguyễn Việt Quang

河內分行經理

+84 28 3622 6868 ext 3404

quang.nguyen@yuantan.com.vn

Đinh Thị Thu Cúc

頭頓分行經理

+84 28 3622 6868 ext 3203

cuc.dinh@yuantan.com.vn



We Create **Fortune**

Appendix A: Important Disclosures

Analyst Certification

Each research analyst primarily responsible for the content of this research report, in whole or in part, certifies that with respect to each security or issuer that the analyst covered in this report: (1) all of the views expressed accurately reflect his or her personal views about those securities or issuers; and (2) no part of his or her compensation was, is, or will be, directly or indirectly, related to the specific recommendations or views expressed by that research analyst in the research report.

Ratings Definitions

BUY: We have a positive outlook on the stock based on our expected absolute or relative return over the investment period. Our thesis is based on our analysis of the company's outlook, financial performance, catalysts, valuation and risk profile. We recommend investors add to their position.

HOLD-Outperform: In our view, the stock's fundamentals are relatively more attractive than peers at the current price. Our thesis is based on our analysis of the company's outlook, financial performance, catalysts, valuation and risk profile.

HOLD-Underperform: In our view, the stock's fundamentals are relatively less attractive than peers at the current price. Our thesis is based on our analysis of the company's outlook, financial performance, catalysts, valuation and risk profile.

SELL: We have a negative outlook on the stock based on our expected absolute or relative return over the investment period. Our thesis is based on our analysis of the company's outlook, financial performance, catalysts, valuation and risk profile. We recommend investors reduce their position.

Under Review: We actively follow the company, although our estimates, rating and target price are under review.

Restricted: The rating and target price have been suspended temporarily to comply with applicable regulations and/or Yuanta policies.

Note: Yuanta research coverage with a Target Price is based on an investment period of 12 months. Greater China Discovery Series coverage does not have a formal 12-month Target Price and the recommendation is based on an investment period specified by the analyst in the report.

Global Disclaimer

© 2020 Yuanta. All rights reserved. The information in this report has been compiled from sources we believe to be reliable, but we do not hold ourselves responsible for its completeness or accuracy. It is not an offer to sell or solicitation of an offer to buy any securities. All opinions and estimates included in this report constitute our judgment as of this date and are subject to change without notice.

This report provides general information only. Neither the information nor any opinion expressed herein constitutes an offer or invitation to make an offer to buy or sell securities or other investments. This material is prepared for general circulation to clients and is not intended to provide tailored investment advice and does not take into account the individual financial situation and objectives of any specific person who may receive this report. Investors should seek financial advice regarding the appropriateness of investing in any securities, investments or investment strategies discussed or recommended in this report. The information contained in this report has been compiled from sources believed to be reliable but no representation or warranty, express or implied, is made as to its accuracy, completeness or correctness. This report is not (and should not be construed as) a solicitation to act as securities broker or dealer in any jurisdiction by any person or company that is not legally permitted to carry on such business in that jurisdiction.

Yuanta research is distributed in the United States only to Major U.S. Institutional Investors (as defined in Rule 15a-6 under the Securities Exchange Act of 1934, as amended and SEC staff interpretations thereof). All transactions by a US person in the securities mentioned in this report must be effected through a registered broker-dealer under Section 15 of the Securities Exchange Act of 1934, as amended. Yuanta research is distributed in Taiwan by Yuanta Securities Investment Consulting. Yuanta research is distributed in Hong Kong by Yuanta Securities (Hong Kong) Co. Limited, which is licensed in Hong Kong by the Securities and Futures Commission for regulated activities, including Type 4 regulated activity (advising on securities). In Hong Kong, this research report may not be redistributed, retransmitted or disclosed, in whole or in part or any form or manner, without the express written consent of Yuanta Securities (Hong Kong) Co. Limited.