



市場積極復甦

股票市場出現相當積極的復甦，但 VN30 中的股票主要在窄幅波動。權證市場的流動性比前一交易日持續下降，HPG、MWG、MBB、STB 仍是交易活躍的權證。我們繼續建議投資者等待機會再次增加比例。

2024/07/25

成交值和成交量

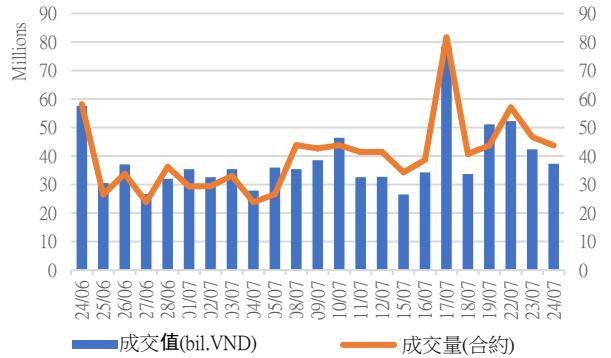

根據認股權證代碼分配成交值

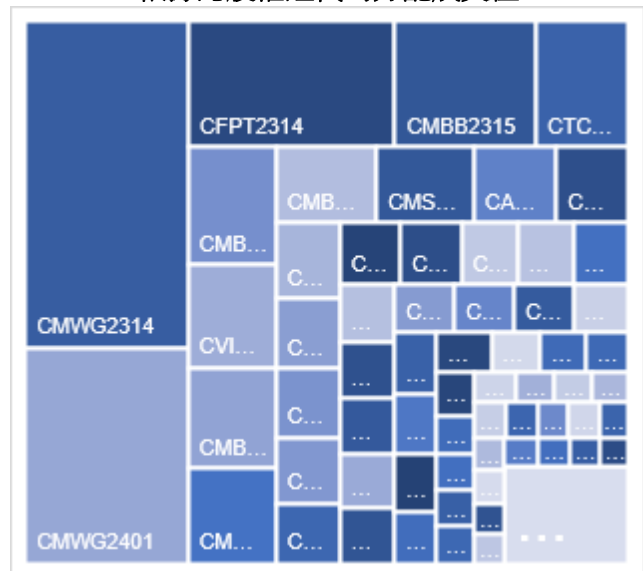

根據標的股票代碼分配成交值

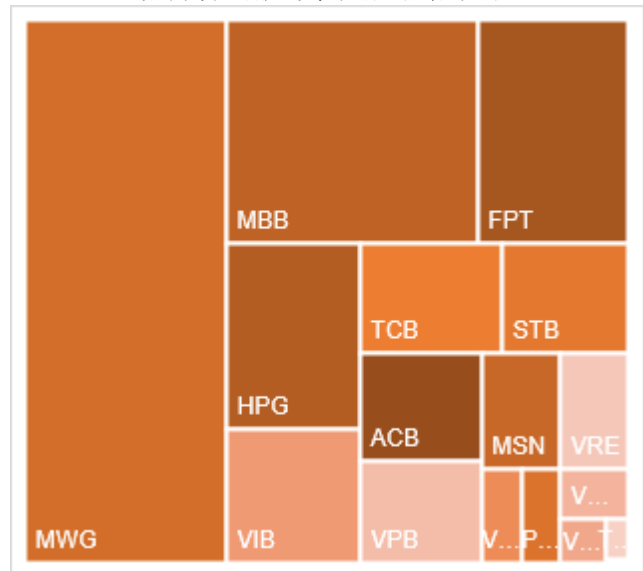

源自: YSVN



We Create Fortune

當日成交及相關指數

代碼	漲跌 (+/-%)	收盤	成交量 (合約)	成交值 (BiL.VND)	現金 狀態	Premium	槓桿	剩餘 交易盤數	隱含 波動
CACB2304	3.9%	2110	137,300	0.275	ITM	1.8%		63	50%
CACB2305	2.2%	950	482,800	0.432	ITM	3.1%		77	50%
CACB2307	7.5%	720	1,097,300	0.711	ITM	1.8%		28	60%
CACB2402	-4.3%	660	143,400	0.087	OTM	12.9%		82	43%
CFPT2310	-3.1%	7740	23,700	0.184	ITM	-0.1%	2.38	12	0%
CFPT2313	0.0%	4580	54,400	0.246	ITM	-0.1%	3.19	16	0%
CFPT2314	0.6%	5100	587,700	2.974	ITM	3.5%	2.81	169	53%
CFPT2317	-0.3%	3060	106,500	0.322	ITM	0.7%	3.15	120	0%
CFPT2401	-1.9%	1530	86,900	0.13	ITM	9.5%	5.70	135	38%
CHPG2316	-3.6%	800	37,100	0.029	ITM	5.3%	6.65	61	46%
CHPG2329	-12.9%	880	98,100	0.09	ITM	0.9%	14.46	12	42%
CHPG2331	0.0%	740	96,700	0.073	ITM	6.4%	5.18	77	54%
CHPG2332	-1.4%	690	628,500	0.429	ITM	7.1%	5.18	110	44%
CHPG2333	-4.1%	710	828,400	0.617	ITM	9.1%	4.77	138	44%
CHPG2334	1.6%	650	551,600	0.347	ITM	13.9%	3.74	169	54%
CHPG2338	-6.7%	700	280,100	0.191	ITM	7.6%	6.49	75	45%
CHPG2339	-3.5%	2460	86,100	0.206	ITM	15.3%	3.70	166	56%
CHPG2342	3.7%	840	149,900	0.122	ITM	6.3%	3.34	120	67%
CHPG2402	1.4%	1450	359,600	0.509	OTM	16.0%	4.15	301	37%
CHPG2403	-4.3%	670	190,800	0.117	OTM	19.8%	4.71	225	40%
CHPG2404	-4.4%	430	74,900	0.031	OTM	18.6%	7.14	82	43%
CHPG2405	-7.4%	500	108,400	0.051	OTM	22.7%	6.25	113	42%
CMBB2312	1.6%	2510	42,600	0.105	ITM	0.2%	4.88	12	71%
CMBB2314	2.6%	1190	301,400	0.338	ITM	1.2%	5.14	16	91%
CMBB2315	-2.0%	1480	1,405,500	2.042	ITM	5.9%	3.60	169	47%
CMBB2317	1.1%	910	1,341,500	1.177	ITM	0.3%	5.34	28	28%
CMBB2318	0.0%	1710	307,000	0.507	ITM	1.5%	3.56	61	61%
CMBB2402	10.6%	1990	572,000	1.015	ITM	14.3%	3.92	301	38%
CMBB2403	-9.3%	1460	594,300	0.867	ITM	8.2%	5.37	135	39%
CMBB2404	1.7%	1780	209,500	0.358	ITM	13.0%	4.21	225	41%
CMSN2311	100.0%	20	118,000	0.001	OTM	24.0%	0.03	12	78%
CMSN2313	5.9%	360	2,531,700	0.832	OTM	16.9%	5.70	77	50%
CMSN2316	14.3%	400	65,200	0.018	OTM	23.0%	3.30	75	64%
CMSN2317	0.0%	1370	-	0	OTM	36.8%	1.74	166	82%
CMSN2401	4.4%	940	34,000	0.031	OTM	25.2%	3.81	225	47%
CMSN2402	7.9%	820	163,400	0.125	OTM	21.8%	4.81	113	49%
CMSN2403	7.7%	700	40,400	0.025	OTM	30.8%	4.00	145	49%
CMWG2310	-14.8%	1550	247,900	0.346	ITM	0.6%	7.88	12	65%
CMWG2313	-16.1%	1930	164,000	0.317	ITM	-0.5%	5.34	16	0%
CMWG2314	-13.0%	1410	4,354,000	6.064	ITM	6.8%	3.59	169	48%
CMWG2316	-12.3%	2420	426,800	0.948	ITM	1.0%	4.24	30	70%
CMWG2401	-8.8%	1980	2,111,500	4	OTM	19.4%	4.22	301	38%
CMWG2402	-20.4%	1210	351,600	0.395	OTM	13.2%	5.30	135	44%

We Create Fortune

CMWG2403	-15.3%	1600	16,700	0.025	OTM	18.0%	4.12	225	44%
CMWG2404	-26.7%	770	395,000	0.299	OTM	15.7%	6.63	82	46%
CPOW2314	2.4%	870	204,900	0.162	ITM	12.5%		75	71%
CPOW2315	-17.4%	900	276,600	0.248	OTM	15.6%		166	51%
CSHB2305	-5.7%	330	4,100	0.001	OTM	22.6%		75	98%
CSHB2306	0.0%	900	13,100	0.011	OTM	25.8%		166	70%
CSTB2313	8.3%	130	58,500	0.006	OTM	24.0%	6.07	61	52%
CSTB2325	200.0%	300	75,200	0.006	OTM	12.0%	3.02	12	113%
CSTB2327	0.0%	40	3,048,600	0.098	OTM	10.4%	16.43	16	47%
CSTB2328	0.0%	300	543,200	0.152	OTM	21.2%	4.97	169	45%
CSTB2332	-7.1%	130	841,900	0.101	OTM	25.1%	6.97	75	48%
CSTB2333	17.9%	1120	1,800	0.001	OTM	31.3%	3.67	166	55%
CSTB2334	-0.8%	1190	271,800	0.283	ITM	4.7%	6.44	30	72%
CSTB2337	-3.0%	650	765,800	0.477	ITM	8.0%	4.50	120	48%
CSTB2402	0.7%	1410	249,800	0.344	OTM	17.2%	4.05	301	39%
CSTB2403	-2.6%	740	9,000	0.006	OTM	12.9%	5.26	135	44%
CSTB2404	0.0%	1040	-	0	OTM	20.4%	3.69	225	50%
CSTB2405	-1.1%	890	24,600	0.02	OTM	17.4%	6.24	113	44%
CSTB2406	-2.4%	820	29,000	0.022	OTM	13.5%	7.08	82	45%
CSTB2407	-1.9%	520	121,600	0.058	OTM	20.1%	5.42	145	45%
CTCB2307	0.0%	3890	-	0	ITM	4.5%	3.05	12	271%
CTCB2309	-2.3%	4250	69,800	0.295	ITM	0.7%	3.67	63	35%
CTCB2310	-0.6%	1660	798,400	1.323	ITM	1.8%	3.50	77	55%
CTCB2402	-8.1%	680	212,700	0.147	OTM	25.5%	4.56	145	48%
CTPB2306	3.2%	650	115,700	0.072	OTM	14.9%		75	56%
CTPB2402	3.7%	1110	34,700	0.034	OTM	12.3%		135	47%
CVHM2311	0.0%	10	54,500	0	OTM	60.0%	0.00	12	136%
CVHM2313	-16.7%	50	2,010,200	0.117	OTM	33.4%	3.27	77	48%
CVHM2317	0.0%	80	27,200	0.001	OTM	40.0%	1.10	75	59%
CVHM2318	0.0%	700	-	0	OTM	50.5%	0.94	166	76%
CVHM2402	0.0%	1000	42,100	0.041	OTM	20.2%	4.32	225	42%
CVHM2403	0.0%	800	80,800	0.06	OTM	15.5%	5.22	135	44%
CVHM2404	1.4%	720	171,700	0.121	OTM	13.3%	5.90	113	42%
CVHM2405	-2.1%	460	189,200	0.086	OTM	23.8%	5.33	145	42%
CVIB2304	-1.6%	620	203,300	0.124	ITM	1.0%		16	56%
CVIB2305	-4.0%	480	929,500	0.435	ITM	11.8%		169	42%
CVIB2306	26.4%	2730	38,400	0.103	ITM	1.0%		30	72%
CVIB2307	0.0%	450	755,300	0.324	ITM	2.5%		28	44%
CVIB2402	-8.6%	850	1,190,300	1.027	OTM	22.4%		301	33%
CVIB2403	-5.0%	380	23,000	0.008	OTM	17.9%		82	44%
CVIB2404	-7.0%	400	23,600	0.009	OTM	22.9%		113	43%
CVIC2308	100.0%	60	804,400	0.049	OTM	23.7%	0.04	16	94%
CVIC2309	0.0%	110	133,400	0.013	OTM	29.8%	2.14	77	55%
CVIC2313	0.0%	210	-	0	OTM	35.8%	0.68	75	78%
CVIC2314	-2.4%	400	14,500	0.005	OTM	38.3%	2.38	166	52%
CVIC2401	1.3%	800	84,300	0.067	OTM	19.1%	4.49	135	47%
CVIC2402	4.3%	480	44,300	0.021	OTM	26.9%	4.20	145	45%

We Create Fortune

CVIC2403	4.2%	500	147,000	0.072	OTM	14.9%	6.14	82	45%
CVNM2310	0.0%	20	904,400	0.009	OTM	19.8%	0.43	16	57%
CVNM2311	3.0%	340	58,300	0.02	OTM	24.6%	4.91	169	40%
CVNM2314	0.0%	80	21,200	0.001	OTM	30.8%	3.30	75	43%
CVNM2315	1.7%	610	264,900	0.153	OTM	36.4%	3.02	166	45%
CVNM2401	2.5%	1220	115,200	0.138	OTM	15.5%	4.06	301	37%
CVNM2402	5.2%	610	70,700	0.04	OTM	14.9%	5.59	135	40%
CVNM2403	1.4%	730	15,700	0.011	OTM	18.8%	5.82	113	41%
CVNM2404	2.3%	890	28,900	0.025	OTM	12.1%	6.84	82	42%
CVPB2312	-20.0%	160	336,500	0.061	OTM	4.3%	22.95	12	42%
CVPB2314	0.0%	20	481,000	0.009	OTM	17.8%	7.25	16	56%
CVPB2315	0.0%	200	797,900	0.152	OTM	25.7%	5.74	169	43%
CVPB2318	-4.5%	210	10,700	0.002	OTM	24.3%	4.77	75	58%
CVPB2319	1.4%	750	561,400	0.392	OTM	30.2%	4.08	166	53%
CVPB2321	-11.1%	320	155,800	0.05	ITM	3.9%	6.86	28	67%
CVPB2322	-2.3%	420	5,200	0.002	OTM	11.3%	5.66	61	60%
CVPB2401	1.7%	1230	453,700	0.553	OTM	20.4%	4.27	301	39%
CVPB2402	-1.1%	900	38,800	0.033	OTM	12.4%	5.52	135	42%
CVPB2403	3.6%	1150	93,900	0.104	OTM	15.1%	4.58	225	39%
CVPB2404	3.4%	610	25,700	0.015	OTM	12.0%	6.85	82	46%
CVPB2405	1.5%	670	20,700	0.013	OTM	15.4%	6.03	113	45%
CVPB2406	7.4%	730	24,600	0.017	OTM	18.7%	5.37	145	46%
CVRE2313	0.0%	20	45,200	0	OTM	46.8%	0.00	12	137%
CVRE2315	-20.0%	80	392,600	0.028	OTM	52.1%	0.60	77	80%
CVRE2319	0.0%	70	25,200	0.001	OTM	59.1%	0.48	75	71%
CVRE2320	-7.1%	390	19,800	0.005	OTM	64.3%	1.47	166	64%
CVRE2401	-2.0%	490	848,000	0.399	OTM	16.4%	4.83	135	49%
CVRE2402	-5.7%	500	266,700	0.13	OTM	26.6%	4.06	225	47%
CVRE2403	-5.4%	350	653,000	0.222	OTM	27.5%	6.00	113	46%
CVRE2404	-2.0%	500	241,700	0.115	OTM	16.6%	6.54	82	48%

源自: Fiiipro, YSVN

Premium = (行使價格 + 認股權證價格 x 轉換率) - 標的證券的目前價格 (盈虧平衡價格與標的證券的目前價格之差)。

槓桿 (Effective gearing) 越高，按標的證券的波動率就越大。

為了限制風險，投資者應選擇具有現金狀態 (ITM)，Premium 或隱含波動率偏低的認股權證。此外，投資者也應優先對具有偏長 (兩週以上) 的剩餘交易盤數 (直至到期日) 的權證進行交易，以限制風險。



We Create Fortune

標的股票的技术建議綜合表

代碼	建議價格	目前價格	短期趨勢	中期趨勢	短期目標	與目前價格相比的短期上漲空間	短期停損	Reward/Risk
CTD		66.50	下跌	上漲			69.57	-
DPM		34.80	下跌	上漲			36.89	-
FPT		126.00	下跌	上漲			131.30	-
HDB	24.10	25.05	上漲	上漲	25.98	4%	24.00	19.50
HPG		27.70	下跌	上漲			28.54	-
MBB		23.95	下跌	上漲			25.37	-
MSN		71.50	下跌	上漲			74.17	-
MWG		61.40	下跌	上漲			64.14	-
NVL		11.40	下跌	下跌			12.11	-
PNJ		94.80	下跌	上漲			97.97	-
REE		69.00	下跌	上漲			72.23	-
STB		29.20	下跌	下跌			30.45	-
TCB	23.70	23.00	上漲	上漲	25.51	11%	22.51	1.51
VHM		37.85	下跌	下跌			38.37	-
VIC		40.90	下跌	下跌			41.93	-
VJC	104.20	107.90	上漲	下跌	112.55	4%	103.33	9.56
VNM		65.60	下跌	下跌			67.02	-
VPB		18.50	下跌	上漲			19.31	-
VRE		20.15	下跌	下跌			21.03	-

源自: YSVN

認股權證的隱含波動 VS 標的股票過去期間的波動

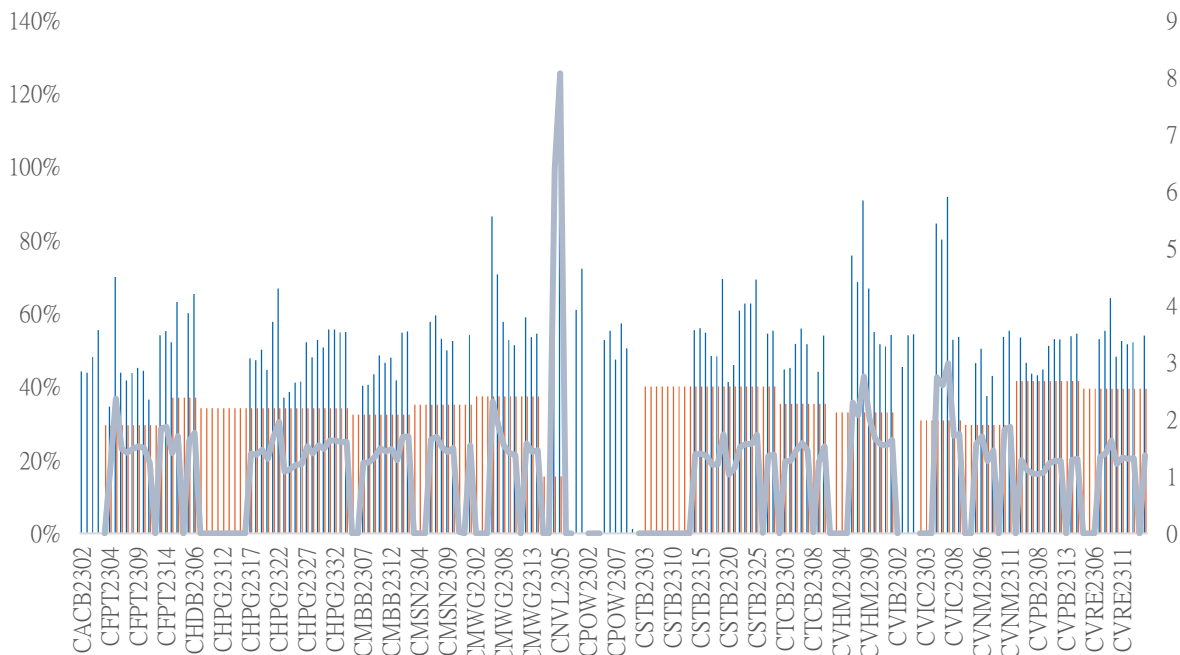

源自: YSVN

(*) 橙色列是標的股票過去期間的波動；藍色列是認股權證的隱含波動。



We Create Fortune

(*) 投資者可使用“隱含波動”來比較同一標的股票認股權證。隱含波動率越大，對標的股票的價格變動率期望就越高（換句話說，隱含波動率越大，認股權證就越昂貴）。

認股權證訊息

認股權證代碼	發行商	期限	轉換率	發行價格	發行人量	行使價格	最後 交易日
CACB2304	BSI	12月	3	1,490	2,000,000	23,000	23/09/2024
CACB2305	SSI	12月	6	1,000	25,000,000	24,000	07/10/2024
CACB2306	VND	8月	3	3,300	10,000,000	22,000	18/07/2024
CACB2307	VND	9月	6	1,300	6,000,000	25,000	19/08/2024
CACB2401	VCI	5月	2	1,000	5,000,000	25,000	17/06/2024
CFPT2310	HCM	12月	7.9075	2,000	5,000,000	84,512	02/08/2024
CFPT2313	SSI	10月	10	2,200	12,000,000	100,000	07/08/2024
CFPT2314	SSI	16月	10	2,600	11,000,000	100,000	07/01/2025
CFPT2316	VND	8月	10	3,300	10,000,000	82,000	18/07/2024
CFPT2317	VND	12月	15	2,500	5,000,000	101,000	19/11/2024
CFPT2318	CK VPBank	7月	8	2,800	5,000,000	99,000	11/07/2024
CHDB2306	KISVN	12月	3.4815	1,200	2,000,000	19,341	24/06/2024
CHPG2309	ACBS	12月	3	1,200	18,000,000	24,000	22/05/2024
CHPG2315	KISVN	12月	4	1,400	3,000,000	27,777	21/06/2024
CHPG2316	KISVN	16月	4	1,500	3,000,000	28,888	20/09/2024
CHPG2319	KISVN	12月	4	1,400	3,000,000	30,111	24/06/2024
CHPG2322	VND	13月	2	2,900	8,000,000	30,000	15/07/2024
CHPG2329	HCM	12月	2	2,800	10,000,000	29,000	02/08/2024
CHPG2331	SSI	12月	6	1,000	23,000,000	28,000	07/10/2024
CHPG2332	SSI	14月	6	1,100	21,000,000	28,500	08/11/2024
CHPG2333	SSI	14月	6	1,100	21,000,000	29,000	06/12/2024
CHPG2334	SSI	16月	8	1,000	25,000,000	29,500	07/01/2025
CHPG2337	KISVN	9月	4	1,300	4,000,000	29,666	03/07/2024
CHPG2338	KISVN	12月	4	1,600	4,000,000	29,999	03/10/2024
CHPG2339	KISVN	15月	2	4,100	3,000,000	30,222	02/01/2025
CHPG2341	VND	8月	2	3,000	10,000,000	30,000	18/07/2024
CHPG2342	VND	12月	10	1,300	8,000,000	24,000	19/11/2024
CHPG2343	CK VPBank	6月	3	2,300	9,000,000	28,000	12/06/2024
CHPG2401	VCI	5月	3	1,150	5,000,000	31,000	17/06/2024
CMBB2306	ACBS	12月	1.6965	1,800	15,000,000	16,965	22/05/2024
CMBB2312	HCM	12月	2	1,900	7,000,000	19,500	02/08/2024
CMBB2314	SSI	10月	4	1,100	23,000,000	20,000	07/08/2024
CMBB2315	SSI	16月	4	1,300	20,000,000	20,000	07/01/2025
CMBB2317	VND	9月	5	1,300	10,000,000	20,000	19/08/2024
CMBB2318	VND	10月	4	2,500	5,000,000	18,000	19/09/2024
CMBB2401	VCI	5月	2	1,060	5,000,000	20,000	17/06/2024
CMSN2302	ACBS	12月	6	3,300	3,000,000	66,000	22/05/2024
CMSN2307	KISVN	12月	10	1,400	2,000,000	82,999	24/06/2024
CMSN2311	HCM	12月	8	2,400	5,000,000	88,500	02/08/2024
CMSN2313	SSI	12月	10	1,900	10,000,000	80,000	07/10/2024
CMSN2316	KISVN	12月	10	2,000	3,000,000	83,979	03/10/2024
CMSN2317	KISVN	15月	8	2,900	2,000,000	86,868	02/01/2025
CMWG2305	ACBS	12月	3.962	2,000	9,000,000	35,658	22/05/2024
CMWG2310	HCM	12月	5	2,400	5,000,000	54,500	02/08/2024
CMWG2313	SSI	10月	6	2,000	12,000,000	50,000	07/08/2024
CMWG2314	SSI	16月	10	1,400	20,000,000	52,000	07/01/2025
CMWG2316	ACBS	11月	6	1,400	10,000,000	48,000	21/08/2024
CMWG2318	VND	8月	6	3,000	5,000,000	42,000	18/07/2024



We Create Fortune

CNVL2305	KISVN	12 月	4	1,300	3,000,000	16,999	24/06/2024
CPDR2305	KISVN	12 月	4	1,300	3,000,000	20,222	24/06/2024
CPOW2306	KISVN	12 月	2	1,400	2,000,000	15,999	24/06/2024
CPOW2313	KISVN	9 月	2	1,300	3,000,000	12,888	03/07/2024
CPOW2314	KISVN	12 月	2	1,600	3,000,000	13,111	03/10/2024
CPOW2315	KISVN	15 月	2	1,800	3,000,000	13,456	02/01/2025
CSHB2303	KISVN	9 月	2	1,100	8,000,000	12,345	02/07/2024
CSHB2304	KISVN	9 月	5	1,000	3,000,000	11,666	03/07/2024
CSHB2305	KISVN	12 月	5	1,000	3,000,000	12,555	03/10/2024
CSHB2306	KISVN	15 月	2	2,000	2,000,000	12,777	02/01/2025
CSTB2306	ACBS	12 月	2	2,600	13,000,000	30,000	22/05/2024
CSTB2312	KISVN	12 月	5	1,400	3,000,000	33,333	21/06/2024
CSTB2313	KISVN	16 月	5	1,500	3,000,000	35,555	20/09/2024
CSTB2316	KISVN	12 月	5	1,300	3,000,000	36,333	24/06/2024
CSTB2325	HCM	12 月	4	1,400	10,000,000	31,500	02/08/2024
CSTB2327	SSI	10 月	6	1,200	23,000,000	32,000	07/08/2024
CSTB2328	SSI	16 月	8	1,100	25,000,000	33,000	07/01/2025
CSTB2331	KISVN	9 月	5	1,100	4,000,000	34,999	03/07/2024
CSTB2332	KISVN	12 月	5	1,300	4,000,000	35,888	04/10/2024
CSTB2333	KISVN	15 月	2	4,600	3,000,000	36,111	02/01/2025
CSTB2334	ACBS	11 月	3	2,700	8,000,000	27,000	21/08/2024
CSTB2336	VND	6 月	5	2,000	5,000,000	31,000	17/05/2024
CSTB2337	VND	12 月	7	2,000	10,000,000	27,000	19/11/2024
CSTB2338	CK VPBank	6 月	3	2,100	9,000,000	29,000	12/06/2024
CSTB2401	VCI	5 月	3	1,150	5,000,000	31,000	17/06/2024
CTCB2302	ACBS	12 月	3	3,100	9,900,000	27,000	22/05/2024
CTCB2307	HCM	12 月	4	2,000	7,000,000	34,000	02/08/2024
CTCB2309	BSI	12 月	3	2,310	2,000,000	35,000	23/09/2024
CTCB2310	SSI	12 月	8	1,000	23,000,000	35,000	07/10/2024
CTCB2312	CK VPBank	7 月	3	2,500	4,500,000	32,600	11/07/2024
CTCB2401	VCI	5 月	2	1,800	5,000,000	34,000	17/06/2024
CTPB2305	KISVN	9 月	4	1,100	3,000,000	19,333	03/07/2024
CTPB2306	KISVN	12 月	2	2,500	2,000,000	19,888	03/10/2024
CTPB2401	VCI	5 月	2	1,000	5,000,000	18,500	17/06/2024
CVHM2302	ACBS	12 月	4	3,800	8,000,000	50,000	22/05/2024
CVHM2307	KISVN	12 月	8	1,300	2,000,000	62,666	24/06/2024
CVHM2311	HCM	12 月	5	2,800	7,000,000	60,500	02/08/2024
CVHM2313	SSI	12 月	10	1,100	16,000,000	50,000	07/10/2024
CVHM2316	KISVN	9 月	8	1,300	3,000,000	51,234	03/07/2024
CVHM2317	KISVN	12 月	8	1,500	3,000,000	52,345	03/10/2024
CVHM2318	KISVN	15 月	5	2,800	3,000,000	53,456	02/01/2025
CVHM2401	VCI	5 月	4	1,100	5,000,000	43,000	17/06/2024
CVIB2302	ACBS	12 月	1.6185	2,000	9,000,000	18,613	22/05/2024
CVIB2304	SSI	10 月	3.8879	1,100	20,000,000	19,439	07/08/2024
CVIB2305	SSI	16 月	5.8318	1,000	25,000,000	21,383	07/01/2025
CVIB2306	ACBS	11 月	1.9439	2,400	7,000,000	16,523	21/08/2024
CVIB2307	VND	9 月	4	2,000	5,000,000	21,000	19/08/2024
CVIB2401	VCI	5 月	1.9439	1,150	5,000,000	20,411	17/06/2024
CVIC2306	KISVN	12 月	8	1,300	2,000,000	62,222	24/06/2024
CVIC2308	SSI	10 月	10	1,100	16,000,000	50,000	07/08/2024
CVIC2309	SSI	12 月	10	1,100	15,000,000	52,000	07/10/2024
CVIC2312	KISVN	9 月	10	1,100	4,000,000	52,345	03/07/2024
CVIC2313	KISVN	12 月	10	1,300	4,000,000	53,456	04/10/2024
CVIC2314	KISVN	15 月	5	2,900	3,000,000	54,567	02/01/2025
CVNM2306	KISVN	12 月	9.4907	1,300	2,000,000	71,707	24/06/2024
CVNM2310	SSI	10 月	9.7998	1,700	14,000,000	78,398	07/08/2024



We Create Fortune

CVNM2311	SSI	16 月	9.7998	2,200	12,000,000	78,398	07/01/2025
CVNM2314	KISVN	12 月	7.8398	1,600	3,000,000	85,148	03/10/2024
CVNM2315	KISVN	15 月	3.9199	4,400	3,000,000	87,108	02/01/2025
CVPB2312	HCM	12 月	1.9063	2,700	7,000,000	20,016	02/08/2024
CVPB2314	SSI	10 月	3.8126	1,100	20,000,000	22,876	07/08/2024
CVPB2315	SSI	16 月	5.719	1,000	25,000,000	23,352	07/01/2025
CVPB2317	KISVN	9 月	3.8126	1,100	2,000,000	22,875	03/07/2024
CVPB2318	KISVN	12 月	3.8126	1,300	2,000,000	23,416	03/10/2024
CVPB2319	KISVN	15 月	1.9063	3,100	2,000,000	23,946	02/01/2025
CVPB2321	VND	9 月	7	1,200	10,000,000	18,000	19/08/2024
CVPB2322	VND	10 月	4	2,000	5,000,000	20,000	19/09/2024
CVRE2303	ACBS	12 月	3	2,500	3,900,000	25,000	22/05/2024
CVRE2308	KISVN	12 月	5	1,300	2,000,000	31,333	24/06/2024
CVRE2313	HCM	12 月	4	1,600	5,000,000	29,500	02/08/2024
CVRE2315	SSI	12 月	8	1,000	25,000,000	30,000	07/10/2024
CVRE2318	KISVN	9 月	4	1,300	3,000,000	30,999	03/07/2024
CVRE2319	KISVN	12 月	4	1,600	3,000,000	31,777	03/10/2024
CVRE2320	KISVN	15 月	2	3,500	3,000,000	32,333	02/01/2025
CVRE2322	VND	8 月	3	3,000	5,000,000	24,000	18/07/2024
CVRE2323	CK VPBank	6 月	3	1,900	6,000,000	24,800	12/06/2024

源自：FiinPro, YSVN



We Create **Fortune**

元大證券（越南）公司

個人客戶分析部

Nguyễn Thế Minh

研究分析經理

+84 28 3622 6868 ext 3826

minh.nguyen@yuantan.com.vn

Lý Thị Hiên

研究分析主管

+84 28 3622 6868 ext 3908

hien.ly@yuantan.com.vn

Quách Đức Khánh

研究分析副主管

+84 28 3622 6868 ext 3833

khanh.quach@yuantan.com.vn

Khổng Hữu Hiệp

高級分析專員

+84 28 3622 6868 ext 3912

hiiep.khong@yuantan.com.vn

Nguyễn Trịnh Ngọc Hồng

高級分析專員

+84 28 3622 6868 ext 3832

hong.nguyen@yuantan.com.vn

Phạm Tấn Phát

高級分析專員

+84 28 3622 6868 ext 3880

phat.pham@yuantan.com.vn

個人客戶業務部

Phạm Đắc Thành

北部區域經理

+84 28 3622 6868 ext 3416

thanh.pham@yuantan.com.vn

Võ Thị Thu Thủy

平陽分行經理

+84 28 3622 6868 ext 3505

thuy.vo@yuantan.com.vn

Lương Kỳ Ty

堤岸分行經理

+84 28 3622 6868 ext 3653

ty.luong@yuantan.com.vn

Bùi Quốc Phong

同奈分行經理

+84 28 3622 6868 ext 3701

phong.bui@yuantan.com.vn

Võ Đình Tuấn

峴港分行經理

+84 28 3622 6868 ext 3301

tuan.vo@yuantan.com.vn

Nguyễn Việt Quang

河內分行經理

+84 28 3622 6868 ext 3404

quang.nguyen@yuantan.com.vn

Đinh Thị Thu Cúc

頭頓分行經理

+84 28 3622 6868 ext 3203

cuc.dinh@yuantan.com.vn



We Create **Fortune**

Appendix A: Important Disclosures

Analyst Certification

Each research analyst primarily responsible for the content of this research report, in whole or in part, certifies that with respect to each security or issuer that the analyst covered in this report: (1) all of the views expressed accurately reflect his or her personal views about those securities or issuers; and (2) no part of his or her compensation was, is, or will be, directly or indirectly, related to the specific recommendations or views expressed by that research analyst in the research report.

Ratings Definitions

BUY: We have a positive outlook on the stock based on our expected absolute or relative return over the investment period. Our thesis is based on our analysis of the company's outlook, financial performance, catalysts, valuation and risk profile. We recommend investors add to their position.

HOLD-Outperform: In our view, the stock's fundamentals are relatively more attractive than peers at the current price. Our thesis is based on our analysis of the company's outlook, financial performance, catalysts, valuation and risk profile.

HOLD-Underperform: In our view, the stock's fundamentals are relatively less attractive than peers at the current price. Our thesis is based on our analysis of the company's outlook, financial performance, catalysts, valuation and risk profile.

SELL: We have a negative outlook on the stock based on our expected absolute or relative return over the investment period. Our thesis is based on our analysis of the company's outlook, financial performance, catalysts, valuation and risk profile. We recommend investors reduce their position.

Under Review: We actively follow the company, although our estimates, rating and target price are under review.

Restricted: The rating and target price have been suspended temporarily to comply with applicable regulations and/or Yuanta policies.

Note: Yuanta research coverage with a Target Price is based on an investment period of 12 months. Greater China Discovery Series coverage does not have a formal 12-month Target Price and the recommendation is based on an investment period specified by the analyst in the report.

Global Disclaimer

© 2020 Yuanta. All rights reserved. The information in this report has been compiled from sources we believe to be reliable, but we do not hold ourselves responsible for its completeness or accuracy. It is not an offer to sell or solicitation of an offer to buy any securities. All opinions and estimates included in this report constitute our judgment as of this date and are subject to change without notice.

This report provides general information only. Neither the information nor any opinion expressed herein constitutes an offer or invitation to make an offer to buy or sell securities or other investments. This material is prepared for general circulation to clients and is not intended to provide tailored investment advice and does not take into account the individual financial situation and objectives of any specific person who may receive this report. Investors should seek financial advice regarding the appropriateness of investing in any securities, investments or investment strategies discussed or recommended in this report. The information contained in this report has been compiled from sources believed to be reliable but no representation or warranty, express or implied, is made as to its accuracy, completeness or correctness. This report is not (and should not be construed as) a solicitation to act as securities broker or dealer in any jurisdiction by any person or company that is not legally permitted to carry on such business in that jurisdiction.

Yuanta research is distributed in the United States only to Major U.S. Institutional Investors (as defined in Rule 15a-6 under the Securities Exchange Act of 1934, as amended and SEC staff interpretations thereof). All transactions by a US person in the securities mentioned in this report must be effected through a registered broker-dealer under Section 15 of the Securities Exchange Act of 1934, as amended. Yuanta research is distributed in Taiwan by Yuanta Securities Investment Consulting. Yuanta research is distributed in Hong Kong by Yuanta Securities (Hong Kong) Co. Limited, which is licensed in Hong Kong by the Securities and Futures Commission for regulated activities, including Type 4 regulated activity (advising on securities). In Hong Kong, this research report may not be redistributed, retransmitted or disclosed, in whole or in part or any form or manner, without the express written consent of Yuanta Securities (Hong Kong) Co. Limited.