



## 流動性仍然較低

股票市場在當日的交易日持續出現相當積極走勢，但股票市場出現劇烈分化，現金流主要集中在少數檔股。權證市場依然較為平靜，流動性比前一交易日小幅下降，並仍維持在較低水平，顯示投資者情緒仍相當謹慎，其中 MWG、MBB、STB 和 HPG 是交投活躍的權證。我們建議投資者在股票市場的短期走勢明顯改善時可以低比例買進。

2024/08/21

成交值和成交量

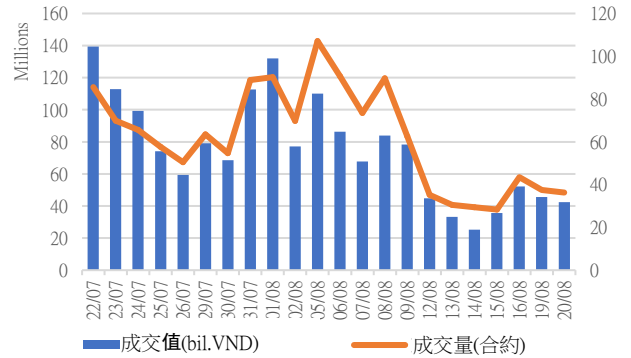

根據認股權證代碼分配成交值

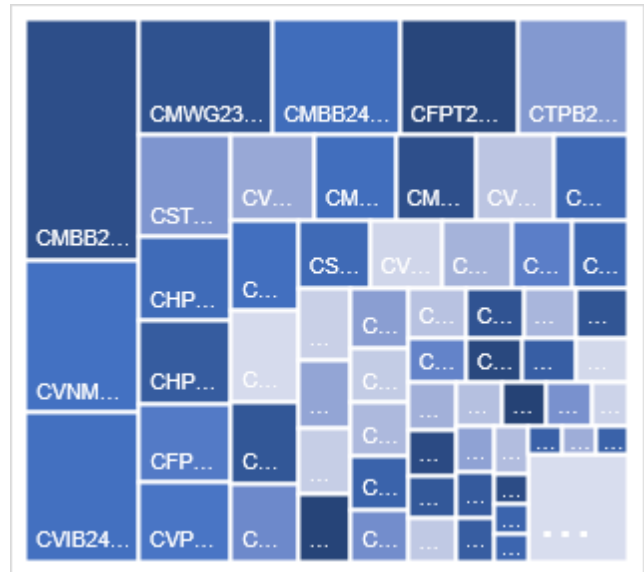

根據標的股票代碼分配成交值

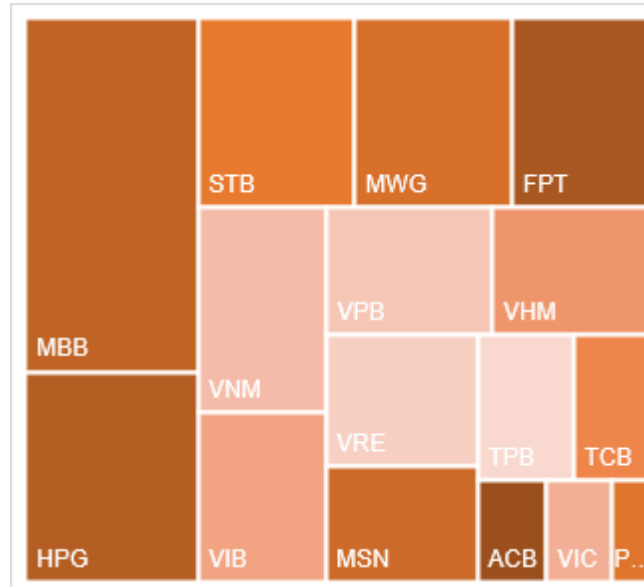

源自: YSVN

We Create Fortune

## 當日成交及相關指數

代碼	漲跌 (+/-%)	收盤	成交量 (合約)	成交值 (BiL.VND)	現金 狀態	Premium	槓桿	剩餘 交易盤數	隱含 波動
CACB2304	3.6%	2010	98,300	0.196	ITM	1.2%		36	59%
CACB2305	1.2%	870	395,900	0.341	ITM	1.9%		50	50%
CACB2402	2.7%	380	238,200	0.087	OTM	11.0%		55	39%
CFPT2314	2.7%	5650	234,400	1.331	ITM	2.8%	2.68	142	58%
CFPT2317	2.4%	3460	110,600	0.38	ITM	0.4%	2.93	93	0%
CFPT2401	2.3%	1780	397,800	0.715	ITM	6.6%	5.92	108	39%
CHPG2316	5.3%	1000	4,700	0.004	OTM	15.9%	3.31	34	127%
CHPG2331	-2.5%	390	636,400	0.243	ITM	6.9%	7.15	50	50%
CHPG2332	-4.1%	470	454,800	0.215	OTM	10.3%	5.53	83	52%
CHPG2333	0.0%	520	84,800	0.043	OTM	13.2%	4.76	111	52%
CHPG2334	-1.9%	530	196,800	0.103	OTM	18.9%	3.39	142	64%
CHPG2338	0.0%	350	117,900	0.04	OTM	10.6%	7.32	48	51%
CHPG2339	-3.1%	1540	477,200	0.739	OTM	17.3%	4.21	139	53%
CHPG2342	-1.4%	720	19,800	0.014	ITM	9.9%	3.44	93	87%
CHPG2402	0.0%	1280	578,700	0.754	OTM	22.7%	3.62	274	46%
CHPG2403	-2.6%	370	1,036,300	0.397	OTM	24.0%	5.78	198	38%
CHPG2404	10.0%	110	2,197,700	0.226	OTM	24.9%	6.87	55	44%
CHPG2405	-5.6%	170	2,829,000	0.473	OTM	29.2%	6.73	86	42%
CMBB2315	4.1%	1520	1,822,200	2.673	ITM	5.2%	3.66	142	51%
CMBB2318	4.2%	1720	359,900	0.608	ITM	0.4%	3.60	34	54%
CMBB2402	5.6%	1690	872,800	1.426	ITM	10.5%	4.77	274	30%
CMBB2403	8.1%	1470	176,500	0.252	ITM	7.0%	5.62	108	41%
CMBB2404	4.2%	1750	296,900	0.504	ITM	11.3%	4.45	198	40%
CMSN2313	-2.2%	450	1,491,600	0.666	OTM	8.9%	7.77	50	47%
CMSN2316	-3.3%	290	243,200	0.069	OTM	12.0%	7.90	48	48%
CMSN2317	0.0%	900	1,800	0.001	OTM	21.2%	3.97	139	54%
CMSN2401	2.4%	1290	227,100	0.285	OTM	19.0%	3.82	198	50%
CMSN2402	-1.9%	1020	252,600	0.258	OTM	13.5%	6.12	86	47%
CMSN2403	-2.3%	840	341,000	0.296	OTM	21.4%	5.20	118	47%
CMWG2314	2.5%	2060	748,100	1.51	ITM	3.6%	3.17	142	51%
CMWG2316	2.0%	3610	26,900	0.096	ITM	-0.6%	3.23	3	0%
CMWG2401	0.7%	2900	233,200	0.668	ITM	10.8%	4.09	274	35%
CMWG2402	4.8%	2180	95,700	0.192	ITM	6.9%	4.71	108	48%
CMWG2403	2.5%	2430	21,100	0.051	ITM	10.1%	4.00	198	43%
CMWG2404	4.9%	1490	109,100	0.156	ITM	6.3%	7.17	55	47%
CPOW2314	-6.0%	630	244,000	0.156	ITM	6.5%		48	55%
CPOW2315	0.0%	900	277,200	0.235	ITM	13.0%		139	51%
CSHB2305	-5.6%	170	2,100	0	OTM	20.6%		48	88%
CSHB2306	0.0%	880	400	0	OTM	30.7%		139	85%
CSTB2313	0.0%	40	1,000	0	OTM	20.6%	10.69	34	47%
CSTB2328	-3.7%	260	1,056,700	0.279	OTM	18.3%	5.83	142	43%
CSTB2332	-12.5%	70	61,900	0.003	OTM	22.2%	9.06	48	47%
CSTB2333	-4.2%	680	130,800	0.089	OTM	26.4%	5.90	139	45%

**We Create Fortune**

CSTB2334	1.1%	920	99,100	0.091	ITM	0.4%	10.74	3	143%
CSTB2337	-1.6%	620	764,700	0.476	ITM	5.7%	5.03	93	46%
CSTB2402	-0.7%	1390	425,400	0.594	OTM	15.2%	4.25	274	38%
CSTB2403	2.9%	720	7,000	0.004	OTM	10.9%	5.64	108	45%
CSTB2404	-1.2%	850	1,057,000	0.917	OTM	16.0%	4.66	198	42%
CSTB2405	-4.1%	710	21,900	0.016	OTM	14.4%	7.81	86	42%
CSTB2406	-6.3%	600	308,600	0.197	OTM	10.3%	9.61	55	42%
CSTB2407	-2.2%	440	35,500	0.015	OTM	17.2%	6.46	118	43%
CTCB2309	1.8%	3380	76,100	0.254	ITM	0.2%	4.41	36	0%
CTCB2310	-0.7%	1330	400,600	0.54	ITM	1.3%	4.16	50	55%
CTCB2402	0.0%	360	793,000	0.281	OTM	29.2%	4.93	118	46%
CTPB2306	0.0%	370	19,800	0.006	OTM	14.4%		48	55%
CTPB2402	-3.6%	800	1,554,000	1.252	OTM	11.4%		108	44%
CVHM2313	0.0%	60	1,132,800	0.068	OTM	28.4%	2.00	50	57%
CVHM2317	0.0%	70	9,400	0	OTM	34.3%	0.63	48	66%
CVHM2318	0.0%	590	-	0	OTM	43.2%	1.24	139	71%
CVHM2402	12.0%	1120	297,200	0.332	OTM	16.7%	4.46	198	43%
CVHM2403	14.7%	860	705,000	0.592	OTM	11.5%	5.80	108	43%
CVHM2404	17.4%	810	800,500	0.646	OTM	9.7%	6.35	86	44%
CVHM2405	13.3%	510	395,900	0.201	OTM	19.4%	5.67	118	43%
CVIB2305	-4.1%	470	427,100	0.201	ITM	9.5%		142	41%
CVIB2306	0.0%	2880	6,700	0.019	ITM	0.4%		3	348%
CVIB2402	0.0%	700	2,336,500	1.65	OTM	18.7%		274	28%
CVIB2403	-3.7%	260	226,700	0.056	OTM	14.6%		55	42%
CVIB2404	-6.3%	300	78,800	0.023	OTM	19.6%		86	41%
CVIC2309	0.0%	90	892,800	0.079	OTM	26.9%	1.46	50	61%
CVIC2313	10.0%	110	19,400	0.002	OTM	30.8%	0.55	48	73%
CVIC2314	0.0%	430	30,300	0.013	OTM	36.0%	2.08	139	56%
CVIC2401	3.9%	790	207,800	0.162	OTM	16.7%	4.77	108	49%
CVIC2402	10.0%	440	94,400	0.041	OTM	24.1%	4.51	118	45%
CVIC2403	13.2%	430	711,700	0.302	OTM	12.0%	7.12	55	46%
CVNM2311	-4.3%	660	113,500	0.074	OTM	12.3%	5.84	142	38%
CVNM2314	-8.3%	220	400,800	0.083	OTM	14.9%	6.46	48	45%
CVNM2315	-3.1%	1240	248,100	0.293	OTM	21.7%	4.29	139	46%
CVNM2401	-3.0%	1970	841,000	1.682	ITM	8.1%	3.79	274	35%
CVNM2402	-3.0%	1280	57,400	0.069	ITM	6.8%	5.38	108	43%
CVNM2403	-5.6%	1530	48,200	0.077	ITM	7.3%	7.19	86	37%
CVNM2404	-4.8%	1980	37,300	0.075	ITM	3.1%	7.56	55	39%
CVPB2315	0.0%	150	1,078,800	0.162	OTM	23.6%	7.22	142	41%
CVPB2318	-33.3%	80	31,000	0.002	OTM	21.1%	8.43	48	50%
CVPB2319	-1.7%	590	17,600	0.01	OTM	28.0%	4.81	139	51%
CVPB2322	5.6%	190	450,800	0.081	OTM	6.0%	12.07	34	41%
CVPB2401	-3.8%	1000	686,700	0.702	OTM	17.4%	5.25	274	34%
CVPB2402	5.6%	760	35,000	0.026	OTM	10.3%	6.52	108	40%
CVPB2403	-5.5%	1030	30,500	0.031	OTM	13.2%	5.13	198	37%
CVPB2404	-4.7%	410	826,700	0.344	OTM	9.2%	9.71	55	41%
CVPB2405	-2.0%	490	744,400	0.369	OTM	12.8%	7.94	86	41%



We Create **Fortune**

CVPB2406	0.0%	560	298,700	0.164	OTM	16.2%	6.76	118	42%
CVRE2315	-20.0%	40	470,500	0.02	OTM	61.7%	0.05	50	94%
CVRE2319	0.0%	60	-	0	OTM	70.8%	0.01	48	100%
CVRE2320	0.0%	260	162,800	0.033	OTM	75.2%	0.69	139	70%
CVRE2401	3.3%	310	1,153,100	0.35	OTM	21.3%	4.83	108	53%
CVRE2402	0.0%	300	2,143,600	0.683	OTM	31.7%	4.59	198	46%
CVRE2403	20.0%	120	3,932,900	0.476	OTM	34.6%	6.75	86	46%
CVRE2404	33.3%	160	1,460,600	0.228	OTM	21.7%	7.77	55	48%

源自: Fiinpro, YSVN

Premium = (行使價格 + 認股權證價格 x 轉換率) - 標的證券的目前價格 (盈虧平衡價格與標的證券的目前價格之差)。

槓桿 (Effective gearing) 越高，按標的證券的波動率就越大。

為了限制風險，投資者應選擇具有現金狀態 (ITM)，Premium 或隱含波動率偏低的認股權證。此外，投資者也應優先對具有偏長 (兩週以上) 的剩餘交易盤數 (直至到期日) 的權證進行交易，以限制風險。

We Create Fortune

### 標的股票的技术建議綜合表

代碼	建議價格	目前價格	短期趨勢	中期趨勢	短期目標	與目前價格相比的短期上漲空間	短期停損	Reward/Risk
CTD	65.40	65.40	上漲	下跌	74.72	14%	61.44	2.35
DPM	35.75	38.20	上漲	上漲	39.70	4%	36.43	(5.78)
FPT	130.00	131.50	上漲	上漲	145.81	11%	126.11	4.06
HDB	26.15	26.80	上漲	上漲	28.13	5%	25.61	3.70
HPG		25.80	下跌	下跌			26.45	-
MBB		24.25	下跌	上漲			24.50	-
MSN	76.50	77.60	上漲	上漲	86.18	11%	74.46	4.76
MWG	65.60	69.50	上漲	上漲	74.53	7%	65.56	206.21
NVL	11.95	12.70	上漲	下跌	13.54		11.45	3.21
PNJ	99.00	108.00	上漲	上漲	111.33	3%	102.05	(4.04)
REE		69.90	下跌	上漲			71.55	-
STB	29.20	29.65	上漲	下跌	30.25	2%	28.47	1.44
TCB		21.85	下跌	下跌			22.12	-
VHM	37.20	39.40	上漲	下跌	43.31	10%	37.14	100.28
VIC	42.20	41.70	上漲	下跌	47.94	15%	40.45	3.29
VJC	105.00	105.40	上漲	下跌	113.50	8%	100.17	1.76
VNM	67.20	75.60	上漲	上漲	74.24	-2%	72.83	(1.25)
VPB		18.60	下跌	上漲			18.67	-
VRE	18.30	18.75	上漲	下跌	20.10	7%	17.46	2.13

源自: YSVN

### 認股權證的隱含波動 VS 標的股票過去期間的波動

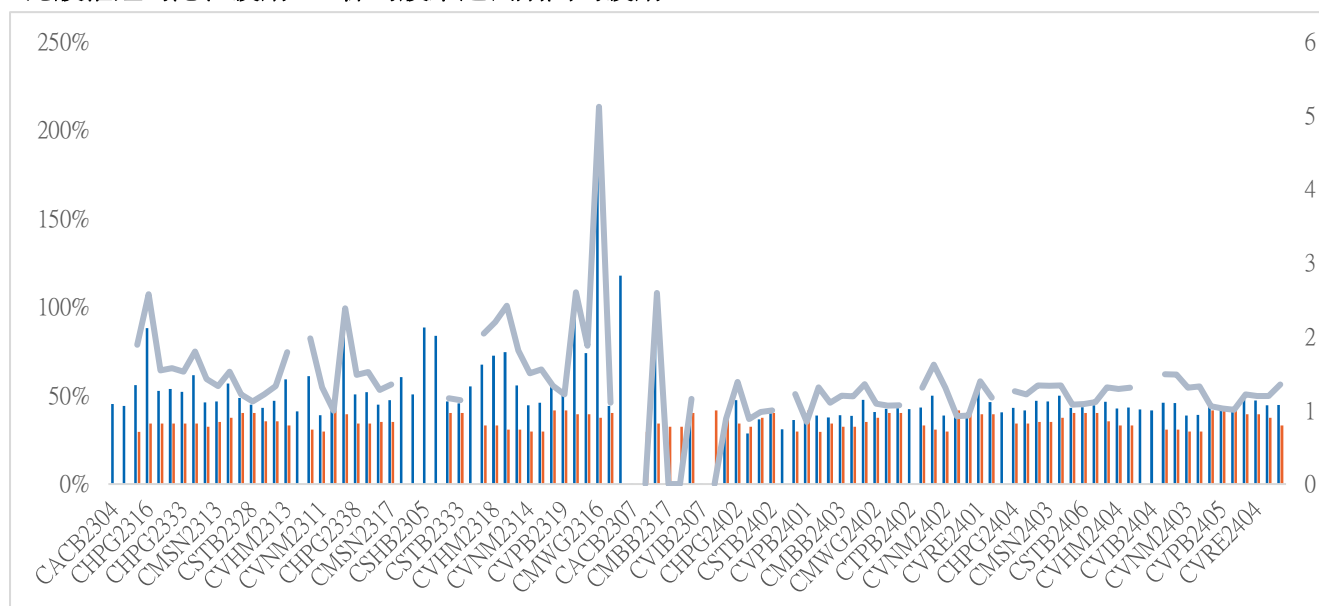

源自: YSVN

(\*) 橙色列是標的股票過去期間的波動；藍色列是認股權證的隱含波動。

(\*) 投資者可使用“隱含波動”來比較同一標的股票的認股權證。隱含波動率越大，對標的股票的價格變動率期望就越高（換句話說，隱含波動率越大，認股權證就越昂貴）。



We Create Fortune

認股權證訊息

認股權證代碼	發行商	期限	轉換率	發行價格	發行人量	行使價格	最後交易日
CACB2304	BSI	12月	3	1,490	2,000,000	23,000	23/09/2024
CACB2305	SSI	12月	6	1,000	25,000,000	24,000	07/10/2024
CACB2306	VND	8月	3	3,300	10,000,000	22,000	18/07/2024
CACB2307	VND	9月	6	1,300	6,000,000	25,000	19/08/2024
CACB2401	VCI	5月	2	1,000	5,000,000	25,000	17/06/2024
CFPT2310	HCM	12月	7.9075	2,000	5,000,000	84,512	02/08/2024
CFPT2313	SSI	10月	10	2,200	12,000,000	100,000	07/08/2024
CFPT2314	SSI	16月	10	2,600	11,000,000	100,000	07/01/2025
CFPT2316	VND	8月	10	3,300	10,000,000	82,000	18/07/2024
CFPT2317	VND	12月	15	2,500	5,000,000	101,000	19/11/2024
CFPT2318	CK VPBank	7月	8	2,800	5,000,000	99,000	11/07/2024
CHDB2306	KISVN	12月	3.4815	1,200	2,000,000	19,341	24/06/2024
CHPG2309	ACBS	12月	3	1,200	18,000,000	24,000	22/05/2024
CHPG2315	KISVN	12月	4	1,400	3,000,000	27,777	21/06/2024
CHPG2316	KISVN	16月	4	1,500	3,000,000	28,888	20/09/2024
CHPG2319	KISVN	12月	4	1,400	3,000,000	30,111	24/06/2024
CHPG2322	VND	13月	2	2,900	8,000,000	30,000	15/07/2024
CHPG2329	HCM	12月	2	2,800	10,000,000	29,000	02/08/2024
CHPG2331	SSI	12月	6	1,000	23,000,000	28,000	07/10/2024
CHPG2332	SSI	14月	6	1,100	21,000,000	28,500	08/11/2024
CHPG2333	SSI	14月	6	1,100	21,000,000	29,000	06/12/2024
CHPG2334	SSI	16月	8	1,000	25,000,000	29,500	07/01/2025
CHPG2337	KISVN	9月	4	1,300	4,000,000	29,666	03/07/2024
CHPG2338	KISVN	12月	4	1,600	4,000,000	29,999	03/10/2024
CHPG2339	KISVN	15月	2	4,100	3,000,000	30,222	02/01/2025
CHPG2341	VND	8月	2	3,000	10,000,000	30,000	18/07/2024
CHPG2342	VND	12月	10	1,300	8,000,000	24,000	19/11/2024
CHPG2343	CK VPBank	6月	3	2,300	9,000,000	28,000	12/06/2024
CHPG2401	VCI	5月	3	1,150	5,000,000	31,000	17/06/2024
CMBB2306	ACBS	12月	1.6965	1,800	15,000,000	16,965	22/05/2024
CMBB2312	HCM	12月	2	1,900	7,000,000	19,500	02/08/2024
CMBB2314	SSI	10月	4	1,100	23,000,000	20,000	07/08/2024
CMBB2315	SSI	16月	4	1,300	20,000,000	20,000	07/01/2025
CMBB2317	VND	9月	5	1,300	10,000,000	20,000	19/08/2024
CMBB2318	VND	10月	4	2,500	5,000,000	18,000	19/09/2024
CMBB2401	VCI	5月	2	1,060	5,000,000	20,000	17/06/2024
CMSN2302	ACBS	12月	6	3,300	3,000,000	66,000	22/05/2024
CMSN2307	KISVN	12月	10	1,400	2,000,000	82,999	24/06/2024
CMSN2311	HCM	12月	8	2,400	5,000,000	88,500	02/08/2024
CMSN2313	SSI	12月	10	1,900	10,000,000	80,000	07/10/2024
CMSN2316	KISVN	12月	10	2,000	3,000,000	83,979	03/10/2024
CMSN2317	KISVN	15月	8	2,900	2,000,000	86,868	02/01/2025
CMWG2305	ACBS	12月	3.962	2,000	9,000,000	35,658	22/05/2024
CMWG2310	HCM	12月	5	2,400	5,000,000	54,500	02/08/2024
CMWG2313	SSI	10月	6	2,000	12,000,000	50,000	07/08/2024
CMWG2314	SSI	16月	10	1,400	20,000,000	52,000	07/01/2025
CMWG2316	ACBS	11月	6	1,400	10,000,000	48,000	21/08/2024
CMWG2318	VND	8月	6	3,000	5,000,000	42,000	18/07/2024
CNVL2305	KISVN	12月	4	1,300	3,000,000	16,999	24/06/2024
CPDR2305	KISVN	12月	4	1,300	3,000,000	20,222	24/06/2024
CPOW2306	KISVN	12月	2	1,400	2,000,000	15,999	24/06/2024



We Create Fortune

CPOW2313	KISVN	9 月	2	1,300	3,000,000	12,888	03/07/2024
CPOW2314	KISVN	12 月	2	1,600	3,000,000	13,111	03/10/2024
CPOW2315	KISVN	15 月	2	1,800	3,000,000	13,456	02/01/2025
CSHB2303	KISVN	9 月	2	1,100	8,000,000	12,345	02/07/2024
CSHB2304	KISVN	9 月	5	1,000	3,000,000	11,666	03/07/2024
CSHB2305	KISVN	12 月	5	1,000	3,000,000	12,555	03/10/2024
CSHB2306	KISVN	15 月	2	2,000	2,000,000	12,777	02/01/2025
CSTB2306	ACBS	12 月	2	2,600	13,000,000	30,000	22/05/2024
CSTB2312	KISVN	12 月	5	1,400	3,000,000	33,333	21/06/2024
CSTB2313	KISVN	16 月	5	1,500	3,000,000	35,555	20/09/2024
CSTB2316	KISVN	12 月	5	1,300	3,000,000	36,333	24/06/2024
CSTB2325	HCM	12 月	4	1,400	10,000,000	31,500	02/08/2024
CSTB2327	SSI	10 月	6	1,200	23,000,000	32,000	07/08/2024
CSTB2328	SSI	16 月	8	1,100	25,000,000	33,000	07/01/2025
CSTB2331	KISVN	9 月	5	1,100	4,000,000	34,999	03/07/2024
CSTB2332	KISVN	12 月	5	1,300	4,000,000	35,888	04/10/2024
CSTB2333	KISVN	15 月	2	4,600	3,000,000	36,111	02/01/2025
CSTB2334	ACBS	11 月	3	2,700	8,000,000	27,000	21/08/2024
CSTB2336	VND	6 月	5	2,000	5,000,000	31,000	17/05/2024
CSTB2337	VND	12 月	7	2,000	10,000,000	27,000	19/11/2024
CSTB2338	CK VPBank	6 月	3	2,100	9,000,000	29,000	12/06/2024
CSTB2401	VCI	5 月	3	1,150	5,000,000	31,000	17/06/2024
CTCB2302	ACBS	12 月	3	3,100	9,900,000	27,000	22/05/2024
CTCB2307	HCM	12 月	4	2,000	7,000,000	34,000	02/08/2024
CTCB2309	BSI	12 月	3	2,310	2,000,000	35,000	23/09/2024
CTCB2310	SSI	12 月	8	1,000	23,000,000	35,000	07/10/2024
CTCB2312	CK VPBank	7 月	3	2,500	4,500,000	32,600	11/07/2024
CTCB2401	VCI	5 月	2	1,800	5,000,000	34,000	17/06/2024
CTPB2305	KISVN	9 月	4	1,100	3,000,000	19,333	03/07/2024
CTPB2306	KISVN	12 月	2	2,500	2,000,000	19,888	03/10/2024
CTPB2401	VCI	5 月	2	1,000	5,000,000	18,500	17/06/2024
CVHM2302	ACBS	12 月	4	3,800	8,000,000	50,000	22/05/2024
CVHM2307	KISVN	12 月	8	1,300	2,000,000	62,666	24/06/2024
CVHM2311	HCM	12 月	5	2,800	7,000,000	60,500	02/08/2024
CVHM2313	SSI	12 月	10	1,100	16,000,000	50,000	07/10/2024
CVHM2316	KISVN	9 月	8	1,300	3,000,000	51,234	03/07/2024
CVHM2317	KISVN	12 月	8	1,500	3,000,000	52,345	03/10/2024
CVHM2318	KISVN	15 月	5	2,800	3,000,000	53,456	02/01/2025
CVHM2401	VCI	5 月	4	1,100	5,000,000	43,000	17/06/2024
CVIB2302	ACBS	12 月	1.6185	2,000	9,000,000	18,613	22/05/2024
CVIB2304	SSI	10 月	3.8879	1,100	20,000,000	19,439	07/08/2024
CVIB2305	SSI	16 月	5.8318	1,000	25,000,000	21,383	07/01/2025
CVIB2306	ACBS	11 月	1.9439	2,400	7,000,000	16,523	21/08/2024
CVIB2307	VND	9 月	4	2,000	5,000,000	21,000	19/08/2024
CVIB2401	VCI	5 月	1.9439	1,150	5,000,000	20,411	17/06/2024
CVIC2306	KISVN	12 月	8	1,300	2,000,000	62,222	24/06/2024
CVIC2308	SSI	10 月	10	1,100	16,000,000	50,000	07/08/2024
CVIC2309	SSI	12 月	10	1,100	15,000,000	52,000	07/10/2024
CVIC2312	KISVN	9 月	10	1,100	4,000,000	52,345	03/07/2024
CVIC2313	KISVN	12 月	10	1,300	4,000,000	53,456	04/10/2024
CVIC2314	KISVN	15 月	5	2,900	3,000,000	54,567	02/01/2025
CVNM2306	KISVN	12 月	9.4907	1,300	2,000,000	71,707	24/06/2024
CVNM2310	SSI	10 月	9.7998	1,700	14,000,000	78,398	07/08/2024
CVNM2311	SSI	16 月	9.7998	2,200	12,000,000	78,398	07/01/2025
CVNM2314	KISVN	12 月	7.8398	1,600	3,000,000	85,148	03/10/2024
CVNM2315	KISVN	15 月	3.9199	4,400	3,000,000	87,108	02/01/2025



We Create **Fortune**

CVPB2312	HCM	12 月	1.9063	2,700	7,000,000	20,016	02/08/2024
CVPB2314	SSI	10 月	3.8126	1,100	20,000,000	22,876	07/08/2024
CVPB2315	SSI	16 月	5.719	1,000	25,000,000	23,352	07/01/2025
CVPB2317	KISVN	9 月	3.8126	1,100	2,000,000	22,875	03/07/2024
CVPB2318	KISVN	12 月	3.8126	1,300	2,000,000	23,416	03/10/2024
CVPB2319	KISVN	15 月	1.9063	3,100	2,000,000	23,946	02/01/2025
CVPB2321	VND	9 月	7	1,200	10,000,000	18,000	19/08/2024
CVPB2322	VND	10 月	4	2,000	5,000,000	20,000	19/09/2024
CVRE2303	ACBS	12 月	3	2,500	3,900,000	25,000	22/05/2024
CVRE2308	KISVN	12 月	5	1,300	2,000,000	31,333	24/06/2024
CVRE2313	HCM	12 月	4	1,600	5,000,000	29,500	02/08/2024
CVRE2315	SSI	12 月	8	1,000	25,000,000	30,000	07/10/2024
CVRE2318	KISVN	9 月	4	1,300	3,000,000	30,999	03/07/2024
CVRE2319	KISVN	12 月	4	1,600	3,000,000	31,777	03/10/2024
CVRE2320	KISVN	15 月	2	3,500	3,000,000	32,333	02/01/2025
CVRE2322	VND	8 月	3	3,000	5,000,000	24,000	18/07/2024
CVRE2323	CK VPBank	6 月	3	1,900	6,000,000	24,800	12/06/2024

源自：FiinPro, YSVN





We Create **Fortune**

## 元大證券（越南）公司

### 個人客戶分析部

**Nguyễn Thế Minh**

研究分析經理

+84 28 3622 6868 ext 3826

minh.nguyen@yuantan.com.vn

**Lý Thị Hiên**

研究分析主管

+84 28 3622 6868 ext 3908

hien.ly@yuantan.com.vn

**Quách Đức Khánh**

研究分析副主管

+84 28 3622 6868 ext 3833

khanh.quach@yuantan.com.vn

**Khổng Hữu Hiệp**

高級分析專員

+84 28 3622 6868 ext 3912

hiep.khong@yuantan.com.vn

**Nguyễn Trịnh Ngọc Hồng**

高級分析專員

+84 28 3622 6868 ext 3832

hong.nguyen@yuantan.com.vn

**Phạm Tấn Phát**

高級分析專員

+84 28 3622 6868 ext 3880

phat.pham@yuantan.com.vn

### 個人客戶業務部

**Phạm Đắc Thành**

北部區域經理

+84 28 3622 6868 ext 3416

thanh.pham@yuantan.com.vn

**Võ Thị Thu Thủy**

平陽分行經理

+84 28 3622 6868 ext 3505

thuy.vo@yuantan.com.vn

**Lương Kỳ Ty**

堤岸分行經理

+84 28 3622 6868 ext 3653

ty.luong@yuantan.com.vn

**Bùi Quốc Phong**

同奈分行經理

+84 28 3622 6868 ext 3701

phong.bui@yuantan.com.vn

**Võ Đình Tuấn**

峴港分行經理

+84 28 3622 6868 ext 3301

tuan.vo@yuantan.com.vn

**Nguyễn Việt Quang**

河內分行經理

+84 28 3622 6868 ext 3404

quang.nguyen@yuantan.com.vn

**Đinh Thị Thu Cúc**

頭頓分行經理

+84 28 3622 6868 ext 3203

cuc.dinh@yuantan.com.vn



## Appendix A: Important Disclosures

### Analyst Certification

Each research analyst primarily responsible for the content of this research report, in whole or in part, certifies that with respect to each security or issuer that the analyst covered in this report: (1) all of the views expressed accurately reflect his or her personal views about those securities or issuers; and (2) no part of his or her compensation was, is, or will be, directly or indirectly, related to the specific recommendations or views expressed by that research analyst in the research report.

### Ratings Definitions

**BUY:** We have a positive outlook on the stock based on our expected absolute or relative return over the investment period. Our thesis is based on our analysis of the company's outlook, financial performance, catalysts, valuation and risk profile. We recommend investors add to their position.

**HOLD-Outperform:** In our view, the stock's fundamentals are relatively more attractive than peers at the current price. Our thesis is based on our analysis of the company's outlook, financial performance, catalysts, valuation and risk profile.

**HOLD-Underperform:** In our view, the stock's fundamentals are relatively less attractive than peers at the current price. Our thesis is based on our analysis of the company's outlook, financial performance, catalysts, valuation and risk profile.

**SELL:** We have a negative outlook on the stock based on our expected absolute or relative return over the investment period. Our thesis is based on our analysis of the company's outlook, financial performance, catalysts, valuation and risk profile. We recommend investors reduce their position.

**Under Review:** We actively follow the company, although our estimates, rating and target price are under review.

**Restricted:** The rating and target price have been suspended temporarily to comply with applicable regulations and/or Yuanta policies.

Note: Yuanta research coverage with a Target Price is based on an investment period of 12 months. Greater China Discovery Series coverage does not have a formal 12-month Target Price and the recommendation is based on an investment period specified by the analyst in the report.

### Global Disclaimer

© 2020 Yuanta. All rights reserved. The information in this report has been compiled from sources we believe to be reliable, but we do not hold ourselves responsible for its completeness or accuracy. It is not an offer to sell or solicitation of an offer to buy any securities. All opinions and estimates included in this report constitute our judgment as of this date and are subject to change without notice.

This report provides general information only. Neither the information nor any opinion expressed herein constitutes an offer or invitation to make an offer to buy or sell securities or other investments. This material is prepared for general circulation to clients and is not intended to provide tailored investment advice and does not take into account the individual financial situation and objectives of any specific person who may receive this report. Investors should seek financial advice regarding the appropriateness of investing in any securities, investments or investment strategies discussed or recommended in this report. The information contained in this report has been compiled from sources believed to be reliable but no representation or warranty, express or implied, is made as to its accuracy, completeness or correctness. This report is not (and should not be construed as) a solicitation to act as securities broker or dealer in any jurisdiction by any person or company that is not legally permitted to carry on such business in that jurisdiction.

Yuanta research is distributed in the United States only to Major U.S. Institutional Investors (as defined in Rule 15a-6 under the Securities Exchange Act of 1934, as amended and SEC staff interpretations thereof). All transactions by a US person in the securities mentioned in this report must be effected through a registered broker-dealer under Section 15 of the Securities Exchange Act of 1934, as amended. Yuanta research is distributed in Taiwan by Yuanta Securities Investment Consulting. Yuanta research is distributed in Hong Kong by Yuanta Securities (Hong Kong) Co. Limited, which is licensed in Hong Kong by the Securities and Futures Commission for regulated activities, including Type 4 regulated activity (advising on securities). In Hong Kong, this research report may not be redistributed, retransmitted or disclosed, in whole or in part or any form or manner, without the express written consent of Yuanta Securities (Hong Kong) Co. Limited.