

## 交易繼續平靜

2024/08/29

股票市場在當日的嫁衣日持續處於震盪的走勢，VN30 中的股票主要窄幅波動。權證市場的流動性比前一交易日增加，其中 FPT、TCB、MBB 和 MWG 是交投最活躍的權證。我們建議投資者持有短期走勢零號的認股權證。

### 成交值和成交量

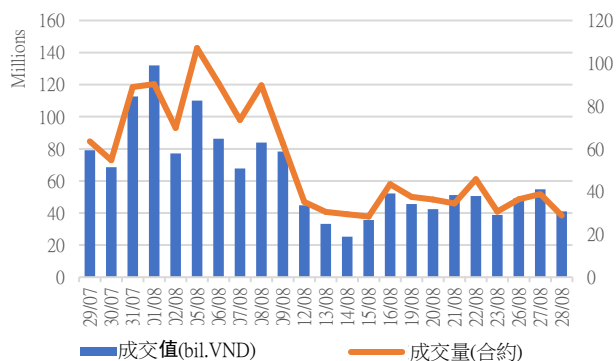

### 根據認股權證代碼分配成交值

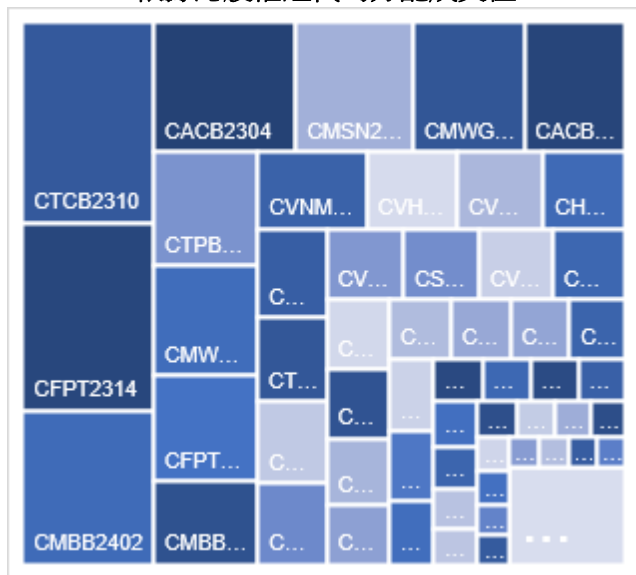

### 根據標的股票代碼分配成交值

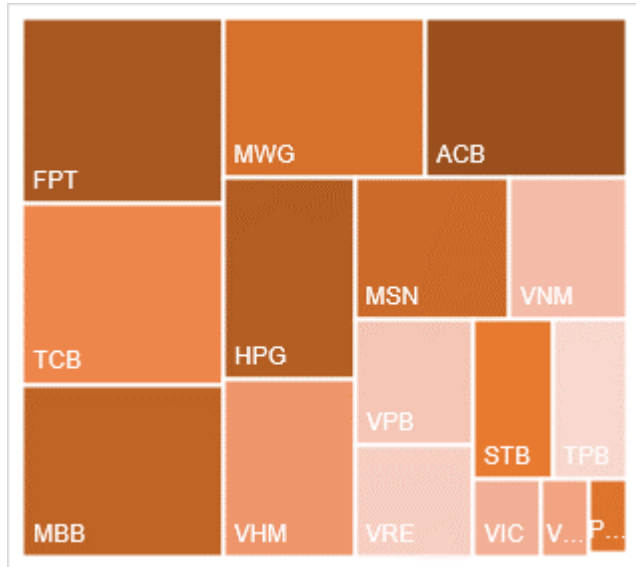

源自: YSVN



We Create Fortune

當日成交及相關指數

代碼	漲跌 (+/-%)	收盤	成交量 (合約)	成交值 (BiL.VND)	現金 狀態	Premium	槓桿	剩餘 交易盤數	隱含 波動
CACB2304	1.4%	2110	841,100	1.739	ITM	0.6%		28	56%
CACB2305	1.1%	920	1,373,800	1.244	ITM	1.2%		42	49%
CACB2402	-2.6%	380	117,400	0.043	OTM	9.2%		47	39%
CFPT2314	2.1%	5830	395,000	2.321	ITM	2.5%	2.64	134	59%
CFPT2317	3.4%	3600	49,300	0.177	ITM	0.4%	2.86	85	0%
CFPT2401	4.5%	1860	545,200	1.032	ITM	5.7%	6.01	100	38%
CHPG2316	-43.3%	510	3,400	0.001	OTM	9.4%	5.99	26	80%
CHPG2331	-5.4%	350	555,200	0.196	ITM	6.5%	7.75	42	51%
CHPG2332	0.0%	460	447,500	0.193	OTM	10.6%	5.48	75	55%
CHPG2333	0.0%	510	223,800	0.114	OTM	13.4%	4.71	103	54%
CHPG2334	3.8%	540	245,600	0.13	OTM	19.6%	3.23	134	68%
CHPG2338	0.0%	310	88,900	0.026	OTM	10.5%	7.43	40	53%
CHPG2339	-2.1%	1410	416,400	0.574	OTM	16.9%	4.44	131	51%
CHPG2342	-1.4%	700	29,700	0.021	ITM	9.6%	3.54	85	89%
CHPG2402	1.6%	1260	473,200	0.593	OTM	23.0%	3.60	266	46%
CHPG2403	2.7%	380	801,000	0.289	OTM	24.6%	5.39	190	40%
CHPG2404	0.0%	90	461,500	0.039	OTM	25.2%	5.60	47	46%
CHPG2405	0.0%	140	2,463,700	0.333	OTM	29.5%	6.65	78	42%
CMBB2315	2.6%	1560	533,400	0.812	ITM	4.2%	3.69	134	48%
CMBB2318	2.3%	1790	274,200	0.48	ITM	-0.1%	3.52	26	0%
CMBB2402	2.5%	1660	1,114,900	1.891	ITM	8.4%	5.10	266	26%
CMBB2403	-1.3%	1530	54,300	0.081	ITM	5.7%	5.78	100	39%
CMBB2404	2.9%	1780	2,800	0.004	ITM	9.8%	4.62	190	38%
CMSN2313	2.8%	370	1,054,900	0.404	OTM	8.6%	8.67	42	47%
CMSN2316	0.0%	230	81,500	0.018	OTM	11.9%	8.37	40	48%
CMSN2317	-2.3%	860	2,200	0.001	OTM	21.6%	3.91	131	55%
CMSN2401	0.0%	1190	76,500	0.089	OTM	18.7%	4.00	190	49%
CMSN2402	7.0%	920	134,600	0.12	OTM	13.6%	6.31	78	47%
CMSN2403	8.3%	780	1,861,200	1.44	OTM	21.8%	5.12	110	48%
CMWG2314	0.0%	2060	666,500	1.35	ITM	3.8%	3.17	134	54%
CMWG2401	0.4%	2810	390,300	1.079	ITM	10.4%	4.21	266	34%
CMWG2402	-8.4%	1960	264,400	0.519	ITM	5.5%	5.24	100	42%
CMWG2403	-3.1%	2470	16,000	0.038	ITM	10.6%	3.92	190	46%
CMWG2404	-2.1%	1410	44,200	0.06	ITM	6.0%	7.54	47	49%
CPOW2314	1.8%	560	130,900	0.072	ITM	4.3%		40	47%
CPOW2315	0.0%	880	220,600	0.191	ITM	11.5%		131	49%
CSHB2305	-14.3%	120	17,400	0.002	OTM	18.9%		40	80%
CSHB2306	-36.7%	620	11,100	0.008	OTM	26.7%		131	69%
CSTB2313	-33.3%	60	527,900	0.036	OTM	21.3%	3.88	26	62%
CSTB2328	-3.8%	250	238,400	0.059	OTM	18.4%	5.86	134	44%
CSTB2332	0.0%	70	100	0	OTM	22.6%	6.58	40	53%
CSTB2333	-4.4%	650	28,500	0.018	OTM	26.6%	5.81	131	46%
CSTB2337	-1.6%	610	317,400	0.195	ITM	5.8%	5.08	85	49%
CSTB2402	-0.7%	1400	186,600	0.261	OTM	15.7%	4.16	266	39%
CSTB2403	-3.0%	650	42,300	0.028	OTM	10.3%	6.12	100	43%
CSTB2404	-1.2%	850	588,000	0.496	OTM	16.4%	4.58	190	44%
CSTB2405	-3.0%	640	22,000	0.014	OTM	14.3%	8.19	78	42%
CSTB2406	-5.6%	510	141,000	0.071	OTM	10.1%	10.49	47	42%

**We Create Fortune**

CSTB2407	-2.3%	420	29,100	0.012	OTM	17.4%	6.48	110	44%
CTCB2309	6.5%	4070	136,600	0.54	ITM	-0.5%	3.88	28	0%
CTCB2310	5.3%	1580	1,618,600	2.48	ITM	0.4%	3.74	42	40%
CTCB2402	14.0%	490	850,000	0.398	OTM	23.8%	5.21	110	47%
CTPB2306	-2.9%	340	21,500	0.006	OTM	12.8%		40	55%
CTPB2402	1.2%	820	1,327,900	1.106	OTM	10.4%		100	44%
CVHM2313	0.0%	60	1,488,000	0.074	OTM	23.7%	2.84	42	55%
CVHM2317	14.3%	80	12,600	0	OTM	29.5%	0.73	40	68%
CVHM2318	0.0%	500	-	0	OTM	36.8%	1.92	131	62%
CVHM2402	-5.0%	1340	382,000	0.506	OTM	14.6%	4.32	190	44%
CVHM2403	-14.8%	980	652,900	0.657	ITM	8.6%	6.13	100	41%
CVHM2404	-8.4%	980	635,700	0.619	ITM	7.4%	6.42	78	44%
CVHM2405	-10.1%	620	536,600	0.342	OTM	16.1%	5.89	110	43%
CVIB2305	-2.1%	460	125,100	0.056	ITM	9.2%		134	41%
CVIB2402	0.0%	720	255,600	0.184	OTM	18.8%		266	29%
CVIB2403	-15.0%	170	502,200	0.084	OTM	13.7%		47	38%
CVIB2404	-8.3%	220	128,200	0.028	OTM	18.8%		78	38%
CVIC2309	-7.7%	120	825,600	0.087	OTM	19.8%	2.76	42	60%
CVIC2313	-3.3%	290	7,900	0.001	OTM	26.9%	0.56	40	103%
CVIC2314	-12.2%	430	37,600	0.017	OTM	27.7%	3.55	131	49%
CVIC2401	-6.7%	1120	71,100	0.085	OTM	12.6%	5.00	100	51%
CVIC2402	-27.3%	640	225,300	0.167	OTM	18.4%	5.08	110	46%
CVIC2403	-19.0%	680	193,000	0.142	OTM	7.5%	8.04	47	47%
CVNM2311	0.0%	530	74,300	0.039	OTM	13.1%	6.31	134	37%
CVNM2314	-5.6%	170	13,000	0.001	OTM	17.0%	4.28	40	50%
CVNM2315	-2.1%	940	825,800	0.784	OTM	22.9%	4.52	131	44%
CVNM2401	1.7%	1760	44,400	0.076	ITM	8.4%	4.01	266	34%
CVNM2402	1.0%	1060	18,700	0.018	ITM	6.9%	5.94	100	41%
CVNM2403	1.8%	1160	467,700	0.53	OTM	7.8%	8.19	78	36%
CVNM2404	0.0%	1520	81,100	0.124	ITM	2.9%	8.99	47	36%
CVPB2315	0.0%	170	476,400	0.081	OTM	21.9%	6.85	134	42%
CVPB2318	0.0%	130	30,200	0.003	OTM	19.8%	5.29	40	61%
CVPB2319	-3.2%	600	545,400	0.312	OTM	25.7%	5.09	131	50%
CVPB2322	-4.3%	220	121,800	0.026	OTM	4.6%	11.88	26	45%
CVPB2401	-2.6%	1120	91,500	0.102	OTM	16.4%	4.93	266	35%
CVPB2402	-2.4%	830	50,700	0.042	OTM	9.0%	6.42	100	40%
CVPB2403	0.0%	1170	38,400	0.044	OTM	12.6%	4.78	190	40%
CVPB2404	-6.3%	450	1,036,700	0.484	OTM	7.7%	9.79	47	42%
CVPB2405	1.8%	580	524,300	0.3	OTM	11.7%	7.30	78	44%
CVPB2406	0.0%	630	11,600	0.007	OTM	14.8%	6.48	110	43%
CVRE2315	-33.3%	40	879,200	0.036	OTM	55.5%	0.04	42	96%
CVRE2319	-16.7%	50	57,100	0.002	OTM	64.0%	0.01	40	99%
CVRE2320	0.0%	210	15,900	0.002	OTM	68.0%	1.11	131	64%
CVRE2401	-14.6%	350	992,800	0.343	OTM	17.4%	5.27	100	51%
CVRE2402	-14.0%	370	873,400	0.33	OTM	28.1%	4.42	190	48%
CVRE2403	-20.0%	160	650,000	0.105	OTM	29.8%	6.65	78	47%
CVRE2404	-31.0%	200	1,896,900	0.413	OTM	17.4%	8.40	47	49%

源自: Fiiipro, YSVN

$$\text{Premium} = (\text{行使價格} + \text{認股權證價格} \times \text{轉換率}) - \text{標的證券的目前價格} (\text{盈虧平衡價格與標的證券的目前價格之差})。$$



### We Create **Fortune**

槓桿 (Effective gearing) 越高，按標的證券的波動率就越大。

為了限制風險，投資者應選擇具有現金狀態 (ITM)，Premium 或隱含波動率偏低的認股權證。此外，投資者也應優先對具有偏長（兩週以上）的剩餘交易盤數（直至到期日）的權證進行交易，以限制風險。

We Create Fortune

標的股票的技术建議綜合表

代碼	建議價格	目前價格	短期趨勢	中期趨勢	短期目標	與目前價格相比的短期上漲空間	短期停損	Reward/Risk
CTD	65.40	63.70	上漲	下跌	74.72	17%	61.67	2.50
DPM	35.75	34.70	上漲	上漲	39.70	14%	34.54	3.26
FPT	130.00	133.30	上漲	上漲	145.81	9%	128.89	14.30
HDB	26.15	27.05	上漲	上漲	28.13	4%	25.97	11.09
HPG		25.70	下跌	下跌			26.45	-
MBB	24.75	24.65	上漲	上漲	27.83	13%	23.54	2.55
MSN	76.50	77.10	上漲	上漲	86.18	12%	74.63	5.18
MWG	65.60	69.40	上漲	上漲	74.53	7%	67.11	(5.92)
NVL	11.95	13.30	上漲	下跌	13.54		12.27	(4.93)
PNJ	99.00	101.60	下跌	上漲	111.33	10%	107.86	(1.39)
REE		68.60	下跌	上漲			71.55	-
STB	29.20	29.55	上漲	下跌	30.25	2%	28.92	3.73
TCB	22.35	23.00	上漲	下跌	23.99	4%	21.95	4.09
VHM	37.20	40.90	上漲	上漲	43.31	6%	39.26	(2.96)
VIC	42.20	44.40	上漲	下跌	47.94	8%	43.13	(6.15)
VJC	105.00	103.80	上漲	下跌	113.50	9%	100.51	1.89
VNM	67.20	73.90	上漲	上漲	74.24	0%	72.83	(1.25)
VPB	18.75	18.95	上漲	上漲	21.91	16%	18.35	7.94
VRE	18.30	19.50	上漲	下跌	20.10	3%	18.94	(2.79)

源自: YSVN

認股權證的隱含波動 VS 標的股票過去期間的波動

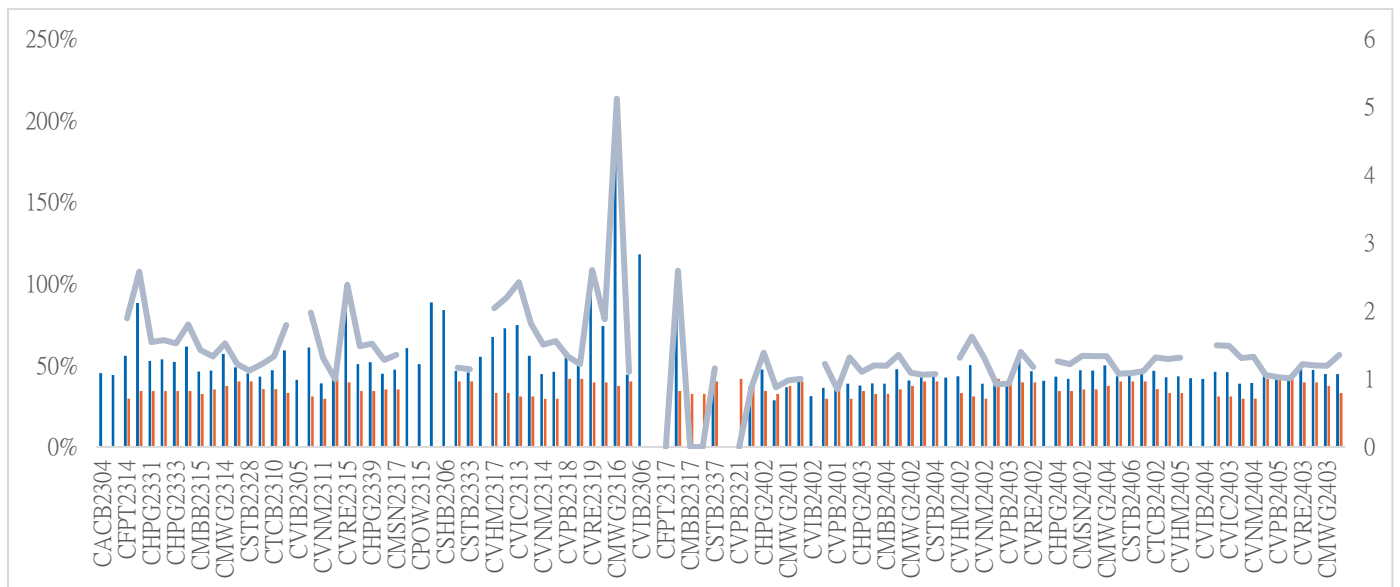

源自: YSVN

(\*) 橙色列是標的股票過去期間的波動；藍色列是認股權證的隱含波動。

(\*) 投資者可使用“隱含波動”來比較同一標的股票的認股權證。隱含波動率越大，對標的股票的價格變動率期望就越高（換句話說，隱含波動率越大，認股權證就越昂貴）。



We Create Fortune

認股權證訊息

認股權證代碼	發行商	期限	轉換率	發行價格	發行量	行使價格	最後交易日
CACB2304	BSI	12 月	2.5204	1,490	2,000,000	19,323	23/09/2024
CACB2305	SSI	12 月	5.0408	1,000	25,000,000	20,163	07/10/2024
CACB2402	SSI	4 月	2	1,600	20,000,000	26,000	10/10/2024
CFPT2314	SSI	16 月	8.6348	2,600	11,000,000	86,348	07/01/2025
CFPT2317	VND	12 月	12.9522	2,500	5,000,000	87,212	19/11/2024
CFPT2401	HCM	6 月	8.6348	1,500	7,000,000	124,773	04/12/2024
CHPG2316	KISVN	16 月	3.6358	1,500	3,000,000	26,258	20/09/2024
CHPG2331	SSI	12 月	5.4537	1,000	23,000,000	25,450	07/10/2024
CHPG2332	SSI	14 月	5.4537	1,100	21,000,000	25,905	08/11/2024
CHPG2333	SSI	14 月	5.4537	1,100	21,000,000	26,359	06/12/2024
CHPG2334	SSI	16 月	7.2716	1,000	25,000,000	26,814	07/01/2025
CHPG2338	KISVN	12 月	3.6358	1,600	4,000,000	27,267	03/10/2024
CHPG2339	KISVN	15 月	1.8179	4,100	3,000,000	27,470	02/01/2025
CHPG2342	VND	12 月	9.0895	1,300	8,000,000	21,815	19/11/2024
CHPG2402	ACBS	12 月	2.7268	2,300	10,500,000	28,177	19/05/2025
CHPG2403	HCM	9 月	4	1,000	15,000,000	30,500	04/03/2025
CHPG2404	SSI	4 月	2	1,800	20,000,000	32,000	10/10/2024
CHPG2405	SSI	5 月	2	1,900	18,000,000	33,000	12/11/2024
CMBB2315	SSI	16 月	3.9138	1,300	20,000,000	19,569	07/01/2025
CMBB2318	VND	10 月	3.9138	2,500	5,000,000	17,612	19/09/2024
CMBB2402	ACBS	12 月	1.9569	2,000	11,000,000	23,483	19/05/2025
CMBB2403	HCM	6 月	2	1,200	7,000,000	23,000	04/12/2024
CMBB2404	HCM	9 月	2	1,400	7,000,000	23,500	04/03/2025
CMSN2313	SSI	12 月	10	1,900	25,000,000	80,000	07/10/2024
CMSN2316	KISVN	12 月	10	2,000	3,000,000	83,979	03/10/2024
CMSN2317	KISVN	15 月	8	2,900	2,000,000	86,868	02/01/2025
CMSN2401	HCM	9 月	8	1,600	7,000,000	82,000	04/03/2025
CMSN2402	SSI	5 月	5	2,300	18,000,000	83,000	12/11/2024
CMSN2403	SSI	6 月	5	2,000	15,000,000	90,000	12/12/2024
CMWG2314	SSI	16 月	9.9211	1,400	40,000,000	51,590	07/01/2025
CMWG2401	ACBS	12 月	3.9685	2,000	10,000,000	65,479	19/05/2025
CMWG2402	HCM	6 月	4.9606	1,500	15,000,000	63,495	04/12/2024
CMWG2403	HCM	9 月	4.9606	1,900	15,000,000	64,487	04/03/2025
CMWG2404	SSI	4 月	3.9685	1,900	25,000,000	67,960	10/10/2024
CPOW2314	KISVN	12 月	2	1,600	3,000,000	13,111	03/10/2024
CPOW2315	KISVN	15 月	2	1,800	3,000,000	13,456	02/01/2025
CSHB2305	KISVN	12 月	4.789	1,000	3,000,000	12,025	03/10/2024
CSHB2306	KISVN	15 月	1.9156	2,000	2,000,000	12,238	02/01/2025
CSTB2313	KISVN	16 月	5	1,500	3,000,000	35,555	20/09/2024
CSTB2328	SSI	16 月	8	1,100	50,000,000	33,000	07/01/2025
CSTB2332	KISVN	12 月	5	1,300	4,000,000	35,888	04/10/2024
CSTB2333	KISVN	15 月	2	4,600	3,000,000	36,111	02/01/2025
CSTB2337	VND	12 月	7	2,000	10,000,000	27,000	19/11/2024
CSTB2402	ACBS	12 月	3	1,800	10,500,000	30,000	19/05/2025
CSTB2403	HCM	6 月	4	1,000	15,000,000	30,000	04/12/2024
CSTB2404	HCM	9 月	4	1,100	15,000,000	31,000	04/03/2025
CSTB2405	SSI	5 月	2	2,500	15,000,000	32,500	12/11/2024
CSTB2406	SSI	4 月	2	2,200	18,000,000	31,500	10/10/2024
CSTB2407	SSI	6 月	4	1,300	27,000,000	33,000	12/12/2024
CTCB2309	BSI	12 月	1.4548	2,310	2,000,000	16,972	23/09/2024
CTCB2310	SSI	12 月	3.8793	1,000	23,000,000	16,972	07/10/2024



We Create Fortune

CTCB2402	SSI	6 月	2	1,800	20,000,000	27,500	12/12/2024
CTPB2306	KISVN	12 月	1.9461	2,500	2,000,000	19,352	03/10/2024
CTPB2402	HCM	6 月	1.9461	1,100	7,000,000	18,001	04/12/2024
CVHM2313	SSI	12 月	10	1,100	46,000,000	50,000	07/10/2024
CVHM2317	KISVN	12 月	8	1,500	3,000,000	52,345	03/10/2024
CVHM2318	KISVN	15 月	5	2,800	3,000,000	53,456	02/01/2025
CVHM2402	HCM	9 月	4	1,400	7,000,000	41,500	04/03/2025
CVHM2403	HCM	6 月	4	1,200	7,000,000	40,500	04/12/2024
CVHM2404	SSI	5 月	4	1,500	25,000,000	40,000	12/11/2024
CVHM2405	SSI	6 月	4	1,200	25,000,000	45,000	12/12/2024
CVIB2305	SSI	16 月	5.6637	1,000	25,000,000	20,767	07/01/2025
CVIB2402	ACBS	12 月	2	2,000	10,000,000	24,000	19/05/2025
CVIB2403	SSI	4 月	2	1,600	18,000,000	24,000	10/10/2024
CVIB2404	SSI	5 月	2	1,600	15,000,000	25,000	12/11/2024
CVIC2309	SSI	12 月	10	1,100	15,000,000	52,000	07/10/2024
CVIC2313	KISVN	12 月	10	1,300	4,000,000	53,456	04/10/2024
CVIC2314	KISVN	15 月	5	2,900	3,000,000	54,567	02/01/2025
CVIC2401	HCM	6 月	4	1,500	7,000,000	45,500	04/12/2024
CVIC2402	SSI	6 月	4	1,400	23,000,000	50,000	12/12/2024
CVIC2403	SSI	4 月	4	1,500	25,000,000	45,000	10/10/2024
CVNM2311	SSI	16 月	9.7998	2,200	12,000,000	78,398	07/01/2025
CVNM2314	KISVN	12 月	7.8398	1,600	3,000,000	85,148	03/10/2024
CVNM2315	KISVN	15 月	3.9199	4,400	3,000,000	87,108	02/01/2025
CVNM2401	ACBS	12 月	8	1,600	8,000,000	66,000	19/05/2025
CVNM2402	HCM	6 月	8	1,000	7,000,000	70,500	04/12/2024
CVNM2403	SSI	5 月	4	2,100	20,000,000	75,000	12/11/2024
CVNM2404	SSI	4 月	4	2,300	20,000,000	70,000	10/10/2024
CVPB2315	SSI	16 月	5.4302	1,000	50,000,000	22,173	07/01/2025
CVPB2318	KISVN	12 月	3.62	1,300	2,000,000	22,233	03/10/2024
CVPB2319	KISVN	15 月	1.81	3,100	2,000,000	22,737	02/01/2025
CVPB2322	VND	10 月	3.798	2,000	5,000,000	18,990	19/09/2024
CVPB2401	ACBS	12 月	1.899	1,300	9,000,000	19,939	19/05/2025
CVPB2402	HCM	6 月	2	1,000	7,000,000	19,000	04/12/2024
CVPB2403	HCM	9 月	2	1,200	7,000,000	19,000	04/03/2025
CVPB2404	SSI	4 月	2	1,500	30,000,000	19,500	10/10/2024
CVPB2405	SSI	5 月	2	1,600	30,000,000	20,000	12/11/2024
CVPB2406	SSI	6 月	2	1,600	27,000,000	20,500	12/12/2024
CVRE2315	SSI	12 月	8	1,000	25,000,000	30,000	07/10/2024
CVRE2319	KISVN	12 月	4	1,600	3,000,000	31,777	03/10/2024
CVRE2320	KISVN	15 月	2	3,500	3,000,000	32,333	02/01/2025
CVRE2401	HCM	6 月	4	1,000	10,000,000	21,500	04/12/2024
CVRE2402	HCM	9 月	4	1,000	15,000,000	23,500	04/03/2025
CVRE2403	SSI	5 月	2	1,300	11,000,000	25,000	12/11/2024
CVRE2404	SSI	4 月	2	1,600	13,000,000	22,500	10/10/2024

源自：FiinPro, YSVN



We Create **Fortune**

## 元大證券（越南）公司

### 個人客戶分析部

**Nguyễn Thế Minh**

研究分析經理

+84 28 3622 6868 ext 3826

minh.nguyen@yuantan.com.vn

**Lý Thị Hiên**

研究分析主管

+84 28 3622 6868 ext 3908

hien.ly@yuantan.com.vn

**Quách Đức Khánh**

研究分析副主管

+84 28 3622 6868 ext 3833

khanh.quach@yuantan.com.vn

**Khổng Hữu Hiệp**

高級分析專員

+84 28 3622 6868 ext 3912

hiep.khong@yuantan.com.vn

**Nguyễn Trịnh Ngọc Hồng**

高級分析專員

+84 28 3622 6868 ext 3832

hong.nguyen@yuantan.com.vn

**Phạm Tấn Phát**

高級分析專員

+84 28 3622 6868 ext 3880

phat.pham@yuantan.com.vn

### 個人客戶業務部

**Phạm Đắc Thành**

北部區域經理

+84 28 3622 6868 ext 3416

thanh.pham@yuantan.com.vn

**Võ Thị Thu Thủy**

平陽分行經理

+84 28 3622 6868 ext 3505

thuy.vo@yuantan.com.vn

**Lương Kỳ Ty**

堤岸分行經理

+84 28 3622 6868 ext 3653

ty.luong@yuantan.com.vn

**Bùi Quốc Phong**

同奈分行經理

+84 28 3622 6868 ext 3701

phong.bui@yuantan.com.vn

**Võ Đình Tuấn**

峴港分行經理

+84 28 3622 6868 ext 3301

tuan.vo@yuantan.com.vn

**Nguyễn Việt Quang**

河內分行經理

+84 28 3622 6868 ext 3404

quang.nguyen@yuantan.com.vn

**Đinh Thị Thu Cúc**

頭頓分行經理

+84 28 3622 6868 ext 3203

cuc.dinh@yuantan.com.vn





## Appendix A: Important Disclosures

### Analyst Certification

Each research analyst primarily responsible for the content of this research report, in whole or in part, certifies that with respect to each security or issuer that the analyst covered in this report: (1) all of the views expressed accurately reflect his or her personal views about those securities or issuers; and (2) no part of his or her compensation was, is, or will be, directly or indirectly, related to the specific recommendations or views expressed by that research analyst in the research report.

### Ratings Definitions

**BUY:** We have a positive outlook on the stock based on our expected absolute or relative return over the investment period. Our thesis is based on our analysis of the company's outlook, financial performance, catalysts, valuation and risk profile. We recommend investors add to their position.

**HOLD-Outperform:** In our view, the stock's fundamentals are relatively more attractive than peers at the current price. Our thesis is based on our analysis of the company's outlook, financial performance, catalysts, valuation and risk profile.

**HOLD-Underperform:** In our view, the stock's fundamentals are relatively less attractive than peers at the current price. Our thesis is based on our analysis of the company's outlook, financial performance, catalysts, valuation and risk profile.

**SELL:** We have a negative outlook on the stock based on our expected absolute or relative return over the investment period. Our thesis is based on our analysis of the company's outlook, financial performance, catalysts, valuation and risk profile. We recommend investors reduce their position.

**Under Review:** We actively follow the company, although our estimates, rating and target price are under review.

**Restricted:** The rating and target price have been suspended temporarily to comply with applicable regulations and/or Yuanta policies.

Note: Yuanta research coverage with a Target Price is based on an investment period of 12 months. Greater China Discovery Series coverage does not have a formal 12-month Target Price and the recommendation is based on an investment period specified by the analyst in the report.

### Global Disclaimer

© 2020 Yuanta. All rights reserved. The information in this report has been compiled from sources we believe to be reliable, but we do not hold ourselves responsible for its completeness or accuracy. It is not an offer to sell or solicitation of an offer to buy any securities. All opinions and estimates included in this report constitute our judgment as of this date and are subject to change without notice.

This report provides general information only. Neither the information nor any opinion expressed herein constitutes an offer or invitation to make an offer to buy or sell securities or other investments. This material is prepared for general circulation to clients and is not intended to provide tailored investment advice and does not take into account the individual financial situation and objectives of any specific person who may receive this report. Investors should seek financial advice regarding the appropriateness of investing in any securities, investments or investment strategies discussed or recommended in this report. The information contained in this report has been compiled from sources believed to be reliable but no representation or warranty, express or implied, is made as to its accuracy, completeness or correctness. This report is not (and should not be construed as) a solicitation to act as securities broker or dealer in any jurisdiction by any person or company that is not legally permitted to carry on such business in that jurisdiction.

Yuanta research is distributed in the United States only to Major U.S. Institutional Investors (as defined in Rule 15a-6 under the Securities Exchange Act of 1934, as amended and SEC staff interpretations thereof). All transactions by a US person in the securities mentioned in this report must be effected through a registered broker-dealer under Section 15 of the Securities Exchange Act of 1934, as amended. Yuanta research is distributed in Taiwan by Yuanta Securities Investment Consulting. Yuanta research is distributed in Hong Kong by Yuanta Securities (Hong Kong) Co. Limited, which is licensed in Hong Kong by the Securities and Futures Commission for regulated activities, including Type 4 regulated activity (advising on securities). In Hong Kong, this research report may not be redistributed, retransmitted or disclosed, in whole or in part or any form or manner, without the express written consent of Yuanta Securities (Hong Kong) Co. Limited.