

負面趨勢仍持續

股票市場在本周的首個交易日出現積極較少走勢，賣方佔主導地位，VN30 中的股票大多收盤下跌。由於投資者對股票市場的短期走勢出現謹慎態度，權證市場的流動性比前一交易日波動不大，並維持在較低水平，其中 VNM、FPT、HPG 和 MWG 是交易最活躍的權證。我們建議投資者在短期趨勢再次轉好的時候降低股票比例，並等待機會。

2024/09/17

成交值和成交量

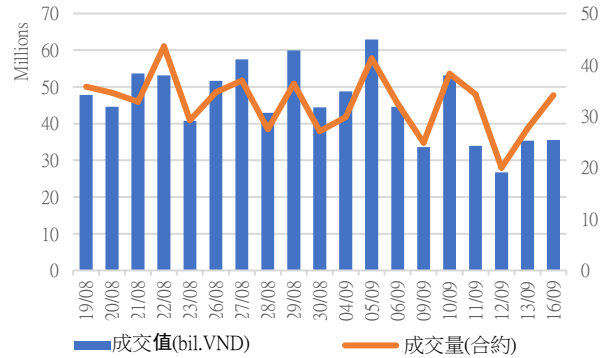

根據認股權證代碼分配成交值

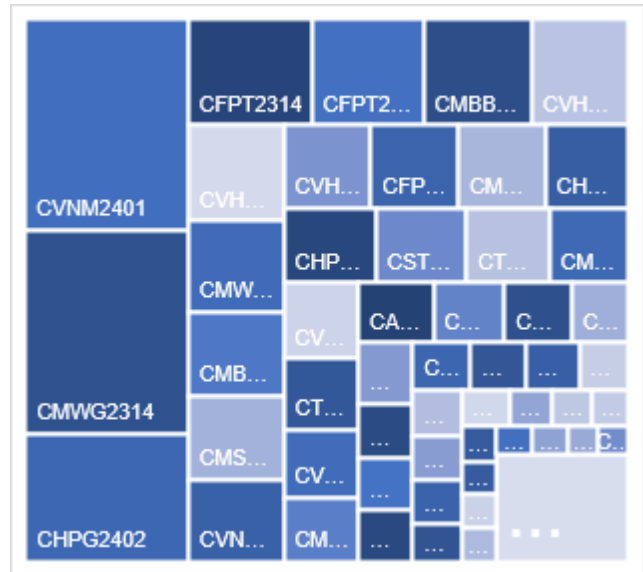

根據標的股票代碼分配成交值

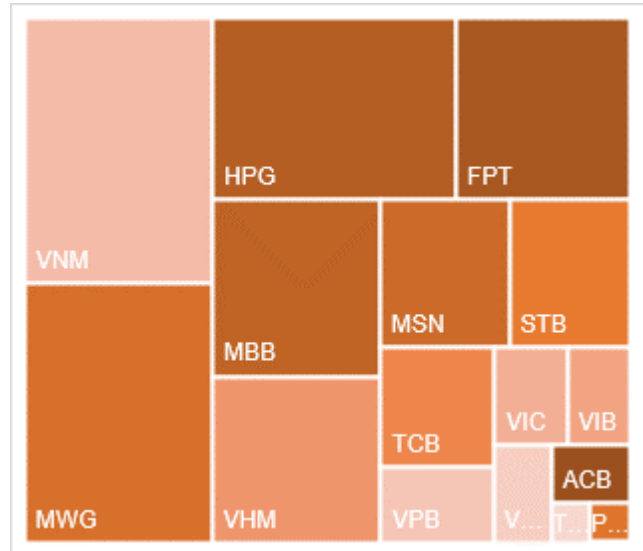

源自: YSVN

We Create Fortune

當日成交及相關指數

代碼	漲跌 (+/-%)	收盤	成交量 (合約)	成交值 (BiL.VND)	現金 狀態	Premium	槓桿	剩餘 交易盤數	隱含 波動
CACB2304	0.0%	2000	2,500	0.005	ITM	0.9%		9	129%
CACB2305	-3.4%	840	407,200	0.345	ITM	1.0%		23	64%
CACB2402	-17.4%	190	55,300	0.011	OTM	9.2%		28	40%
CFPT2314	-3.3%	5520	182,900	1.019	ITM	2.2%	2.74	115	60%
CFPT2317	-3.4%	3460	162,300	0.563	ITM	0.7%	2.92	66	49%
CFPT2401	-9.1%	1590	555,600	0.92	ITM	5.6%	6.63	81	40%
CHPG2316	0.0%	200	-	0	OTM	8.6%	2.25	7	123%
CHPG2331	-30.0%	140	3,401,200	0.533	OTM	5.5%	13.50	23	42%
CHPG2332	-16.7%	250	833,600	0.213	OTM	9.7%	7.68	56	46%
CHPG2333	-13.2%	330	812,000	0.232	OTM	13.3%	5.72	84	49%
CHPG2334	-2.1%	470	107,300	0.051	OTM	21.7%	2.99	115	73%
CHPG2338	-21.1%	150	1,800	0	OTM	11.9%	5.33	21	64%
CHPG2339	-4.8%	1000	535,600	0.539	OTM	17.9%	4.88	112	50%
CHPG2342	-1.6%	600	75,400	0.044	ITM	9.7%	3.88	66	94%
CHPG2402	-0.8%	1290	1,248,700	1.617	OTM	27.5%	3.00	247	55%
CHPG2403	-2.7%	360	596,800	0.218	OTM	28.5%	4.37	171	45%
CHPG2404	0.0%	20	817,300	0.016	OTM	28.9%	1.57	28	51%
CHPG2405	-8.3%	110	619,100	0.067	OTM	33.7%	2.73	59	51%
CMBB2315	0.7%	1410	642,100	0.889	ITM	5.0%	3.90	115	54%
CMBB2318	0.0%	1570	36,000	0.056	ITM	-0.6%	3.89	7	0%
CMBB2402	-3.8%	1540	282,600	0.458	ITM	10.9%	4.98	247	31%
CMBB2403	4.2%	1240	512,700	0.619	ITM	6.6%	6.32	81	43%
CMBB2404	0.7%	1500	243,700	0.371	ITM	10.9%	4.90	171	39%
CMSN2313	-40.0%	90	2,857,100	0.309	OTM	11.0%	12.32	23	44%
CMSN2316	-6.3%	150	8,800	0	OTM	17.3%	1.75	21	78%
CMSN2317	-6.4%	730	500	0	OTM	27.2%	2.85	112	65%
CMSN2401	-11.5%	850	382,000	0.332	OTM	21.8%	4.19	171	48%
CMSN2402	-21.2%	410	597,800	0.264	OTM	16.7%	7.43	59	45%
CMSN2403	-15.6%	380	1,560,400	0.615	OTM	26.1%	5.42	91	46%
CMWG2314	-3.9%	1730	1,476,200	2.569	ITM	4.0%	3.52	115	55%
CMWG2401	-5.3%	2320	285,100	0.672	ITM	13.0%	4.42	247	37%
CMWG2402	-3.1%	1540	26,500	0.039	ITM	7.6%	5.61	81	49%
CMWG2403	-9.5%	1900	31,100	0.059	ITM	11.8%	4.37	171	45%
CMWG2404	-20.2%	670	815,700	0.557	OTM	6.8%	10.39	28	50%
CPOW2314	-40.7%	160	322,800	0.058	OTM	9.2%		21	58%
CPOW2315	-1.7%	580	110,000	0.063	OTM	18.8%		112	58%
CSHB2305	-60.0%	20	237,500	0.004	OTM	18.3%		21	64%
CSHB2306	-15.9%	580	800	0	OTM	30.2%		112	78%
CSTB2313	0.0%	20	926,700	0.009	OTM	20.7%	0.00	7	114%
CSTB2328	-4.3%	220	653,300	0.14	OTM	17.6%	6.32	115	44%
CSTB2332	0.0%	30	116,800	0.002	OTM	22.0%	3.42	21	60%
CSTB2333	-5.1%	560	346,500	0.194	OTM	26.0%	6.04	112	47%
CSTB2337	-3.3%	580	365,600	0.213	ITM	5.1%	5.46	66	52%
CSTB2402	-2.1%	1380	30,000	0.041	OTM	15.5%	4.19	247	41%
CSTB2403	-3.3%	590	11,000	0.006	OTM	9.5%	6.61	81	44%
CSTB2404	-6.0%	790	654,700	0.524	OTM	15.6%	4.85	171	43%
CSTB2405	-10.7%	500	166,900	0.086	OTM	13.4%	9.41	59	43%
CSTB2406	-16.2%	310	93,400	0.03	OTM	8.7%	14.07	28	43%

We Create Fortune

CSTB2407	-5.4%	350	480,100	0.177	OTM	16.4%	7.23	91	44%
CTCB2309	2.2%	3690	56,100	0.203	ITM	0.6%	4.14	9	136%
CTCB2310	0.7%	1400	283,300	0.412	ITM	0.9%	4.09	23	83%
CTCB2402	0.0%	290	1,603,800	0.481	OTM	26.5%	5.33	91	47%
CTPB2306	-18.5%	220	263,900	0.058	OTM	9.9%		21	59%
CTPB2402	-7.7%	840	82,500	0.067	OTM	9.1%		81	46%
CVHM2313	0.0%	40	1,693,200	0.051	OTM	20.7%	1.45	23	63%
CVHM2317	33.3%	40	159,800	0.004	OTM	26.1%	0.13	21	77%
CVHM2318	0.0%	550	-	0	OTM	34.6%	1.74	112	68%
CVHM2402	-11.1%	1440	377,500	0.563	ITM	13.2%	4.32	171	46%
CVHM2403	-10.2%	1150	596,500	0.71	ITM	8.0%	5.76	81	49%
CVHM2404	-9.9%	1090	721,900	0.8	ITM	6.3%	6.46	59	50%
CVHM2405	-14.3%	660	164,300	0.113	OTM	14.1%	5.98	91	46%
CVIB2305	-9.5%	380	94,800	0.037	ITM	8.8%		115	40%
CVIB2402	-4.8%	590	676,100	0.398	OTM	19.6%		247	29%
CVIB2403	-25.0%	60	126,800	0.007	OTM	14.5%		28	40%
CVIB2404	-14.3%	120	386,400	0.044	OTM	19.9%		59	38%
CVIC2309	33.3%	40	794,600	0.023	OTM	24.6%	0.27	23	70%
CVIC2313	-50.0%	50	8,200	0	OTM	28.3%	0.02	21	88%
CVIC2314	18.8%	380	17,700	0.006	OTM	34.3%	1.85	112	59%
CVIC2401	1.3%	770	340,400	0.256	OTM	15.5%	4.69	81	55%
CVIC2402	-2.6%	380	256,900	0.101	OTM	22.5%	4.42	91	48%
CVIC2403	-12.5%	280	604,100	0.181	OTM	9.7%	8.21	28	51%
CVNM2311	-6.5%	430	217,000	0.094	OTM	14.9%	6.20	115	40%
CVNM2314	-25.0%	30	586,100	0.015	OTM	18.8%	1.51	21	51%
CVNM2315	-17.3%	620	960,500	0.605	OTM	24.5%	4.56	112	43%
CVNM2401	-10.0%	1530	1,671,900	2.675	ITM	8.8%	4.29	247	34%
CVNM2402	-13.0%	800	71,800	0.059	ITM	7.0%	6.90	81	40%
CVNM2403	-24.2%	750	109,600	0.088	OTM	8.5%	9.75	59	36%
CVNM2404	-20.8%	1030	404,300	0.443	ITM	3.1%	11.66	28	40%
CVPB2315	-7.1%	130	686,000	0.089	OTM	24.7%	6.83	115	45%
CVPB2318	0.0%	60	377,100	0.022	OTM	22.3%	1.64	21	78%
CVPB2319	-9.3%	390	397,500	0.16	OTM	27.8%	5.75	112	49%
CVPB2322	-60.0%	20	160,400	0.004	OTM	3.9%	45.83	7	43%
CVPB2401	-8.0%	1030	75,600	0.08	OTM	19.3%	4.79	247	39%
CVPB2402	1.7%	600	22,700	0.014	OTM	10.1%	7.48	81	41%
CVPB2403	-3.2%	920	184,600	0.164	OTM	13.6%	5.39	171	39%
CVPB2404	-17.4%	190	349,700	0.063	OTM	8.3%	15.15	28	42%
CVPB2405	-9.1%	300	223,600	0.067	OTM	12.3%	10.61	59	40%
CVPB2406	-7.3%	380	69,100	0.027	OTM	15.9%	8.45	91	41%
CVRE2315	0.0%	20	4,452,400	0.045	OTM	59.6%	0.00	23	120%
CVRE2319	-33.3%	20	6,600	0	OTM	68.6%	0.00	21	128%
CVRE2320	-26.7%	110	134,500	0.014	OTM	72.2%	0.87	112	62%
CVRE2401	3.4%	300	269,400	0.078	OTM	20.1%	4.58	81	59%
CVRE2402	-3.3%	290	387,600	0.118	OTM	30.5%	4.52	171	48%
CVRE2403	-18.2%	90	1,452,500	0.133	OTM	33.2%	5.04	59	51%
CVRE2404	-35.3%	110	481,200	0.061	OTM	20.2%	4.35	28	61%

源自: Fiiipro, YSVN

Premium = (行使價格 + 認股權證價格 x 轉換率) - 標的證券的目前價格 (盈虧平衡價格與標的證券的目前價格之差)。



We Create **Fortune**

槓桿 (Effective gearing) 越高，按標的證券的波動率就越大。

為了限制風險，投資者應選擇具有現金狀態 (ITM)，Premium 或隱含波動率偏低的認股權證。此外，投資者也應優先對具有偏長（兩週以上）的剩餘交易盤數（直至到期日）的權證進行交易，以限制風險。

We Create Fortune

標的股票的技术建議綜合表

代碼	建議價格	目前價格	短期趨勢	中期趨勢	短期目標	與目前價格相比的短期上漲空間	短期停損	Reward/Risk
CTD		59.00	下跌	下跌			63.25	-
DPM	35.75	35.70	上漲	上漲	39.70	11%	34.54	3.26
FPT	130.00	131.10	上漲	上漲	145.81	11%	129.37	25.03
HDB		26.20	下跌	上漲			27.21	-
HPG		24.85	下跌	下跌			26.03	-
MBB		23.90	下跌	上漲			24.73	-
MSN		72.90	下跌	上漲			76.66	-
MWG	65.60	66.10	下跌	上漲	74.53	13%	68.97	(2.65)
NVL		11.20	下跌	下跌			12.38	-
PNJ		99.50	下跌	上漲			103.27	-
REE		64.70	下跌	上漲			68.06	-
STB		29.55	下跌	下跌			30.49	-
TCB		22.20	下跌	下跌			22.92	-
VHM	37.20	41.75	上漲	上漲	43.31	4%	41.47	(1.43)
VIC		42.05	下跌	下跌			44.72	-
VJC	105.00	104.00	上漲	下跌	113.50	9%	101.80	2.66
VNM	67.20	71.90	下跌	上漲	74.24	3%	75.00	(0.90)
VPB		18.35	下跌	上漲			18.79	-
VRE	18.30	18.90	下跌	下跌	20.10	6%	20.40	(0.85)

源自: YSVN

認股權證的隱含波動 VS 標的股票過去期間的波動

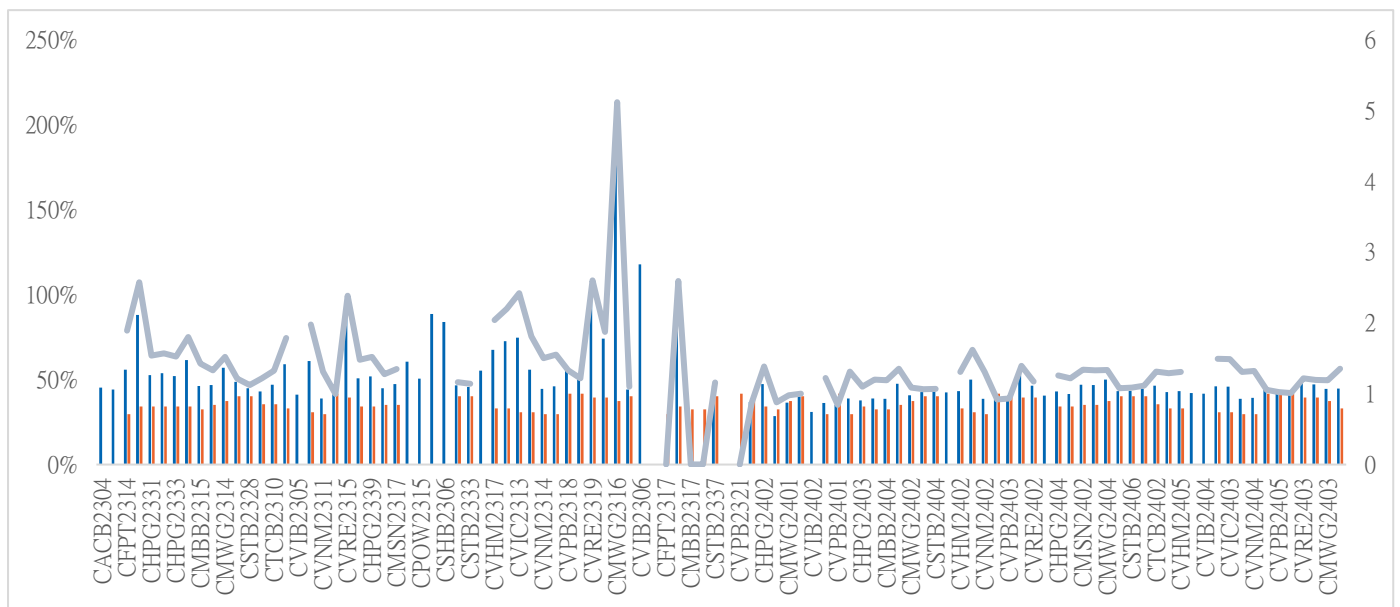

源自: YSVN

(*) 橙色列是標的股票過去期間的波動；藍色列是認股權證的隱含波動。

(*) 投資者可使用“隱含波動”來比較同一標的股票的認股權證。隱含波動率越大，對標的股票的價格變動率期望就越高（換句話說，隱含波動率越大，認股權證就越昂貴）。



We Create Fortune

認股權證訊息

認股權證代碼	發行商	期限	轉換率	發行價格	發行人量	行使價格	最後交易日
CACB2304	BSI	12 月	2.5204	1,490	2,000,000	19,323	23/09/2024
CACB2305	SSI	12 月	5.0408	1,000	25,000,000	20,163	07/10/2024
CACB2402	SSI	4 月	2	1,600	20,000,000	26,000	10/10/2024
CFPT2314	SSI	16 月	8.6348	2,600	11,000,000	86,348	07/01/2025
CFPT2317	VND	12 月	12.9522	2,500	5,000,000	87,212	19/11/2024
CFPT2401	HCM	6 月	8.6348	1,500	7,000,000	124,773	04/12/2024
CHPG2316	KISVN	16 月	3.6358	1,500	3,000,000	26,258	20/09/2024
CHPG2331	SSI	12 月	5.4537	1,000	23,000,000	25,450	07/10/2024
CHPG2332	SSI	14 月	5.4537	1,100	21,000,000	25,905	08/11/2024
CHPG2333	SSI	14 月	5.4537	1,100	21,000,000	26,359	06/12/2024
CHPG2334	SSI	16 月	7.2716	1,000	25,000,000	26,814	07/01/2025
CHPG2338	KISVN	12 月	3.6358	1,600	4,000,000	27,267	03/10/2024
CHPG2339	KISVN	15 月	1.8179	4,100	3,000,000	27,470	02/01/2025
CHPG2342	VND	12 月	9.0895	1,300	8,000,000	21,815	19/11/2024
CHPG2402	ACBS	12 月	2.7268	2,300	10,500,000	28,177	19/05/2025
CHPG2403	HCM	9 月	4	1,000	15,000,000	30,500	04/03/2025
CHPG2404	SSI	4 月	2	1,800	20,000,000	32,000	10/10/2024
CHPG2405	SSI	5 月	2	1,900	18,000,000	33,000	12/11/2024
CMBB2315	SSI	16 月	3.9138	1,300	20,000,000	19,569	07/01/2025
CMBB2318	VND	10 月	3.9138	2,500	5,000,000	17,612	19/09/2024
CMBB2402	ACBS	12 月	1.9569	2,000	11,000,000	23,483	19/05/2025
CMBB2403	HCM	6 月	2	1,200	7,000,000	23,000	04/12/2024
CMBB2404	HCM	9 月	2	1,400	7,000,000	23,500	04/03/2025
CMSN2313	SSI	12 月	10	1,900	25,000,000	80,000	07/10/2024
CMSN2316	KISVN	12 月	10	2,000	3,000,000	83,979	03/10/2024
CMSN2317	KISVN	15 月	8	2,900	2,000,000	86,868	02/01/2025
CMSN2401	HCM	9 月	8	1,600	7,000,000	82,000	04/03/2025
CMSN2402	SSI	5 月	5	2,300	18,000,000	83,000	12/11/2024
CMSN2403	SSI	6 月	5	2,000	15,000,000	90,000	12/12/2024
CMWG2314	SSI	16 月	9.9211	1,400	40,000,000	51,590	07/01/2025
CMWG2401	ACBS	12 月	3.9685	2,000	10,000,000	65,479	19/05/2025
CMWG2402	HCM	6 月	4.9606	1,500	15,000,000	63,495	04/12/2024
CMWG2403	HCM	9 月	4.9606	1,900	15,000,000	64,487	04/03/2025
CMWG2404	SSI	4 月	3.9685	1,900	25,000,000	67,960	10/10/2024
CPOW2314	KISVN	12 月	2	1,600	3,000,000	13,111	03/10/2024
CPOW2315	KISVN	15 月	2	1,800	3,000,000	13,456	02/01/2025
CSHB2305	KISVN	12 月	4.789	1,000	3,000,000	12,025	03/10/2024
CSHB2306	KISVN	15 月	1.9156	2,000	2,000,000	12,238	02/01/2025
CSTB2313	KISVN	16 月	5	1,500	3,000,000	35,555	20/09/2024
CSTB2328	SSI	16 月	8	1,100	50,000,000	33,000	07/01/2025
CSTB2332	KISVN	12 月	5	1,300	4,000,000	35,888	04/10/2024
CSTB2333	KISVN	15 月	2	4,600	3,000,000	36,111	02/01/2025
CSTB2337	VND	12 月	7	2,000	10,000,000	27,000	19/11/2024
CSTB2402	ACBS	12 月	3	1,800	10,500,000	30,000	19/05/2025
CSTB2403	HCM	6 月	4	1,000	15,000,000	30,000	04/12/2024
CSTB2404	HCM	9 月	4	1,100	15,000,000	31,000	04/03/2025
CSTB2405	SSI	5 月	2	2,500	15,000,000	32,500	12/11/2024
CSTB2406	SSI	4 月	2	2,200	18,000,000	31,500	10/10/2024
CSTB2407	SSI	6 月	4	1,300	27,000,000	33,000	12/12/2024
CTCB2309	BSI	12 月	1.4548	2,310	2,000,000	16,972	23/09/2024
CTCB2310	SSI	12 月	3.8793	1,000	23,000,000	16,972	07/10/2024



We Create Fortune

CTCB2402	SSI	6 月	2	1,800	20,000,000	27,500	12/12/2024
CTPB2306	KISVN	12 月	1.9461	2,500	2,000,000	19,352	03/10/2024
CTPB2402	HCM	6 月	1.9461	1,100	7,000,000	18,001	04/12/2024
CVHM2313	SSI	12 月	10	1,100	46,000,000	50,000	07/10/2024
CVHM2317	KISVN	12 月	8	1,500	3,000,000	52,345	03/10/2024
CVHM2318	KISVN	15 月	5	2,800	3,000,000	53,456	02/01/2025
CVHM2402	HCM	9 月	4	1,400	7,000,000	41,500	04/03/2025
CVHM2403	HCM	6 月	4	1,200	7,000,000	40,500	04/12/2024
CVHM2404	SSI	5 月	4	1,500	25,000,000	40,000	12/11/2024
CVHM2405	SSI	6 月	4	1,200	25,000,000	45,000	12/12/2024
CVIB2305	SSI	16 月	5.6637	1,000	25,000,000	20,767	07/01/2025
CVIB2402	ACBS	12 月	2	2,000	10,000,000	24,000	19/05/2025
CVIB2403	SSI	4 月	2	1,600	18,000,000	24,000	10/10/2024
CVIB2404	SSI	5 月	2	1,600	15,000,000	25,000	12/11/2024
CVIC2309	SSI	12 月	10	1,100	15,000,000	52,000	07/10/2024
CVIC2313	KISVN	12 月	10	1,300	4,000,000	53,456	04/10/2024
CVIC2314	KISVN	15 月	5	2,900	3,000,000	54,567	02/01/2025
CVIC2401	HCM	6 月	4	1,500	7,000,000	45,500	04/12/2024
CVIC2402	SSI	6 月	4	1,400	23,000,000	50,000	12/12/2024
CVIC2403	SSI	4 月	4	1,500	25,000,000	45,000	10/10/2024
CVNM2311	SSI	16 月	9.7998	2,200	12,000,000	78,398	07/01/2025
CVNM2314	KISVN	12 月	7.8398	1,600	3,000,000	85,148	03/10/2024
CVNM2315	KISVN	15 月	3.9199	4,400	3,000,000	87,108	02/01/2025
CVNM2401	ACBS	12 月	8	1,600	8,000,000	66,000	19/05/2025
CVNM2402	HCM	6 月	8	1,000	7,000,000	70,500	04/12/2024
CVNM2403	SSI	5 月	4	2,100	20,000,000	75,000	12/11/2024
CVNM2404	SSI	4 月	4	2,300	20,000,000	70,000	10/10/2024
CVPB2315	SSI	16 月	5.4302	1,000	50,000,000	22,173	07/01/2025
CVPB2318	KISVN	12 月	3.62	1,300	2,000,000	22,233	03/10/2024
CVPB2319	KISVN	15 月	1.81	3,100	2,000,000	22,737	02/01/2025
CVPB2322	VND	10 月	3.798	2,000	5,000,000	18,990	19/09/2024
CVPB2401	ACBS	12 月	1.899	1,300	9,000,000	19,939	19/05/2025
CVPB2402	HCM	6 月	2	1,000	7,000,000	19,000	04/12/2024
CVPB2403	HCM	9 月	2	1,200	7,000,000	19,000	04/03/2025
CVPB2404	SSI	4 月	2	1,500	30,000,000	19,500	10/10/2024
CVPB2405	SSI	5 月	2	1,600	30,000,000	20,000	12/11/2024
CVPB2406	SSI	6 月	2	1,600	27,000,000	20,500	12/12/2024
CVRE2315	SSI	12 月	8	1,000	25,000,000	30,000	07/10/2024
CVRE2319	KISVN	12 月	4	1,600	3,000,000	31,777	03/10/2024
CVRE2320	KISVN	15 月	2	3,500	3,000,000	32,333	02/01/2025
CVRE2401	HCM	6 月	4	1,000	10,000,000	21,500	04/12/2024
CVRE2402	HCM	9 月	4	1,000	15,000,000	23,500	04/03/2025
CVRE2403	SSI	5 月	2	1,300	11,000,000	25,000	12/11/2024
CVRE2404	SSI	4 月	2	1,600	13,000,000	22,500	10/10/2024

源自：FiinPro, YSVN



We Create **Fortune**

元大證券（越南）公司

個人客戶分析部

Nguyễn Thế Minh

研究分析經理

+84 28 3622 6868 ext 3826

minh.nguyen@yuantan.com.vn

Lý Thị Hiên

研究分析主管

+84 28 3622 6868 ext 3908

hien.ly@yuantan.com.vn

Quách Đức Khánh

研究分析副主管

+84 28 3622 6868 ext 3833

khanh.quach@yuantan.com.vn

Khổng Hữu Hiệp

高級分析專員

+84 28 3622 6868 ext 3912

hiep.khong@yuantan.com.vn

Nguyễn Trịnh Ngọc Hồng

高級分析專員

+84 28 3622 6868 ext 3832

hong.nguyen@yuantan.com.vn

Phạm Tấn Phát

高級分析專員

+84 28 3622 6868 ext 3880

phat.pham@yuantan.com.vn

個人客戶業務部

Phạm Đắc Thành

北部區域經理

+84 28 3622 6868 ext 3416

thanh.pham@yuantan.com.vn

Võ Thị Thu Thủy

平陽分行經理

+84 28 3622 6868 ext 3505

thuy.vo@yuantan.com.vn

Lương Kỳ Ty

堤岸分行經理

+84 28 3622 6868 ext 3653

ty.luong@yuantan.com.vn

Bùi Quốc Phong

同奈分行經理

+84 28 3622 6868 ext 3701

phong.bui@yuantan.com.vn

Võ Đình Tuấn

峴港分行經理

+84 28 3622 6868 ext 3301

tuan.vo@yuantan.com.vn

Nguyễn Việt Quang

河內分行經理

+84 28 3622 6868 ext 3404

quang.nguyen@yuantan.com.vn

Đinh Thị Thu Cúc

頭頓分行經理

+84 28 3622 6868 ext 3203

cuc.dinh@yuantan.com.vn



Appendix A: Important Disclosures

Analyst Certification

Each research analyst primarily responsible for the content of this research report, in whole or in part, certifies that with respect to each security or issuer that the analyst covered in this report: (1) all of the views expressed accurately reflect his or her personal views about those securities or issuers; and (2) no part of his or her compensation was, is, or will be, directly or indirectly, related to the specific recommendations or views expressed by that research analyst in the research report.

Ratings Definitions

BUY: We have a positive outlook on the stock based on our expected absolute or relative return over the investment period. Our thesis is based on our analysis of the company's outlook, financial performance, catalysts, valuation and risk profile. We recommend investors add to their position.

HOLD-Outperform: In our view, the stock's fundamentals are relatively more attractive than peers at the current price. Our thesis is based on our analysis of the company's outlook, financial performance, catalysts, valuation and risk profile.

HOLD-Underperform: In our view, the stock's fundamentals are relatively less attractive than peers at the current price. Our thesis is based on our analysis of the company's outlook, financial performance, catalysts, valuation and risk profile.

SELL: We have a negative outlook on the stock based on our expected absolute or relative return over the investment period. Our thesis is based on our analysis of the company's outlook, financial performance, catalysts, valuation and risk profile. We recommend investors reduce their position.

Under Review: We actively follow the company, although our estimates, rating and target price are under review.

Restricted: The rating and target price have been suspended temporarily to comply with applicable regulations and/or Yuanta policies.

Note: Yuanta research coverage with a Target Price is based on an investment period of 12 months. Greater China Discovery Series coverage does not have a formal 12-month Target Price and the recommendation is based on an investment period specified by the analyst in the report.

Global Disclaimer

© 2020 Yuanta. All rights reserved. The information in this report has been compiled from sources we believe to be reliable, but we do not hold ourselves responsible for its completeness or accuracy. It is not an offer to sell or solicitation of an offer to buy any securities. All opinions and estimates included in this report constitute our judgment as of this date and are subject to change without notice.

This report provides general information only. Neither the information nor any opinion expressed herein constitutes an offer or invitation to make an offer to buy or sell securities or other investments. This material is prepared for general circulation to clients and is not intended to provide tailored investment advice and does not take into account the individual financial situation and objectives of any specific person who may receive this report. Investors should seek financial advice regarding the appropriateness of investing in any securities, investments or investment strategies discussed or recommended in this report. The information contained in this report has been compiled from sources believed to be reliable but no representation or warranty, express or implied, is made as to its accuracy, completeness or correctness. This report is not (and should not be construed as) a solicitation to act as securities broker or dealer in any jurisdiction by any person or company that is not legally permitted to carry on such business in that jurisdiction.

Yuanta research is distributed in the United States only to Major U.S. Institutional Investors (as defined in Rule 15a-6 under the Securities Exchange Act of 1934, as amended and SEC staff interpretations thereof). All transactions by a US person in the securities mentioned in this report must be effected through a registered broker-dealer under Section 15 of the Securities Exchange Act of 1934, as amended. Yuanta research is distributed in Taiwan by Yuanta Securities Investment Consulting. Yuanta research is distributed in Hong Kong by Yuanta Securities (Hong Kong) Co. Limited, which is licensed in Hong Kong by the Securities and Futures Commission for regulated activities, including Type 4 regulated activity (advising on securities). In Hong Kong, this research report may not be redistributed, retransmitted or disclosed, in whole or in part or any form or manner, without the express written consent of Yuanta Securities (Hong Kong) Co. Limited.