

We Create Fortune

當日成交及相關指數

代碼	漲跌 (+/-%)	收盤	成交量 (合約)	成交值 (BiL.VND)	現金 狀態	Premium	槓桿	剩餘 交易盤數	隱含 波動
CACB2305	2.6%	1190	1,575,700	1.882	ITM	0.6%		13	101%
CACB2402	5.3%	400	288,700	0.121	ATM	3.1%		18	38%
CFPT2314	-0.3%	5840	322,100	1.893	ITM	1.8%	2.66	105	61%
CFPT2317	0.6%	3650	124,200	0.449	ITM	0.1%	2.84	56	0%
CFPT2401	-5.4%	1740	670,400	1.181	ITM	4.1%	6.80	71	39%
CHPG2331	0.0%	200	3,267,700	0.67	ITM	1.9%	16.07	13	41%
CHPG2332	-3.0%	320	1,564,900	0.526	ITM	6.1%	8.39	46	45%
CHPG2333	0.0%	400	455,700	0.183	OTM	9.6%	6.26	74	48%
CHPG2334	0.0%	500	217,500	0.108	OTM	16.9%	3.61	105	69%
CHPG2338	-20.0%	40	103,500	0.004	OTM	5.2%	32.00	11	37%
CHPG2339	-1.7%	1190	790,700	0.954	OTM	13.8%	5.37	102	48%
CHPG2342	0.0%	650	167,800	0.11	ITM	6.4%	4.10	56	89%
CHPG2402	0.0%	1390	210,100	0.293	OTM	22.7%	3.35	237	52%
CHPG2403	0.0%	390	998,600	0.38	OTM	23.1%	5.21	161	42%
CHPG2404	0.0%	10	469,600	0.004	OTM	22.9%	1.70	18	50%
CHPG2405	0.0%	60	1,698,900	0.098	OTM	27.1%	7.56	49	42%
CMBB2315	0.6%	1740	3,086,000	5.385	ITM	2.6%	3.62	105	49%
CMBB2402	-1.9%	2090	330,300	0.696	ITM	7.3%	4.56	237	30%
CMBB2403	0.6%	1800	883,500	1.585	ITM	3.5%	5.87	71	42%
CMBB2404	1.5%	2070	766,800	1.577	ITM	7.5%	4.56	161	40%
CMSN2313	-14.3%	60	2,303,200	0.145	OTM	5.9%	28.18	13	36%
CMSN2316	228.6%	230	366,800	0.049	OTM	13.4%	0.78	11	120%
CMSN2317	1.4%	710	20,200	0.01	OTM	21.6%	3.84	102	59%
CMSN2401	3.2%	970	1,084,500	1.077	OTM	18.0%	4.46	161	47%
CMSN2402	4.1%	510	570,900	0.298	OTM	12.4%	8.44	49	45%
CMSN2403	2.3%	440	550,200	0.246	OTM	21.2%	6.42	81	45%
CMWG2314	-1.0%	1900	1,352,400	2.598	ITM	3.1%	3.42	105	55%
CMWG2401	-0.4%	2570	132,500	0.359	ITM	10.8%	4.38	237	36%
CMWG2402	0.6%	1740	100,700	0.178	ITM	5.6%	5.71	71	49%
CMWG2403	2.8%	2190	176,200	0.386	ITM	10.3%	4.22	161	46%
CMWG2404	-2.8%	700	83,100	0.063	ITM	3.6%	13.57	18	48%
CPOW2314	-17.6%	140	97,300	0.015	OTM	2.6%		11	42%
CPOW2315	-4.6%	620	64,000	0.04	OTM	12.6%		102	50%
CSHB2305	100.0%	40	543,000	0.01	OTM	13.6%		11	101%
CSHB2306	17.7%	730	39,500	0.027	OTM	26.9%		102	85%
CSTB2328	5.4%	390	1,302,400	0.533	OTM	10.3%	5.82	105	44%
CSTB2332	-33.3%	20	994,100	0.02	OTM	9.9%	22.14	11	46%
CSTB2333	6.4%	1000	178,100	0.183	OTM	16.4%	6.24	102	46%
CSTB2337	7.2%	890	1,072,100	0.973	ITM	1.5%	4.81	56	44%
CSTB2402	-2.7%	1800	518,200	1.014	ITM	8.1%	4.26	237	33%
CSTB2403	8.1%	1070	276,500	0.306	ITM	4.7%	5.67	71	46%
CSTB2404	5.8%	1270	879,600	1.147	ITM	10.2%	4.28	161	45%
CSTB2405	8.1%	1070	141,200	0.155	ITM	5.8%	8.68	49	41%

We Create Fortune

CSTB2406	18.8%	950	48,300	0.046	ITM	2.0%	12.27	18	45%
CSTB2407	5.1%	620	599,300	0.385	OTM	8.3%	7.17	81	41%
CTCB2310	5.6%	1890	1,821,100	3.408	ITM	0.8%	3.29	13	144%
CTCB2402	11.4%	490	2,648,700	1.278	OTM	18.2%	6.22	81	47%
CTPB2306	164.7%	450	305,100	0.082	ITM	1.3%		11	46%
CTPB2402	50.5%	1430	1,324,000	1.608	ITM	4.1%		71	45%
CVHM2313	-33.3%	20	1,340,900	0.027	OTM	13.1%	4.87	13	52%
CVHM2317	0.0%	20	20,300	0	OTM	18.3%	0.05	11	79%
CVHM2318	109.1%	690	18,700	0.012	OTM	28.2%	2.30	102	69%
CVHM2402	5.3%	1800	393,700	0.689	ITM	9.7%	4.30	161	46%
CVHM2403	0.7%	1480	399,400	0.591	ITM	4.5%	5.86	71	46%
CVHM2404	5.3%	1390	333,900	0.469	ITM	2.6%	6.71	49	43%
CVHM2405	4.9%	860	100,000	0.087	OTM	9.1%	6.75	81	43%
CVIB2305	3.7%	560	1,905,600	1.04	ITM	5.5%		105	41%
CVIB2402	0.0%	920	1,840,900	1.73	OTM	13.9%		237	29%
CVIB2403	0.0%	110	306,200	0.032	OTM	6.7%		18	37%
CVIB2404	0.0%	230	268,900	0.067	OTM	12.2%		49	37%
CVIC2309	0.0%	20	1,275,300	0.013	OTM	22.5%	0.03	13	78%
CVIC2313	150.0%	50	200	0	OTM	26.7%	0.00	11	127%
CVIC2314	0.0%	340	34,800	0.011	OTM	32.1%	2.08	102	57%
CVIC2401	0.0%	690	544,000	0.362	OTM	13.3%	5.58	71	51%
CVIC2402	3.0%	340	796,700	0.27	OTM	20.6%	5.08	81	46%
CVIC2403	0.0%	170	238,400	0.038	OTM	7.2%	12.46	18	46%
CVNM2311	9.8%	450	48,700	0.021	OTM	13.3%	6.49	105	40%
CVNM2314	-33.3%	20	74,200	0.001	OTM	16.7%	0.06	11	67%
CVNM2315	12.7%	620	487,200	0.296	OTM	22.5%	4.93	102	43%
CVNM2401	5.3%	1600	1,295,700	2.055	ITM	7.8%	4.30	237	33%
CVNM2402	10.5%	840	120,300	0.098	ITM	5.6%	7.21	71	40%
CVNM2403	19.0%	750	337,500	0.243	OTM	6.7%	10.95	49	35%
CVNM2404	24.1%	1030	195,400	0.186	ITM	1.4%	14.04	18	38%
CVPB2315	6.7%	160	3,072,600	0.483	OTM	17.6%	7.91	105	41%
CVPB2318	50.0%	30	46,600	0	OTM	14.0%	2.91	11	73%
CVPB2319	5.7%	560	492,000	0.268	OTM	21.2%	5.84	102	49%
CVPB2401	-5.1%	1310	1,876,400	2.6	OTM	14.4%	4.60	237	38%
CVPB2402	5.6%	950	1,262,400	1.123	ITM	6.6%	6.43	71	44%
CVPB2403	8.3%	1310	1,248,700	1.568	ITM	10.3%	4.71	161	41%
CVPB2404	10.0%	330	389,100	0.123	ITM	2.9%	16.35	18	39%
CVPB2405	9.1%	480	197,900	0.095	OTM	6.9%	10.07	49	39%
CVPB2406	5.8%	550	92,600	0.049	OTM	10.2%	8.31	81	39%
CVRE2315	0.0%	10	153,100	0.001	OTM	56.7%	0.00	13	141%
CVRE2319	-50.0%	10	647,900	0.006	OTM	65.7%	0.00	11	174%
CVRE2320	20.0%	120	21,100	0.002	OTM	69.7%	0.69	102	65%
CVRE2401	3.3%	310	339,700	0.105	OTM	18.4%	4.68	71	61%
CVRE2402	6.9%	310	458,600	0.14	OTM	28.9%	4.45	161	49%
CVRE2403	0.0%	50	630,400	0.031	OTM	30.7%	7.75	49	47%
CVRE2404	-20.0%	40	541,700	0.024	OTM	17.6%	5.62	18	56%



We Create **Fortune**

源自: Fiinpro, YSVN

Premium = (行使價格 + 認股權證價格 x 轉換率) - 標的證券的目前價格 (盈虧平衡價格與標的證券的目前價格之差)。

槓桿 (Effective gearing) 越高，按標的證券的波動率就越大。

為了限制風險，投資者應選擇具有現金狀態 (ITM)，Premium 或隱含波動率偏低的認股權證。此外，投資者也應優先對具有偏長 (兩週以上) 的剩餘交易盤數 (直至到期日) 的權證進行交易，以限制風險。

We Create Fortune

標的股票的技术建議綜合表

代碼	建議價格	目前價格	短期趨勢	中期趨勢	短期目標	與目前價格相比的短期上漲空間	短期停損	Reward/Risk
CTD	64.10	64.60	上漲	下跌	73.23	13%	61.60	3.66
DPM	35.75	36.00	上漲	上漲	39.70	10%	34.81	4.20
FPT	130.00	134.30	上漲	上漲	145.81	9%	131.86	(8.50)
HDB	27.25	28.30	上漲	上漲	29.23	3%	26.82	4.58
HPG	26.20	26.05	上漲	下跌	30.20	16%	25.32	4.56
MBB	24.75	25.70	上漲	上漲	27.83	8%	24.79	(87.77)
MSN		76.10	下跌	上漲			76.65	-
MWG	68.70	68.30	上漲	上漲	77.75	14%	66.54	4.19
NVL		11.55	下跌	下跌			12.00	-
PNJ		99.30	下跌	上漲			102.21	-
REE	67.50	67.40	上漲	上漲	78.25	16%	65.59	5.62
STB	30.50	32.75	上漲	上漲	34.64	6%	31.68	(3.52)
TCB	23.00	24.10	上漲	上漲	24.75	3%	23.17	(10.63)
VHM	37.20	44.40	上漲	上漲	43.31	-2%	42.36	(1.18)
VIC		42.60	下跌	下跌			44.33	-
VJC	105.00	105.10	上漲	下跌	113.50	8%	102.05	2.88
VNM		70.70	下跌	上漲			72.15	-
VPB	18.95	19.60	上漲	上漲	22.16	13%	18.96	(260.13)
VRE		19.20	下跌	下跌			20.06	-

源自: YSVN

認股權證的隱含波動 VS 標的股票過去期間的波動

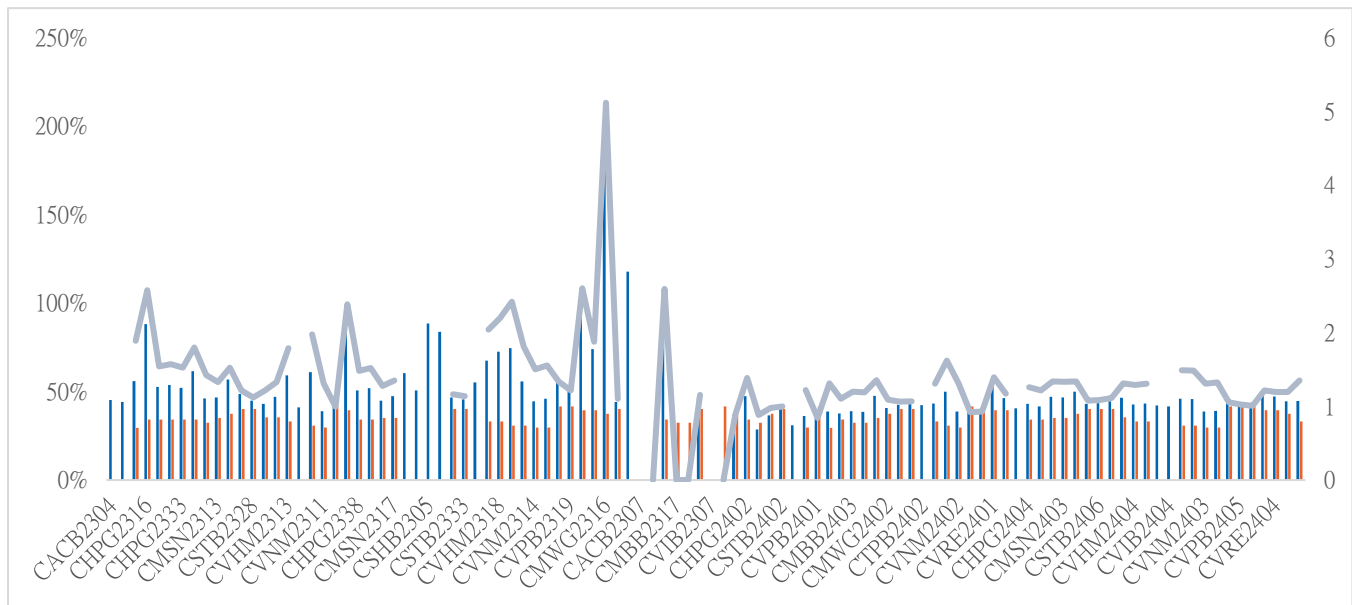

源自: YSVN

(*) 橙色列是標的股票過去期間的波動；藍色列是認股權證的隱含波動。

(*) 投資者可使用“隱含波動”來比較同一標的股票的認股權證。隱含波動率越大，對標的股票的價格變動率期望就越高（換句話說，隱含波動率越大，認股權證就越昂貴）。



We Create Fortune

認股權證訊息

認股權證代碼	發行商	期限	轉換率	發行價格	發行量	行使價格	最後交易日
CACB2305	SSI	12 月	5.0408	1,000	25,000,000	20,163	07/10/2024
CACB2402	SSI	4 月	2	1,600	20,000,000	26,000	10/10/2024
CFPT2314	SSI	16 月	8.6348	2,600	11,000,000	86,348	07/01/2025
CFPT2317	VND	12 月	12.9522	2,500	5,000,000	87,212	19/11/2024
CFPT2401	HCM	6 月	8.6348	1,500	7,000,000	124,773	04/12/2024
CHPG2331	SSI	12 月	5.4537	1,000	23,000,000	25,450	07/10/2024
CHPG2332	SSI	14 月	5.4537	1,100	21,000,000	25,905	08/11/2024
CHPG2333	SSI	14 月	5.4537	1,100	21,000,000	26,359	06/12/2024
CHPG2334	SSI	16 月	7.2716	1,000	25,000,000	26,814	07/01/2025
CHPG2338	KISVN	12 月	3.6358	1,600	4,000,000	27,267	03/10/2024
CHPG2339	KISVN	15 月	1.8179	4,100	3,000,000	27,470	02/01/2025
CHPG2342	VND	12 月	9.0895	1,300	8,000,000	21,815	19/11/2024
CHPG2402	ACBS	12 月	2.7268	2,300	10,500,000	28,177	19/05/2025
CHPG2403	HCM	9 月	4	1,000	15,000,000	30,500	04/03/2025
CHPG2404	SSI	4 月	2	1,800	20,000,000	32,000	10/10/2024
CHPG2405	SSI	5 月	2	1,900	18,000,000	33,000	12/11/2024
CMBB2315	SSI	16 月	3.9138	1,300	20,000,000	19,569	07/01/2025
CMBB2402	ACBS	12 月	1.9569	2,000	11,000,000	23,483	19/05/2025
CMBB2403	HCM	6 月	2	1,200	7,000,000	23,000	04/12/2024
CMBB2404	HCM	9 月	2	1,400	7,000,000	23,500	04/03/2025
CMSN2313	SSI	12 月	10	1,900	25,000,000	80,000	07/10/2024
CMSN2316	KISVN	12 月	10	2,000	3,000,000	83,979	03/10/2024
CMSN2317	KISVN	15 月	8	2,900	2,000,000	86,868	02/01/2025
CMSN2401	HCM	9 月	8	1,600	7,000,000	82,000	04/03/2025
CMSN2402	SSI	5 月	5	2,300	18,000,000	83,000	12/11/2024
CMSN2403	SSI	6 月	5	2,000	15,000,000	90,000	12/12/2024
CMWG2314	SSI	16 月	9.9211	1,400	40,000,000	51,590	07/01/2025
CMWG2401	ACBS	12 月	3.9685	2,000	10,000,000	65,479	19/05/2025
CMWG2402	HCM	6 月	4.9606	1,500	15,000,000	63,495	04/12/2024
CMWG2403	HCM	9 月	4.9606	1,900	15,000,000	64,487	04/03/2025
CMWG2404	SSI	4 月	3.9685	1,900	25,000,000	67,960	10/10/2024
CPOW2314	KISVN	12 月	2	1,600	3,000,000	13,111	03/10/2024
CPOW2315	KISVN	15 月	2	1,800	3,000,000	13,456	02/01/2025
CSHB2305	KISVN	12 月	4.789	1,000	3,000,000	12,025	03/10/2024
CSHB2306	KISVN	15 月	1.9156	2,000	2,000,000	12,238	02/01/2025
CSTB2328	SSI	16 月	8	1,100	50,000,000	33,000	07/01/2025
CSTB2332	KISVN	12 月	5	1,300	4,000,000	35,888	04/10/2024
CSTB2333	KISVN	15 月	2	4,600	3,000,000	36,111	02/01/2025
CSTB2337	VND	12 月	7	2,000	10,000,000	27,000	19/11/2024
CSTB2402	ACBS	12 月	3	1,800	10,500,000	30,000	19/05/2025
CSTB2403	HCM	6 月	4	1,000	15,000,000	30,000	04/12/2024
CSTB2404	HCM	9 月	4	1,100	15,000,000	31,000	04/03/2025
CSTB2405	SSI	5 月	2	2,500	15,000,000	32,500	12/11/2024
CSTB2406	SSI	4 月	2	2,200	18,000,000	31,500	10/10/2024
CSTB2407	SSI	6 月	4	1,300	27,000,000	33,000	12/12/2024
CTCB2310	SSI	12 月	3.8793	1,000	23,000,000	16,972	07/10/2024
CTCB2402	SSI	6 月	2	1,800	20,000,000	27,500	12/12/2024
CTPB2306	KISVN	12 月	1.6235	2,500	2,000,000	16,144	03/10/2024
CTPB2402	HCM	6 月	1.6235	1,100	7,000,000	15,017	04/12/2024
CVHM2313	SSI	12 月	10	1,100	46,000,000	50,000	07/10/2024
CVHM2317	KISVN	12 月	8	1,500	3,000,000	52,345	03/10/2024



We Create Fortune

CVHM2318	KISVN	15 月	5	2,800	3,000,000	53,456	02/01/2025
CVHM2402	HCM	9 月	4	1,400	7,000,000	41,500	04/03/2025
CVHM2403	HCM	6 月	4	1,200	7,000,000	40,500	04/12/2024
CVHM2404	SSI	5 月	4	1,500	25,000,000	40,000	12/11/2024
CVHM2405	SSI	6 月	4	1,200	25,000,000	45,000	12/12/2024
CVIB2305	SSI	16 月	4.8413	1,000	25,000,000	17,752	07/01/2025
CVIB2402	ACBS	12 月	1.7096	2,000	10,000,000	20,515	19/05/2025
CVIB2403	SSI	4 月	1.7096	1,600	18,000,000	20,515	10/10/2024
CVIB2404	SSI	5 月	1.7096	1,600	15,000,000	21,370	12/11/2024
CVIC2309	SSI	12 月	10	1,100	15,000,000	52,000	07/10/2024
CVIC2313	KISVN	12 月	10	1,300	4,000,000	53,456	04/10/2024
CVIC2314	KISVN	15 月	5	2,900	3,000,000	54,567	02/01/2025
CVIC2401	HCM	6 月	4	1,500	7,000,000	45,500	04/12/2024
CVIC2402	SSI	6 月	4	1,400	23,000,000	50,000	12/12/2024
CVIC2403	SSI	4 月	4	1,500	25,000,000	45,000	10/10/2024
CVNM2311	SSI	16 月	9.7998	2,200	12,000,000	78,398	07/01/2025
CVNM2314	KISVN	12 月	7.8398	1,600	3,000,000	85,148	03/10/2024
CVNM2315	KISVN	15 月	3.9199	4,400	3,000,000	87,108	02/01/2025
CVNM2401	ACBS	12 月	8	1,600	8,000,000	66,000	19/05/2025
CVNM2402	HCM	6 月	8	1,000	7,000,000	70,500	04/12/2024
CVNM2403	SSI	5 月	4	2,100	20,000,000	75,000	12/11/2024
CVNM2404	SSI	4 月	4	2,300	20,000,000	70,000	10/10/2024
CVPB2315	SSI	16 月	5.4302	1,000	50,000,000	22,173	07/01/2025
CVPB2318	KISVN	12 月	3.62	1,300	2,000,000	22,233	03/10/2024
CVPB2319	KISVN	15 月	1.81	3,100	2,000,000	22,737	02/01/2025
CVPB2401	ACBS	12 月	1.899	1,300	9,000,000	19,939	19/05/2025
CVPB2402	HCM	6 月	2	1,000	7,000,000	19,000	04/12/2024
CVPB2403	HCM	9 月	2	1,200	7,000,000	19,000	04/03/2025
CVPB2404	SSI	4 月	2	1,500	30,000,000	19,500	10/10/2024
CVPB2405	SSI	5 月	2	1,600	30,000,000	20,000	12/11/2024
CVPB2406	SSI	6 月	2	1,600	27,000,000	20,500	12/12/2024
CVRE2315	SSI	12 月	8	1,000	25,000,000	30,000	07/10/2024
CVRE2319	KISVN	12 月	4	1,600	3,000,000	31,777	03/10/2024
CVRE2320	KISVN	15 月	2	3,500	3,000,000	32,333	02/01/2025
CVRE2401	HCM	6 月	4	1,000	10,000,000	21,500	04/12/2024
CVRE2402	HCM	9 月	4	1,000	15,000,000	23,500	04/03/2025
CVRE2403	SSI	5 月	2	1,300	11,000,000	25,000	12/11/2024
CVRE2404	SSI	4 月	2	1,600	13,000,000	22,500	10/10/2024
CACB2305	SSI	12 月	5.0408	1,000	25,000,000	20,163	07/10/2024
CACB2402	SSI	4 月	2	1,600	20,000,000	26,000	10/10/2024
CFPT2314	SSI	16 月	8.6348	2,600	11,000,000	86,348	07/01/2025
CFPT2317	VND	12 月	12.9522	2,500	5,000,000	87,212	19/11/2024
CFPT2401	HCM	6 月	8.6348	1,500	7,000,000	124,773	04/12/2024
CHPG2331	SSI	12 月	5.4537	1,000	23,000,000	25,450	07/10/2024

源自：FiinPro, YSVN



We Create **Fortune**

元大證券（越南）公司

個人客戶分析部

Nguyễn Thế Minh

研究分析經理

+84 28 3622 6868 ext 3826

minh.nguyen@yuantan.com.vn

Lý Thị Hiên

研究分析主管

+84 28 3622 6868 ext 3908

hien.ly@yuantan.com.vn

Quách Đức Khánh

研究分析副主管

+84 28 3622 6868 ext 3833

khanh.quach@yuantan.com.vn

Khổng Hữu Hiệp

高級分析專員

+84 28 3622 6868 ext 3912

hiep.khong@yuantan.com.vn

Nguyễn Trịnh Ngọc Hồng

高級分析專員

+84 28 3622 6868 ext 3832

hong.nguyen@yuantan.com.vn

Phạm Tấn Phát

高級分析專員

+84 28 3622 6868 ext 3880

phat.pham@yuantan.com.vn

個人客戶業務部

Phạm Đắc Thành

北部區域經理

+84 28 3622 6868 ext 3416

thanh.pham@yuantan.com.vn

Võ Thị Thu Thủy

平陽分行經理

+84 28 3622 6868 ext 3505

thuy.vo@yuantan.com.vn

Lương Kỳ Ty

堤岸分行經理

+84 28 3622 6868 ext 3653

ty.luong@yuantan.com.vn

Bùi Quốc Phong

同奈分行經理

+84 28 3622 6868 ext 3701

phong.bui@yuantan.com.vn

Võ Đình Tuấn

峴港分行經理

+84 28 3622 6868 ext 3301

tuan.vo@yuantan.com.vn

Nguyễn Việt Quang

河內分行經理

+84 28 3622 6868 ext 3404

quang.nguyen@yuantan.com.vn

Đinh Thị Thu Cúc

頭頓分行經理

+84 28 3622 6868 ext 3203

cuc.dinh@yuantan.com.vn



We Create **Fortune**

Appendix A: Important Disclosures

Analyst Certification

Each research analyst primarily responsible for the content of this research report, in whole or in part, certifies that with respect to each security or issuer that the analyst covered in this report: (1) all of the views expressed accurately reflect his or her personal views about those securities or issuers; and (2) no part of his or her compensation was, is, or will be, directly or indirectly, related to the specific recommendations or views expressed by that research analyst in the research report.

Ratings Definitions

BUY: We have a positive outlook on the stock based on our expected absolute or relative return over the investment period. Our thesis is based on our analysis of the company's outlook, financial performance, catalysts, valuation and risk profile. We recommend investors add to their position.

HOLD-Outperform: In our view, the stock's fundamentals are relatively more attractive than peers at the current price. Our thesis is based on our analysis of the company's outlook, financial performance, catalysts, valuation and risk profile.

HOLD-Underperform: In our view, the stock's fundamentals are relatively less attractive than peers at the current price. Our thesis is based on our analysis of the company's outlook, financial performance, catalysts, valuation and risk profile.

SELL: We have a negative outlook on the stock based on our expected absolute or relative return over the investment period. Our thesis is based on our analysis of the company's outlook, financial performance, catalysts, valuation and risk profile. We recommend investors reduce their position.

Under Review: We actively follow the company, although our estimates, rating and target price are under review.

Restricted: The rating and target price have been suspended temporarily to comply with applicable regulations and/or Yuanta policies.

Note: Yuanta research coverage with a Target Price is based on an investment period of 12 months. Greater China Discovery Series coverage does not have a formal 12-month Target Price and the recommendation is based on an investment period specified by the analyst in the report.

Global Disclaimer

© 2020 Yuanta. All rights reserved. The information in this report has been compiled from sources we believe to be reliable, but we do not hold ourselves responsible for its completeness or accuracy. It is not an offer to sell or solicitation of an offer to buy any securities. All opinions and estimates included in this report constitute our judgment as of this date and are subject to change without notice.

This report provides general information only. Neither the information nor any opinion expressed herein constitutes an offer or invitation to make an offer to buy or sell securities or other investments. This material is prepared for general circulation to clients and is not intended to provide tailored investment advice and does not take into account the individual financial situation and objectives of any specific person who may receive this report. Investors should seek financial advice regarding the appropriateness of investing in any securities, investments or investment strategies discussed or recommended in this report. The information contained in this report has been compiled from sources believed to be reliable but no representation or warranty, express or implied, is made as to its accuracy, completeness or correctness. This report is not (and should not be construed as) a solicitation to act as securities broker or dealer in any jurisdiction by any person or company that is not legally permitted to carry on such business in that jurisdiction.

Yuanta research is distributed in the United States only to Major U.S. Institutional Investors (as defined in Rule 15a-6 under the Securities Exchange Act of 1934, as amended and SEC staff interpretations thereof). All transactions by a US person in the securities mentioned in this report must be effected through a registered broker-dealer under Section 15 of the Securities Exchange Act of 1934, as amended. Yuanta research is distributed in Taiwan by Yuanta Securities Investment Consulting. Yuanta research is distributed in Hong Kong by Yuanta Securities (Hong Kong) Co. Limited, which is licensed in Hong Kong by the Securities and Futures Commission for regulated activities, including Type 4 regulated activity (advising on securities). In Hong Kong, this research report may not be redistributed, retransmitted or disclosed, in whole or in part or any form or manner, without the express written consent of Yuanta Securities (Hong Kong) Co. Limited.