



We Create Fortune

當日成交及相關指數

代碼	漲跌 (+/-%)	收盤	成交量 (合約)	成交值 (BiL.VND)	現金 狀態	Premium	槓桿	剩餘 交易盤數	隱含 波動
CACB2305	-3.4%	1120	619,800	0.693	ITM	0.2%		9	96%
CACB2402	-30.6%	250	729,800	0.196	OTM	2.9%		14	35%
CFPT2314	-0.9%	5760	65,600	0.377	ITM	1.2%	2.70	101	50%
CFPT2317	0.0%	3650	313,900	1.134	ITM	0.0%	2.84	52	0%
CFPT2401	-1.1%	1740	253,400	0.423	ITM	3.9%	6.88	67	39%
CHPG2331	22.2%	220	2,397,700	0.502	ITM	1.1%	17.17	9	44%
CHPG2332	12.5%	360	1,370,300	0.477	ITM	5.8%	8.07	42	49%
CHPG2333	14.3%	480	746,100	0.333	OTM	10.0%	5.57	70	56%
CHPG2334	2.0%	510	690,400	0.349	OTM	15.8%	3.74	101	69%
CHPG2338	50.0%	30	572,700	0.014	OTM	3.9%	34.10	7	43%
CHPG2339	5.9%	1250	421,900	0.524	OTM	12.9%	5.43	98	49%
CHPG2342	3.1%	670	44,900	0.031	ITM	5.9%	4.09	52	92%
CHPG2402	6.0%	1410	867,700	1.201	OTM	21.5%	3.44	233	51%
CHPG2403	10.5%	420	1,602,400	0.662	OTM	22.1%	5.12	157	43%
CHPG2404	0.0%	10	128,000	0.001	OTM	21.5%	0.48	14	57%
CHPG2405	16.7%	70	1,432,100	0.081	OTM	25.8%	6.63	45	44%
CMBB2315	-1.7%	1730	1,268,300	2.173	ITM	2.5%	3.65	101	49%
CMBB2402	-1.9%	2100	1,147,800	2.398	ITM	7.4%	4.54	233	31%
CMBB2403	-3.4%	1700	185,900	0.318	ITM	2.7%	6.25	67	38%
CMBB2404	1.4%	2100	550,000	1.099	ITM	7.8%	4.50	157	42%
CMSN2313	-50.0%	30	3,049,700	0.093	OTM	6.1%	34.65	9	37%
CMSN2316	-50.0%	100	68,100	0.005	OTM	12.3%	0.05	7	131%
CMSN2317	0.0%	710	-	0	OTM	22.3%	3.61	98	61%
CMSN2401	6.3%	1020	171,100	0.175	OTM	19.1%	4.11	157	51%
CMSN2402	-4.1%	470	923,200	0.432	OTM	12.7%	8.25	45	47%
CMSN2403	-6.8%	410	691,000	0.292	OTM	21.6%	6.22	77	46%
CMWG2314	1.6%	1850	447,900	0.812	ITM	2.7%	3.50	101	52%
CMWG2401	6.0%	2660	77,400	0.198	ITM	11.7%	4.20	233	39%
CMWG2402	10.7%	1650	142,500	0.213	ITM	5.3%	5.98	67	47%
CMWG2403	3.4%	2120	45,500	0.089	ITM	10.1%	4.32	157	46%
CMWG2404	2.0%	510	343,900	0.16	ITM	2.8%	17.98	14	42%
CPOW2314	-50.0%	60	767,800	0.047	OTM	1.0%		7	26%
CPOW2315	0.0%	660	43,200	0.027	OTM	12.8%		98	53%
CSHB2305	-75.0%	10	145,800	0.003	OTM	9.8%		7	82%
CSHB2306	-2.5%	780	400	0	OTM	24.8%		98	86%
CSTB2328	0.0%	440	495,500	0.21	ITM	9.5%	5.56	101	45%
CSTB2332	0.0%	20	1,083,400	0.011	OTM	7.9%	14.42	7	55%
CSTB2333	-4.4%	1080	258,600	0.283	OTM	14.8%	6.34	98	46%
CSTB2337	0.0%	960	395,900	0.38	ITM	1.1%	4.66	52	43%
CSTB2402	-2.0%	1950	743,600	1.438	ITM	7.5%	4.12	233	33%
CSTB2403	1.8%	1150	2,200	0.002	ITM	3.7%	5.64	67	45%
CSTB2404	-8.3%	1320	792,400	1.058	ITM	8.8%	4.35	157	43%
CSTB2405	-7.8%	1180	123,500	0.145	ITM	4.5%	8.73	45	40%

**We Create Fortune**

CSTB2406	-9.2%	1090	398,300	0.43	ITM	1.0%	12.54	14	44%
CSTB2407	-6.8%	680	206,900	0.141	ITM	7.1%	7.12	77	40%
CTCB2310	-2.7%	1820	209,200	0.393	ITM	-0.7%	3.43	9	0%
CTCB2402	-8.2%	450	859,100	0.386	OTM	17.4%	6.80	77	45%
CTPB2306	38.8%	680	34,700	0.02	ITM	0.3%		7	56%
CTPB2402	9.4%	1630	382,200	0.62	ITM	2.7%		67	42%
CVHM2313	-50.0%	10	1,420,500	0.014	OTM	17.1%	0.17	9	69%
CVHM2317	-50.0%	10	874,100	0.01	OTM	22.5%	0.00	7	124%
CVHM2318	-1.4%	720	9,200	0.002	OTM	33.3%	1.45	98	79%
CVHM2402	2.9%	1780	39,200	0.064	ITM	13.6%	3.83	157	55%
CVHM2403	-4.8%	1390	300,000	0.362	ITM	7.6%	5.40	67	59%
CVHM2404	-9.8%	1110	5,456,600	6	ITM	3.8%	7.32	45	47%
CVHM2405	-12.8%	680	2,204,600	1.482	OTM	11.5%	6.64	77	45%
CVIB2305	-8.8%	520	1,312,700	0.705	ITM	5.0%		101	38%
CVIB2402	-3.4%	840	1,639,400	1.369	OTM	13.7%		233	28%
CVIB2403	-36.4%	70	437,700	0.023	OTM	6.9%		14	39%
CVIB2404	-4.3%	220	603,500	0.136	OTM	12.7%		45	39%
CVIC2309	-50.0%	10	48,700	0	OTM	24.0%	0.00	9	89%
CVIC2313	-50.0%	10	994,200	0.009	OTM	27.5%	0.00	7	130%
CVIC2314	-3.1%	310	1,200	0	OTM	33.6%	1.77	98	58%
CVIC2401	1.5%	670	89,000	0.055	OTM	14.7%	4.94	67	55%
CVIC2402	-9.7%	280	1,226,600	0.349	OTM	21.7%	4.90	77	46%
CVIC2403	-46.2%	70	1,931,100	0.161	OTM	7.8%	14.53	14	43%
CVNM2311	-8.9%	410	146,200	0.058	OTM	13.7%	6.60	101	40%
CVNM2314	-66.7%	10	453,500	0.005	OTM	17.6%	0.00	7	94%
CVNM2315	-11.3%	550	450,300	0.248	OTM	23.1%	4.84	98	43%
CVNM2401	-3.1%	1550	136,300	0.21	ITM	8.2%	4.34	233	34%
CVNM2402	3.6%	860	78,300	0.064	ITM	6.8%	6.73	67	46%
CVNM2403	-13.3%	650	381,400	0.248	OTM	7.1%	11.44	45	35%
CVNM2404	-18.4%	840	467,300	0.404	ITM	1.2%	16.78	14	38%
CVPB2315	5.9%	180	2,872,400	0.482	OTM	15.2%	8.00	101	40%
CVPB2318	0.0%	10	264,400	0.002	OTM	10.8%	2.28	7	72%
CVPB2319	12.1%	650	287,700	0.172	OTM	19.0%	5.78	98	50%
CVPB2401	10.7%	1450	495,400	0.678	ITM	12.9%	4.47	233	38%
CVPB2402	4.0%	1030	586,600	0.559	ITM	4.8%	6.60	67	41%
CVPB2403	3.7%	1390	424,800	0.56	ITM	8.4%	4.80	157	39%
CVPB2404	16.2%	430	163,500	0.055	ITM	1.3%	16.11	14	37%
CVPB2405	11.5%	580	247,000	0.123	ITM	5.3%	9.68	45	38%
CVPB2406	15.0%	690	337,900	0.192	OTM	8.9%	7.52	77	41%
CVRE2315	0.0%	10	19,400	0	OTM	57.5%	0.00	9	179%
CVRE2319	0.0%	10	258,200	0.002	OTM	66.6%	0.00	7	269%
CVRE2320	-10.0%	90	73,900	0.006	OTM	70.2%	0.73	98	63%
CVRE2401	-3.2%	300	111,800	0.033	OTM	18.8%	4.51	67	63%
CVRE2402	-6.5%	290	1,006,000	0.297	OTM	29.1%	4.55	157	49%
CVRE2403	0.0%	60	699,100	0.035	OTM	31.5%	4.84	45	52%
CVRE2404	-40.0%	30	117,900	0.003	OTM	18.1%	2.25	14	64%



We Create **Fortune**

源自: Fiinpro, YSVN

Premium = (行使價格 + 認股權證價格 x 轉換率) - 標的證券的目前價格 (盈虧平衡價格與標的證券的目前價格之差)。

槓桿 (Effective gearing) 越高，按標的證券的波動率就越大。

為了限制風險，投資者應選擇具有現金狀態 (ITM)，Premium 或隱含波動率偏低的認股權證。此外，投資者也應優先對具有偏長 (兩週以上) 的剩餘交易盤數 (直至到期日) 的權證進行交易，以限制風險。

We Create Fortune

標的股票的技术建議綜合表

代碼	建議價格	目前價格	短期趨勢	中期趨勢	短期目標	與目前價格相比的短期上漲空間	短期停損	Reward/Risk
CTD	64.10	63.80	上漲	下跌	73.23	15%	61.66	3.74
DPM	35.75	35.60	上漲	上漲	39.70	12%	34.81	4.20
FPT	130.00	134.50	上漲	上漲	145.81	8%	131.86	(8.50)
HDB	27.25	28.20	上漲	上漲	29.23	4%	27.37	(17.24)
HPG	26.20	26.35	上漲	下跌	30.20	15%	25.44	5.28
MBB	24.75	25.70	上漲	上漲	27.83	8%	24.92	(18.04)
MSN		75.70	下跌	上漲			76.65	-
MWG	68.70	68.10	上漲	上漲	77.75	14%	66.54	4.19
NVL		11.05	下跌	下跌			11.77	-
PNJ		98.80	下跌	上漲			101.61	-
REE	67.50	66.60	上漲	上漲	78.25	17%	65.59	5.62
STB	30.50	33.35	上漲	上漲	34.64	4%	32.18	(2.46)
TCB	23.00	24.20	上漲	上漲	24.75	2%	23.36	(4.83)
VHM	37.20	42.80	上漲	上漲	43.31	1%	42.36	(1.18)
VIC		42.00	下跌	下跌			43.87	-
VJC	105.00	105.00	上漲	下跌	113.50	8%	102.17	3.00
VNM		70.10	下跌	上漲			72.15	-
VPB	18.95	20.10	上漲	上漲	22.16	10%	19.20	(13.10)
VRE		19.10	下跌	下跌			20.06	-

源自: YSVN

認股權證的隱含波動 VS 標的股票過去期間的波動

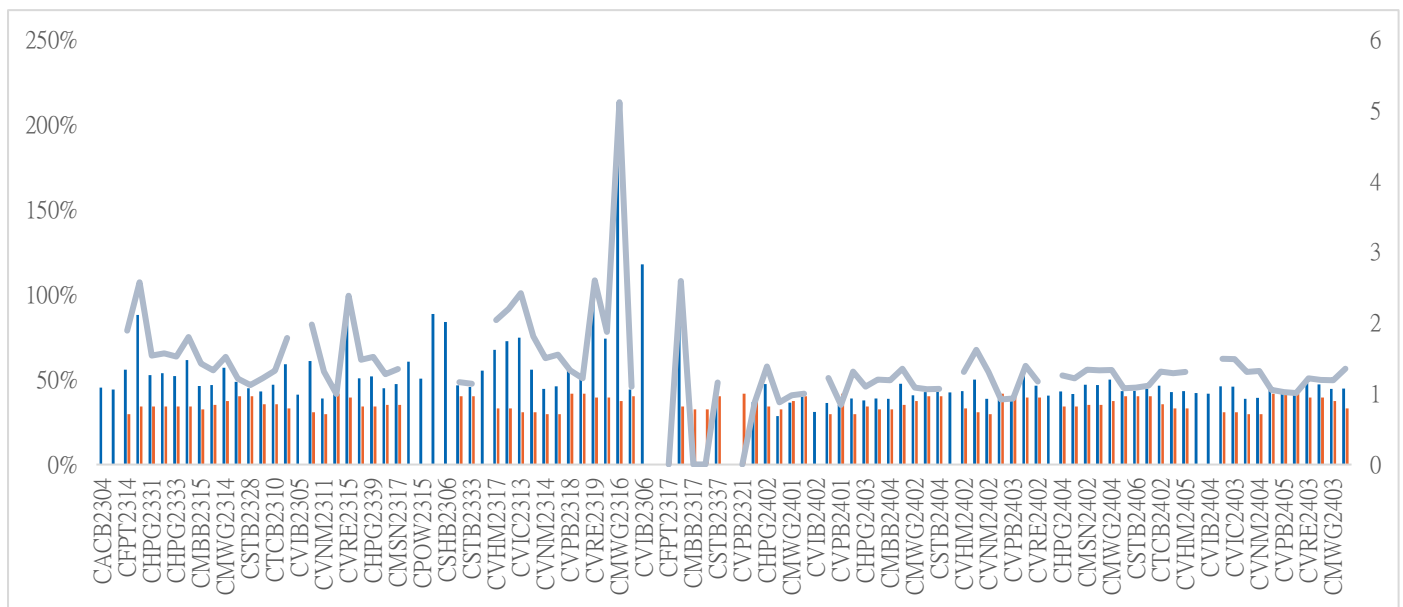

源自: YSVN

(\*) 橙色列是標的股票過去期間的波動；藍色列是認股權證的隱含波動。

(\*) 投資者可使用“隱含波動”來比較同一標的股票的認股權證。隱含波動率越大，對標的股票的價格變動率期望就越高（換句話說，隱含波動率越大，認股權證就越昂貴）。



We Create Fortune

認股權證訊息

認股權證代碼	發行商	期限	轉換率	發行價格	發行人量	行使價格	最後交易日
CACB2305	SSI	12 月	5.0408	1,000	25,000,000	20,163	07/10/2024
CACB2402	SSI	4 月	2	1,600	20,000,000	26,000	10/10/2024
CFPT2314	SSI	16 月	8.6348	2,600	11,000,000	86,348	07/01/2025
CFPT2317	VND	12 月	12.9522	2,500	5,000,000	87,212	19/11/2024
CFPT2401	HCM	6 月	8.6348	1,500	7,000,000	124,773	04/12/2024
CHPG2331	SSI	12 月	5.4537	1,000	23,000,000	25,450	07/10/2024
CHPG2332	SSI	14 月	5.4537	1,100	21,000,000	25,905	08/11/2024
CHPG2333	SSI	14 月	5.4537	1,100	21,000,000	26,359	06/12/2024
CHPG2334	SSI	16 月	7.2716	1,000	25,000,000	26,814	07/01/2025
CHPG2338	KISVN	12 月	3.6358	1,600	4,000,000	27,267	03/10/2024
CHPG2339	KISVN	15 月	1.8179	4,100	3,000,000	27,470	02/01/2025
CHPG2342	VND	12 月	9.0895	1,300	8,000,000	21,815	19/11/2024
CHPG2402	ACBS	12 月	2.7268	2,300	10,500,000	28,177	19/05/2025
CHPG2403	HCM	9 月	4	1,000	15,000,000	30,500	04/03/2025
CHPG2404	SSI	4 月	2	1,800	20,000,000	32,000	10/10/2024
CHPG2405	SSI	5 月	2	1,900	18,000,000	33,000	12/11/2024
CMBB2315	SSI	16 月	3.9138	1,300	20,000,000	19,569	07/01/2025
CMBB2402	ACBS	12 月	1.9569	2,000	11,000,000	23,483	19/05/2025
CMBB2403	HCM	6 月	2	1,200	7,000,000	23,000	04/12/2024
CMBB2404	HCM	9 月	2	1,400	7,000,000	23,500	04/03/2025
CMSN2313	SSI	12 月	10	1,900	25,000,000	80,000	07/10/2024
CMSN2316	KISVN	12 月	10	2,000	3,000,000	83,979	03/10/2024
CMSN2317	KISVN	15 月	8	2,900	2,000,000	86,868	02/01/2025
CMSN2401	HCM	9 月	8	1,600	7,000,000	82,000	04/03/2025
CMSN2402	SSI	5 月	5	2,300	18,000,000	83,000	12/11/2024
CMSN2403	SSI	6 月	5	2,000	15,000,000	90,000	12/12/2024
CMWG2314	SSI	16 月	9.9211	1,400	40,000,000	51,590	07/01/2025
CMWG2401	ACBS	12 月	3.9685	2,000	10,000,000	65,479	19/05/2025
CMWG2402	HCM	6 月	4.9606	1,500	15,000,000	63,495	04/12/2024
CMWG2403	HCM	9 月	4.9606	1,900	15,000,000	64,487	04/03/2025
CMWG2404	SSI	4 月	3.9685	1,900	25,000,000	67,960	10/10/2024
CPOW2314	KISVN	12 月	2	1,600	3,000,000	13,111	03/10/2024
CPOW2315	KISVN	15 月	2	1,800	3,000,000	13,456	02/01/2025
CSHB2305	KISVN	12 月	4.789	1,000	3,000,000	12,025	03/10/2024
CSHB2306	KISVN	15 月	1.9156	2,000	2,000,000	12,238	02/01/2025
CSTB2328	SSI	16 月	8	1,100	50,000,000	33,000	07/01/2025
CSTB2332	KISVN	12 月	5	1,300	4,000,000	35,888	04/10/2024
CSTB2333	KISVN	15 月	2	4,600	3,000,000	36,111	02/01/2025
CSTB2337	VND	12 月	7	2,000	10,000,000	27,000	19/11/2024
CSTB2402	ACBS	12 月	3	1,800	10,500,000	30,000	19/05/2025
CSTB2403	HCM	6 月	4	1,000	15,000,000	30,000	04/12/2024
CSTB2404	HCM	9 月	4	1,100	15,000,000	31,000	04/03/2025
CSTB2405	SSI	5 月	2	2,500	15,000,000	32,500	12/11/2024
CSTB2406	SSI	4 月	2	2,200	18,000,000	31,500	10/10/2024
CSTB2407	SSI	6 月	4	1,300	27,000,000	33,000	12/12/2024
CTCB2310	SSI	12 月	3.8793	1,000	23,000,000	16,972	07/10/2024
CTCB2402	SSI	6 月	2	1,800	20,000,000	27,500	12/12/2024
CTPB2306	KISVN	12 月	1.6235	2,500	2,000,000	16,144	03/10/2024
CTPB2402	HCM	6 月	1.6235	1,100	7,000,000	15,017	04/12/2024
CVHM2313	SSI	12 月	10	1,100	46,000,000	50,000	07/10/2024
CVHM2317	KISVN	12 月	8	1,500	3,000,000	52,345	03/10/2024





We Create Fortune

CVHM2318	KISVN	15 月	5	2,800	3,000,000	53,456	02/01/2025
CVHM2402	HCM	9 月	4	1,400	7,000,000	41,500	04/03/2025
CVHM2403	HCM	6 月	4	1,200	7,000,000	40,500	04/12/2024
CVHM2404	SSI	5 月	4	1,500	25,000,000	40,000	12/11/2024
CVHM2405	SSI	6 月	4	1,200	25,000,000	45,000	12/12/2024
CVIB2305	SSI	16 月	4.8413	1,000	25,000,000	17,752	07/01/2025
CVIB2402	ACBS	12 月	1.7096	2,000	10,000,000	20,515	19/05/2025
CVIB2403	SSI	4 月	1.7096	1,600	18,000,000	20,515	10/10/2024
CVIB2404	SSI	5 月	1.7096	1,600	15,000,000	21,370	12/11/2024
CVIC2309	SSI	12 月	10	1,100	15,000,000	52,000	07/10/2024
CVIC2313	KISVN	12 月	10	1,300	4,000,000	53,456	04/10/2024
CVIC2314	KISVN	15 月	5	2,900	3,000,000	54,567	02/01/2025
CVIC2401	HCM	6 月	4	1,500	7,000,000	45,500	04/12/2024
CVIC2402	SSI	6 月	4	1,400	23,000,000	50,000	12/12/2024
CVIC2403	SSI	4 月	4	1,500	25,000,000	45,000	10/10/2024
CVNM2311	SSI	16 月	9.7998	2,200	12,000,000	78,398	07/01/2025
CVNM2314	KISVN	12 月	7.8398	1,600	3,000,000	85,148	03/10/2024
CVNM2315	KISVN	15 月	3.9199	4,400	3,000,000	87,108	02/01/2025
CVNM2401	ACBS	12 月	8	1,600	8,000,000	66,000	19/05/2025
CVNM2402	HCM	6 月	8	1,000	7,000,000	70,500	04/12/2024
CVNM2403	SSI	5 月	4	2,100	20,000,000	75,000	12/11/2024
CVNM2404	SSI	4 月	4	2,300	20,000,000	70,000	10/10/2024
CVPB2315	SSI	16 月	5.4302	1,000	50,000,000	22,173	07/01/2025
CVPB2318	KISVN	12 月	3.62	1,300	2,000,000	22,233	03/10/2024
CVPB2319	KISVN	15 月	1.81	3,100	2,000,000	22,737	02/01/2025
CVPB2401	ACBS	12 月	1.899	1,300	9,000,000	19,939	19/05/2025
CVPB2402	HCM	6 月	2	1,000	7,000,000	19,000	04/12/2024
CVPB2403	HCM	9 月	2	1,200	7,000,000	19,000	04/03/2025
CVPB2404	SSI	4 月	2	1,500	30,000,000	19,500	10/10/2024
CVPB2405	SSI	5 月	2	1,600	30,000,000	20,000	12/11/2024
CVPB2406	SSI	6 月	2	1,600	27,000,000	20,500	12/12/2024
CVRE2315	SSI	12 月	8	1,000	25,000,000	30,000	07/10/2024
CVRE2319	KISVN	12 月	4	1,600	3,000,000	31,777	03/10/2024
CVRE2320	KISVN	15 月	2	3,500	3,000,000	32,333	02/01/2025
CVRE2401	HCM	6 月	4	1,000	10,000,000	21,500	04/12/2024
CVRE2402	HCM	9 月	4	1,000	15,000,000	23,500	04/03/2025
CVRE2403	SSI	5 月	2	1,300	11,000,000	25,000	12/11/2024
CVRE2404	SSI	4 月	2	1,600	13,000,000	22,500	10/10/2024

源自：FiinPro, YSVN



We Create **Fortune**

## 元大證券（越南）公司

### 個人客戶分析部

**Nguyễn Thế Minh**

研究分析經理

+84 28 3622 6868 ext 3826

minh.nguyen@yuantan.com.vn

**Lý Thị Hiên**

研究分析主管

+84 28 3622 6868 ext 3908

hien.ly@yuantan.com.vn

**Quách Đức Khánh**

研究分析副主管

+84 28 3622 6868 ext 3833

khanh.quach@yuantan.com.vn

**Khổng Hữu Hiệp**

高級分析專員

+84 28 3622 6868 ext 3912

hiep.khong@yuantan.com.vn

**Nguyễn Trịnh Ngọc Hồng**

高級分析專員

+84 28 3622 6868 ext 3832

hong.nguyen@yuantan.com.vn

**Phạm Tấn Phát**

高級分析專員

+84 28 3622 6868 ext 3880

phat.pham@yuantan.com.vn

### 個人客戶業務部

**Phạm Đắc Thành**

北部區域經理

+84 28 3622 6868 ext 3416

thanh.pham@yuantan.com.vn

**Võ Thị Thu Thủy**

平陽分行經理

+84 28 3622 6868 ext 3505

thuy.vo@yuantan.com.vn

**Lương Kỳ Ty**

堤岸分行經理

+84 28 3622 6868 ext 3653

ty.luong@yuantan.com.vn

**Bùi Quốc Phong**

同奈分行經理

+84 28 3622 6868 ext 3701

phong.bui@yuantan.com.vn

**Võ Đình Tuấn**

峴港分行經理

+84 28 3622 6868 ext 3301

tuan.vo@yuantan.com.vn

**Nguyễn Việt Quang**

河內分行經理

+84 28 3622 6868 ext 3404

quang.nguyen@yuantan.com.vn

**Đinh Thị Thu Cúc**

頭頓分行經理

+84 28 3622 6868 ext 3203

cuc.dinh@yuantan.com.vn





## Appendix A: Important Disclosures

### Analyst Certification

Each research analyst primarily responsible for the content of this research report, in whole or in part, certifies that with respect to each security or issuer that the analyst covered in this report: (1) all of the views expressed accurately reflect his or her personal views about those securities or issuers; and (2) no part of his or her compensation was, is, or will be, directly or indirectly, related to the specific recommendations or views expressed by that research analyst in the research report.

### Ratings Definitions

**BUY:** We have a positive outlook on the stock based on our expected absolute or relative return over the investment period. Our thesis is based on our analysis of the company's outlook, financial performance, catalysts, valuation and risk profile. We recommend investors add to their position.

**HOLD-Outperform:** In our view, the stock's fundamentals are relatively more attractive than peers at the current price. Our thesis is based on our analysis of the company's outlook, financial performance, catalysts, valuation and risk profile.

**HOLD-Underperform:** In our view, the stock's fundamentals are relatively less attractive than peers at the current price. Our thesis is based on our analysis of the company's outlook, financial performance, catalysts, valuation and risk profile.

**SELL:** We have a negative outlook on the stock based on our expected absolute or relative return over the investment period. Our thesis is based on our analysis of the company's outlook, financial performance, catalysts, valuation and risk profile. We recommend investors reduce their position.

**Under Review:** We actively follow the company, although our estimates, rating and target price are under review.

**Restricted:** The rating and target price have been suspended temporarily to comply with applicable regulations and/or Yuanta policies.

Note: Yuanta research coverage with a Target Price is based on an investment period of 12 months. Greater China Discovery Series coverage does not have a formal 12-month Target Price and the recommendation is based on an investment period specified by the analyst in the report.

### Global Disclaimer

© 2020 Yuanta. All rights reserved. The information in this report has been compiled from sources we believe to be reliable, but we do not hold ourselves responsible for its completeness or accuracy. It is not an offer to sell or solicitation of an offer to buy any securities. All opinions and estimates included in this report constitute our judgment as of this date and are subject to change without notice.

This report provides general information only. Neither the information nor any opinion expressed herein constitutes an offer or invitation to make an offer to buy or sell securities or other investments. This material is prepared for general circulation to clients and is not intended to provide tailored investment advice and does not take into account the individual financial situation and objectives of any specific person who may receive this report. Investors should seek financial advice regarding the appropriateness of investing in any securities, investments or investment strategies discussed or recommended in this report. The information contained in this report has been compiled from sources believed to be reliable but no representation or warranty, express or implied, is made as to its accuracy, completeness or correctness. This report is not (and should not be construed as) a solicitation to act as securities broker or dealer in any jurisdiction by any person or company that is not legally permitted to carry on such business in that jurisdiction.

Yuanta research is distributed in the United States only to Major U.S. Institutional Investors (as defined in Rule 15a-6 under the Securities Exchange Act of 1934, as amended and SEC staff interpretations thereof). All transactions by a US person in the securities mentioned in this report must be effected through a registered broker-dealer under Section 15 of the Securities Exchange Act of 1934, as amended. Yuanta research is distributed in Taiwan by Yuanta Securities Investment Consulting. Yuanta research is distributed in Hong Kong by Yuanta Securities (Hong Kong) Co. Limited, which is licensed in Hong Kong by the Securities and Futures Commission for regulated activities, including Type 4 regulated activity (advising on securities). In Hong Kong, this research report may not be redistributed, retransmitted or disclosed, in whole or in part or any form or manner, without the express written consent of Yuanta Securities (Hong Kong) Co. Limited.