

交易依然平靜

股票市場處於平靜的趨勢，市場的流動性仍處於較低水平，VN30 中的股票主要窄幅波動。權證市場的流動性比前一交易日波動不大，並仍處於較低水平，認股權證如 VHM 和 MBB 是交投最活躍的權證。我們持續建議投資者繼續觀察股票市場的走勢，並等待再次增加比例的機會。

2024/10/31

成交值和成交量

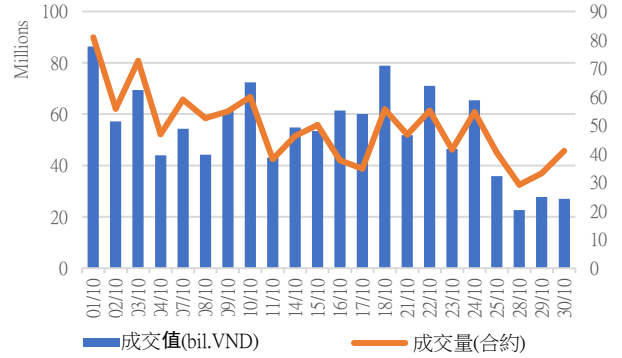

根據認股權證代碼分配成交值

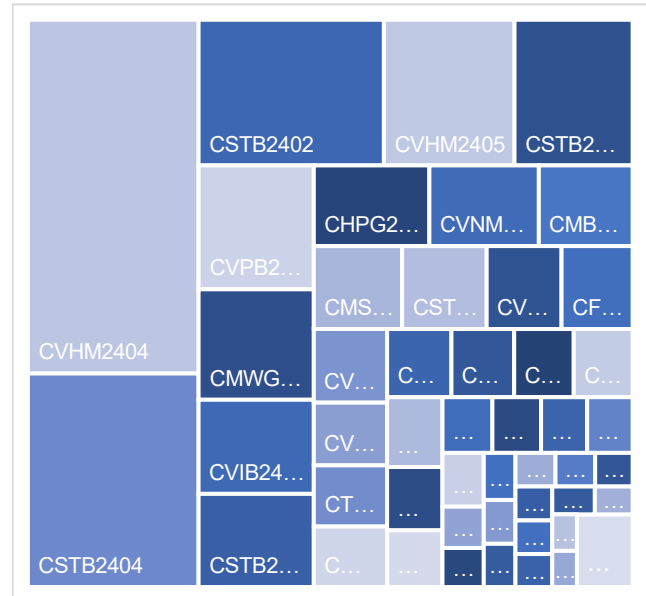

根據標的股票代碼分配成交值

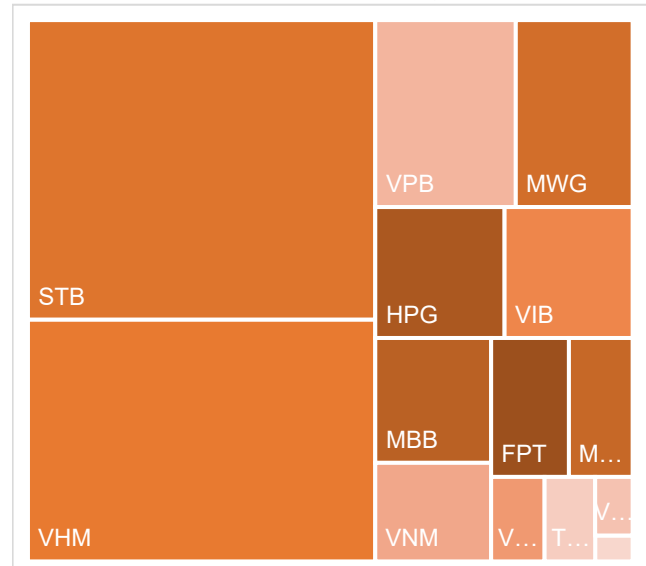

源自: YSVN



We Create Fortune

當日成交及相關指數

代碼	漲跌 (+/-%)	收盤	成交量 (合約)	成交值 (BiL.VND)	現金 狀態	Premium	槓桿	剩餘 交易盤數	隱含 波動
CFPT2314	0.2%	5900	820,400	4.705	ITM	1.0%	2.67	71	64%
CFPT2317	0.6%	3710	32,100	0.115	ITM	-0.5%	2.83	22	0%
CFPT2401	-2.6%	1590	208,700	0.313	ITM	1.9%	8.40	37	38%
CHPG2332	-12.5%	240	994,300	0.231	ITM	0.8%	16.38	12	35%
CHPG2333	-2.3%	390	420,500	0.16	ITM	5.5%	7.95	40	51%
CHPG2334	-2.6%	380	2,334,900	0.848	ITM	9.5%	5.60	71	55%
CHPG2339	-0.8%	1250	14,400	0.016	OTM	10.2%	6.00	68	53%
CHPG2342	0.0%	580	58,100	0.034	ITM	0.3%	5.11	22	48%
CHPG2402	0.7%	1510	116,700	0.165	OTM	19.6%	3.45	203	54%
CHPG2403	-2.4%	400	606,700	0.239	OTM	18.9%	5.67	127	43%
CHPG2405	50.0%	10	850,400	0.017	OTM	22.3%	1.54	15	51%
CMBB2315	-7.5%	1490	1,329,600	2.051	ITM	1.6%	4.16	71	46%
CMBB2402	-6.3%	1960	646,100	1.314	ITM	9.3%	4.49	203	37%
CMBB2403	-16.7%	1280	673,500	0.946	ITM	2.2%	8.04	37	42%
CMBB2404	-8.2%	1600	1,654,700	2.776	ITM	6.8%	5.43	127	38%
CMSN2317	-9.6%	350	330,800	0.166	OTM	14.8%	7.74	68	44%
CMSN2401	-3.6%	1060	175,600	0.196	OTM	15.9%	4.42	127	52%
CMSN2402	-19.5%	120	1,080,500	0.395	OTM	7.0%	25.42	15	36%
CMSN2403	-12.2%	240	2,009,200	0.82	OTM	16.8%	9.29	47	43%
CMWG2314	-2.5%	1580	2,177,900	3.356	ITM	1.9%	4.00	71	51%
CMWG2401	-2.0%	2020	78,400	0.157	ITM	11.4%	4.98	203	36%
CMWG2402	-7.1%	1020	747,400	0.758	ITM	3.9%	8.71	37	44%
CMWG2403	-3.1%	1570	125,000	0.193	ITM	9.5%	5.22	127	42%
CPOW2315	-10.2%	370	63,400	0.028	OTM	17.8%		68	61%
CSHB2306	0.0%	590	-	0	OTM	27.3%		68	98%
CSTB2328	-34.0%	430	4,520,400	1.977	ITM	4.7%	6.80	71	38%
CSTB2333	-27.5%	1070	1,768,700	2.354	OTM	9.9%	7.59	68	44%
CSTB2337	-11.8%	1110	1,125,600	1.347	ITM	-0.1%	4.47	22	0%
CSTB2402	-19.1%	2210	2,030,800	4.443	ITM	5.3%	4.04	203	32%
CSTB2403	-30.7%	1380	94,300	0.117	ITM	2.1%	5.69	37	56%
CSTB2404	-20.8%	1450	2,903,900	4.537	ITM	5.7%	4.52	127	42%
CSTB2405	-40.7%	1170	67,900	0.09	ITM	0.1%	12.39	15	0%
CSTB2407	-34.4%	720	1,285,300	1.038	ITM	3.1%	8.35	47	37%
CTCB2402	-14.7%	300	783,600	0.235	OTM	17.1%	6.24	47	51%
CTPB2402	-11.0%	1540	284,300	0.495	ITM	1.5%		37	47%
CVHM2318	-28.6%	420	12,500	0.005	OTM	35.0%	0.77	68	81%
CVHM2402	-19.3%	1670	1,162,100	2.185	OTM	17.1%	3.43	127	68%
CVHM2403	-27.3%	850	2,885,500	4.552	ITM	6.7%	7.26	37	59%
CVHM2404	-29.5%	460	2,066,500	2.904	ITM	1.7%	15.58	15	37%
CVHM2405	-32.4%	340	4,878,400	4.088	OTM	12.7%	7.51	47	48%
CVIB2305	-2.1%	470	1,135,000	0.532	ITM	5.4%		71	46%
CVIB2402	-2.5%	850	667,600	0.532	OTM	15.6%		203	33%
CVIB2404	-33.3%	10	477,800	0.01	OTM	12.6%		15	34%
CVIC2314	-6.9%	160	30,600	0.008	OTM	35.0%	0.96	68	60%
CVIC2401	-22.8%	330	120,400	0.054	OTM	14.2%	4.98	37	56%
CVIC2402	-30.0%	90	2,309,100	0.376	OTM	22.8%	4.40	47	45%
CVNM2311	3.6%	270	113,900	0.032	OTM	18.2%	4.74	71	49%
CVNM2315	0.0%	180	237,300	0.067	OTM	28.1%	3.49	68	44%



We Create Fortune

CVNM2401	3.7%	1280	835,600	1.175	ITM	11.2%	4.41	203	40%
CVNM2402	11.4%	320	689,200	0.347	OTM	6.6%	11.20	37	39%
CVNM2403	23.1%	30	558,700	0.095	OTM	9.6%	34.72	15	31%
CVPB2315	0.0%	140	803,800	0.113	OTM	13.3%	9.59	71	40%
CVPB2319	-9.3%	450	344,200	0.172	OTM	16.3%	7.43	68	48%
CVPB2401	-8.5%	1250	1,423,600	1.746	ITM	10.2%	5.25	203	33%
CVPB2402	-3.9%	920	477,600	0.46	ITM	2.9%	7.97	37	43%
CVPB2403	-6.2%	1340	279,300	0.381	ITM	7.1%	5.10	127	39%
CVPB2405	-16.3%	320	1,503,400	0.676	ITM	1.9%	18.58	15	32%
CVPB2406	-12.5%	470	2,737,600	1.434	OTM	5.9%	11.00	47	36%
CVRE2320	-12.5%	50	50,700	0.003	OTM	78.2%	0.08	68	74%
CVRE2401	-4.0%	120	591,600	0.146	OTM	20.8%	3.92	37	65%
CVRE2402	-6.7%	270	482,700	0.136	OTM	35.1%	3.03	127	61%
CVRE2403	0.0%	10	1,505,600	0.015	OTM	37.5%	0.01	15	79%

源自: Fiinpro, YSVN

Premium = (行使價格 + 認股權證價格 x 轉換率) - 標的證券的目前價格 (盈虧平衡價格與標的證券的目前價格之差)。

槓桿 (Effective gearing) 越高，按標的證券的波動率就越大。

為了限制風險，投資者應選擇具有現金狀態 (ITM)，Premium 或隱含波動率偏低的認股權證。此外，投資者也應優先對具有偏長 (兩週以上) 的剩餘交易盤數 (直至到期日) 的權證進行交易，以限制風險。

We Create Fortune

標的股票的技术建議綜合表

代碼	建議價格	目前價格	短期趨勢	中期趨勢	短期目標	與目前價格相比的短期上漲空間	短期停損	Reward/Risk
FPT		135.90	下跌	上漲			137.95	-
HPG		27.00	下跌	下跌			27.34	-
MBB		25.00	下跌	上漲			25.54	-
MSN		78.10	下跌	上漲			80.45	-
MWG		66.00	下跌	上漲			66.86	-
POW		12.05	下跌	下跌			12.47	-
SHB		10.50	下跌	下跌			10.79	-
STB		34.80	下跌	上漲			35.63	-
TCB		24.00	下跌	上漲			24.43	-
TPB		17.25	下跌	上漲			17.93	-
VHM		41.15	下跌	上漲			44.79	-
VIB		19.00	下跌	上漲			19.10	-
VIC		41.00	下跌	下跌			42.80	-
VNM		66.30	下跌	下跌			68.65	-
VPB		20.25	下跌	上漲			20.69	-
VRE		18.20	下跌	下跌			18.91	-

源自: YSVN

認股權證的隱含波動 VS 標的股票過去期間的波動

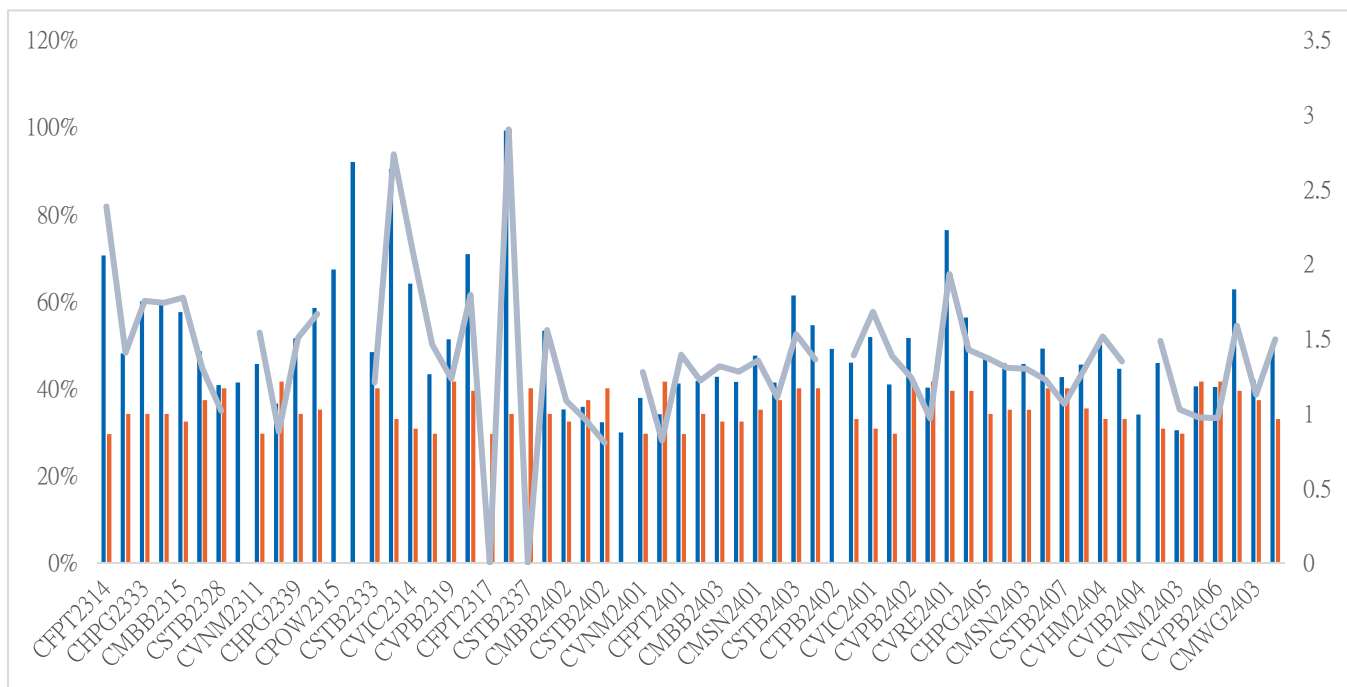

源自: YSVN

(*) 橙色列是標的股票過去期間的波動；藍色列是認股權證的隱含波動。

(*) 投資者可使用“隱含波動”來比較同一標的股票的認股權證。隱含波動率越大，對標的股票的價格變動率期望就越高（換句話說，隱含波動率越大，認股權證就越昂貴）。



We Create Fortune

認股權證訊息

認股權證代碼	發行商	期限	轉換率	發行價格	發行量	行使價格	最後交易日
CFPT2314	SSI	16 月	8.6348	2,600	11,000,000	86,348	07/01/2025
CFPT2317	VND	12 月	12.9522	2,500	5,000,000	87,212	19/11/2024
CFPT2401	HCM	6 月	8.6348	1,500	7,000,000	124,773	04/12/2024
CHPG2332	SSI	14 月	5.4537	1,100	21,000,000	25,905	08/11/2024
CHPG2333	SSI	14 月	5.4537	1,100	21,000,000	26,359	06/12/2024
CHPG2334	SSI	16 月	7.2716	1,000	25,000,000	26,814	07/01/2025
CHPG2339	KISVN	15 月	1.8179	4,100	3,000,000	27,470	02/01/2025
CHPG2342	VND	12 月	9.0895	1,300	8,000,000	21,815	19/11/2024
CHPG2402	ACBS	12 月	2.7268	2,300	10,500,000	28,177	19/05/2025
CHPG2403	HCM	9 月	4	1,000	15,000,000	30,500	04/03/2025
CHPG2405	SSI	5 月	2	1,900	18,000,000	33,000	12/11/2024
CMBB2315	SSI	16 月	3.9138	1,300	20,000,000	19,569	07/01/2025
CMBB2402	ACBS	12 月	1.9569	2,000	11,000,000	23,483	19/05/2025
CMBB2403	HCM	6 月	2	1,200	7,000,000	23,000	04/12/2024
CMBB2404	HCM	9 月	2	1,400	7,000,000	23,500	04/03/2025
CMSN2317	KISVN	15 月	8	2,900	2,000,000	86,868	02/01/2025
CMSN2401	HCM	9 月	8	1,600	7,000,000	82,000	04/03/2025
CMSN2402	SSI	5 月	5	2,300	18,000,000	83,000	12/11/2024
CMSN2403	SSI	6 月	5	2,000	15,000,000	90,000	12/12/2024
CMWG2314	SSI	16 月	9.9211	1,400	40,000,000	51,590	07/01/2025
CMWG2401	ACBS	12 月	3.9685	2,000	10,000,000	65,479	19/05/2025
CMWG2402	HCM	6 月	4.9606	1,500	15,000,000	63,495	04/12/2024
CMWG2403	HCM	9 月	4.9606	1,900	15,000,000	64,487	04/03/2025
CPOW2315	KISVN	15 月	2	1,800	3,000,000	13,456	02/01/2025
CSHB2306	KISVN	15 月	1.9156	2,000	2,000,000	12,238	02/01/2025
CSTB2328	SSI	16 月	8	1,100	50,000,000	33,000	07/01/2025
CSTB2333	KISVN	15 月	2	4,600	3,000,000	36,111	02/01/2025
CSTB2337	VND	12 月	7	2,000	10,000,000	27,000	19/11/2024
CSTB2402	ACBS	12 月	3	1,800	10,500,000	30,000	19/05/2025
CSTB2403	HCM	6 月	4	1,000	15,000,000	30,000	04/12/2024
CSTB2404	HCM	9 月	4	1,100	15,000,000	31,000	04/03/2025
CSTB2405	SSI	5 月	2	2,500	15,000,000	32,500	12/11/2024
CSTB2407	SSI	6 月	4	1,300	27,000,000	33,000	12/12/2024
CTCB2402	SSI	6 月	2	1,800	20,000,000	27,500	12/12/2024
CTPB2402	HCM	6 月	1.6235	1,100	7,000,000	15,017	04/12/2024
CVHM2318	KISVN	15 月	5	2,800	3,000,000	53,456	02/01/2025
CVHM2402	HCM	9 月	4	1,400	7,000,000	41,500	04/03/2025
CVHM2403	HCM	6 月	4	1,200	7,000,000	40,500	04/12/2024
CVHM2404	SSI	5 月	4	1,500	25,000,000	40,000	12/11/2024
CVHM2405	SSI	6 月	4	1,200	25,000,000	45,000	12/12/2024
CVIB2305	SSI	16 月	4.8413	1,000	25,000,000	17,752	07/01/2025
CVIB2402	ACBS	12 月	1.7096	2,000	10,000,000	20,515	19/05/2025
CVIB2404	SSI	5 月	1.7096	1,600	15,000,000	21,370	12/11/2024
CVIC2314	KISVN	15 月	5	2,900	3,000,000	54,567	02/01/2025
CVIC2401	HCM	6 月	4	1,500	7,000,000	45,500	04/12/2024
CVIC2402	SSI	6 月	4	1,400	23,000,000	50,000	12/12/2024
CVNM2311	SSI	16 月	9.4772	2,200	12,000,000	75,817	07/01/2025
CVNM2315	KISVN	15 月	3.7908	4,400	3,000,000	84,240	02/01/2025
CVNM2401	ACBS	12 月	7.7366	1,600	8,000,000	63,827	19/05/2025
CVNM2402	HCM	6 月	7.7366	1,000	7,000,000	68,179	04/12/2024
CVNM2403	SSI	5 月	3.8683	2,100	20,000,000	72,531	12/11/2024



We Create **Fortune**

CVPB2315	SSI	16 月	5.4302	1,000	50,000,000	22,173	07/01/2025
CVPB2319	KISVN	15 月	1.81	3,100	2,000,000	22,737	02/01/2025
CVPB2401	ACBS	12 月	1.899	1,300	9,000,000	19,939	19/05/2025
CVPB2402	HCM	6 月	2	1,000	7,000,000	19,000	04/12/2024
CVPB2403	HCM	9 月	2	1,200	7,000,000	19,000	04/03/2025
CVPB2405	SSI	5 月	2	1,600	30,000,000	20,000	12/11/2024
CVPB2406	SSI	6 月	2	1,600	27,000,000	20,500	12/12/2024
CVRE2320	KISVN	15 月	2	3,500	3,000,000	32,333	02/01/2025
CVRE2401	HCM	6 月	4	1,000	10,000,000	21,500	04/12/2024
CVRE2402	HCM	9 月	4	1,000	15,000,000	23,500	04/03/2025
CVRE2403	SSI	5 月	2	1,300	11,000,000	25,000	12/11/2024

源自：FiinPro, YSVN



We Create **Fortune**

聯繫方式

個人研究分析部

電話號碼: +84 28 3622 6868 分機碼: 3826

電子郵件: research.re@yuanta.com.vn

Appendix A: Important Disclosures

Analyst Certification

Each research analyst primarily responsible for the content of this research report, in whole or in part, certifies that with respect to each security or issuer that the analyst covered in this report: (1) all of the views expressed accurately reflect his or her personal views about those securities or issuers; and (2) no part of his or her compensation was, is, or will be, directly or indirectly, related to the specific recommendations or views expressed by that research analyst in the research report.

Ratings Definitions

BUY: We have a positive outlook on the stock based on our expected absolute or relative return over the investment period. Our thesis is based on our analysis of the company's outlook, financial performance, catalysts, valuation and risk profile. We recommend investors add to their position.

HOLD-Outperform: In our view, the stock's fundamentals are relatively more attractive than peers at the current price. Our thesis is based on our analysis of the company's outlook, financial performance, catalysts, valuation and risk profile.

HOLD-Underperform: In our view, the stock's fundamentals are relatively less attractive than peers at the current price. Our thesis is based on our analysis of the company's outlook, financial performance, catalysts, valuation and risk profile.

SELL: We have a negative outlook on the stock based on our expected absolute or relative return over the investment period. Our thesis is based on our analysis of the company's outlook, financial performance, catalysts, valuation and risk profile. We recommend investors reduce their position.

Under Review: We actively follow the company, although our estimates, rating and target price are under review.

Restricted: The rating and target price have been suspended temporarily to comply with applicable regulations and/or Yuanta policies.

Note: Yuanta research coverage with a Target Price is based on an investment period of 12 months. Greater China Discovery Series coverage does not have a formal 12 month Target Price and the recommendation is based on an investment period specified by the analyst in the report.

Global Disclaimer

© 2018 Yuanta. All rights reserved. The information in this report has been compiled from sources we believe to be reliable, but we do not hold ourselves responsible for its completeness or accuracy. It is not an offer to sell or solicitation of an offer to buy any securities. All opinions and estimates included in this report constitute our judgment as of this date and are subject to change without notice.

This report provides general information only. Neither the information nor any opinion expressed herein constitutes an offer or invitation to make an offer to buy or sell securities or other investments. This material is prepared for general circulation to clients and is not intended to provide tailored investment advice and does not take into account the individual financial situation and objectives of any specific person who may receive this report. Investors should seek financial advice regarding the appropriateness of investing in any securities, investments or investment strategies discussed or recommended in this report. The information contained in this report has been compiled from sources believed to be reliable but no representation or warranty, express or implied, is made as to its accuracy, completeness or correctness. This report is not (and should not be construed as) a solicitation to act as securities broker or dealer in any jurisdiction by any person or company that is not legally permitted to carry on such business in that jurisdiction.

Yuanta research is distributed in the United States only to Major U.S. Institutional Investors (as defined in Rule 15a-6 under the Securities Exchange Act of 1934, as amended and SEC staff interpretations thereof). All transactions by a US person in the securities mentioned in this report must be effected through a registered broker-dealer under Section 15 of the Securities Exchange Act of 1934, as amended. Yuanta research is distributed in Taiwan by Yuanta Securities Investment Consulting. Yuanta research is distributed in Hong Kong by Yuanta Securities (Hong Kong) Co. Limited, which is licensed in Hong Kong by the Securities and Futures Commission for regulated activities, including Type 4 regulated activity (advising on securities). In Hong Kong, this research report may not be redistributed, retransmitted or disclosed, in whole or in part or any form or manner, without the express written consent of Yuanta Securities (Hong Kong) Co. Limited.