

## 短期獲利壓力增加

股票市場在當日的交易日處於相當平靜的趨勢，拋售方面佔主導地位，VN30 中的許多股票收盤下跌。權證市場的流動性比前一交易日微有下降，其他認股權證如 FPT、HPG 也強勁交易。我們建議投資者繼續利用市場下跌以增加股票比例。

2024/12/12

成交值和成交量

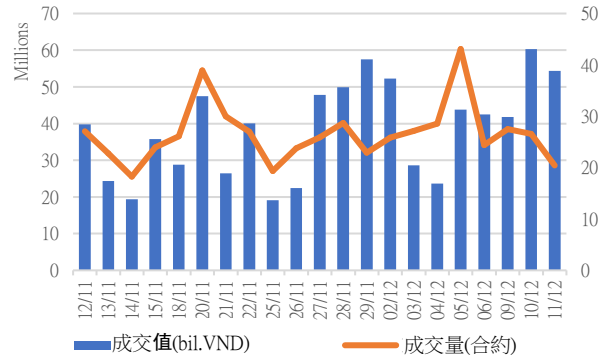

根據認股權證代碼分配成交值

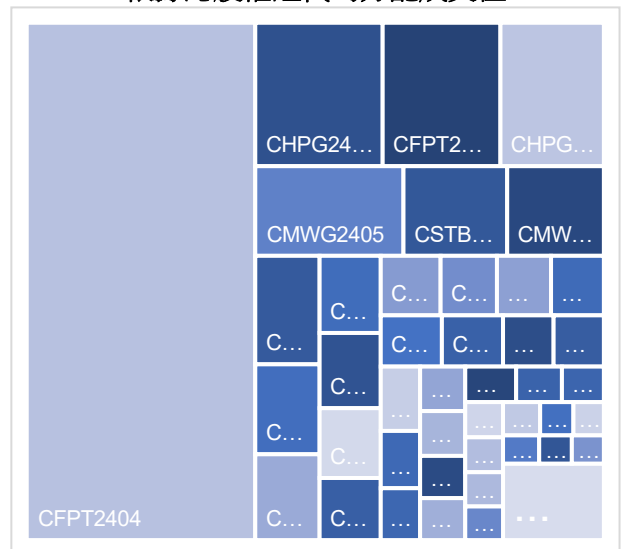

根據標的股票代碼分配成交值

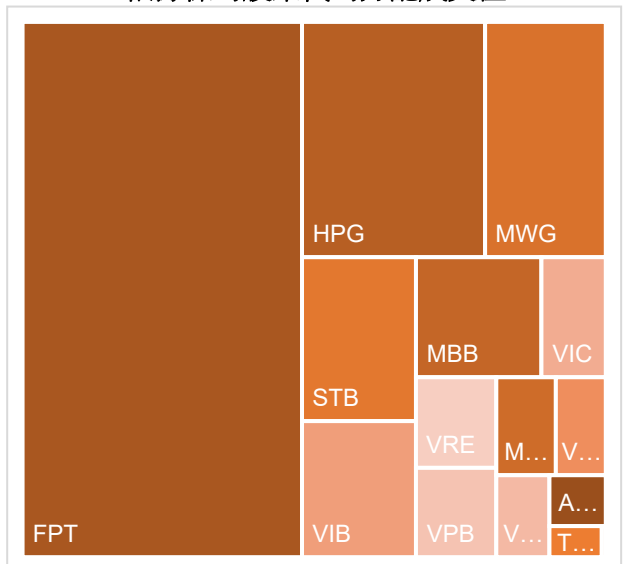

源自: YSVN

We Create Fortune

當日成交及相關指數

代碼	漲跌 (+/-%)	收盤	成交量 (合約)	成交值 (BiL.VND)	現金 狀態	Premium	槓桿	剩餘 交易盤數	隱含 波動
CACB2403	0.0%	670	445,600	0.293	ITM	9.0%		138	37%
CACB2404	-2.2%	890	54,300	0.049	ITM	12.4%		229	38%
CACB2405	-3.1%	930	13,100	0.012	OTM	15.0%		154	54%
CFPT2314	2.1%	7680	286,500	2.195	ITM	0.7%	2.29	29	126%
CFPT2402	2.4%	8040	49,900	0.411	ITM	10.3%	3.64	229	46%
CFPT2403	11.3%	7880	78,700	0.611	ITM	9.9%	3.84	138	61%
CFPT2404	10.7%	3520	4,690,100	15.379	ITM	14.7%	2.49	328	65%
CHPG2334	-6.9%	270	214,600	0.06	ITM	3.7%	9.55	29	47%
CHPG2339	2.4%	870	19,900	0.015	ITM	4.7%	10.15	26	52%
CHPG2402	-6.3%	1200	1,950,800	2.377	OTM	13.3%	4.72	161	44%
CHPG2403	0.0%	330	139,100	0.044	OTM	14.7%	7.03	85	42%
CHPG2406	-3.1%	1270	26,800	0.035	OTM	19.2%	3.31	321	46%
CHPG2407	-3.7%	1040	721,500	0.751	ITM	8.7%	4.63	138	45%
CHPG2408	-2.5%	1160	123,900	0.145	ITM	14.0%	3.81	229	45%
CHPG2409	-2.0%	1970	979,300	1.933	ITM	11.4%	3.44	328	38%
CMBB2315	0.8%	1300	183,900	0.236	ITM	1.5%	4.75	29	73%
CMBB2402	-0.6%	1600	373,500	0.598	ITM	9.5%	5.00	161	39%
CMBB2404	0.0%	1140	365,300	0.405	ITM	6.1%	6.86	85	38%
CMBB2405	-3.2%	610	106,000	0.065	OTM	17.0%	4.91	229	37%
CMBB2406	-5.7%	500	798,200	0.406	OTM	11.1%	6.30	138	36%
CMBB2407	-0.6%	1670	96,300	0.16	OTM	20.7%	3.86	328	39%
CMSN2317	100.0%	60	14,100	0	OTM	20.1%	3.55	26	55%
CMSN2401	1.5%	680	315,400	0.213	OTM	20.3%	3.81	85	62%
CMSN2403	0.0%	10	27,200	0	OTM	23.9%	0.00	5	192%
CMSN2404	-3.5%	2190	20,300	0.046	OTM	20.7%	3.98	229	46%
CMSN2405	-2.6%	1520	86,400	0.132	OTM	17.0%	5.04	138	46%
CMSN2406	-11.5%	1540	207,300	0.332	OTM	21.4%	4.09	328	38%
CMWG2314	-6.1%	920	1,203,200	1.125	ITM	1.2%	6.19	29	51%
CMWG2401	-2.5%	1560	76,300	0.119	OTM	19.4%	4.30	161	50%
CMWG2403	-5.2%	730	376,500	0.267	OTM	13.5%	6.64	85	45%
CMWG2405	-4.6%	1250	1,359,900	1.723	OTM	18.3%	4.92	138	48%
CMWG2406	-3.6%	1890	86,100	0.165	OTM	22.6%	3.74	229	49%
CMWG2407	-3.5%	1090	119,300	0.132	OTM	27.6%	4.09	328	41%
CMWG2408	-3.9%	1220	1,000	0.001	OTM	20.5%	3.69	154	57%
CPOW2315	-7.1%	260	58,200	0.015	OTM	12.7%		26	75%
CSHB2306	20.0%	60	34,400	0.001	OTM	16.5%		26	55%
CSHB2401	5.9%	900	1,000	0	OTM	25.5%		154	76%
CSTB2328	-12.0%	220	1,127,100	0.248	ITM	3.3%	11.58	29	37%
CSTB2333	3.2%	320	69,500	0.02	OTM	9.2%	13.77	26	45%
CSTB2402	-3.0%	1920	624,600	1.204	ITM	6.3%	4.33	161	38%
CSTB2404	-0.9%	1130	177,800	0.196	ITM	5.6%	5.36	85	45%
CSTB2407	-20.0%	200	401,100	0.074	ITM	0.4%	34.83	5	56%
CSTB2408	-5.6%	670	642,200	0.436	OTM	14.9%	5.87	138	42%
CSTB2409	-3.9%	990	116,900	0.117	OTM	18.8%	4.39	229	43%
CSTB2410	-2.9%	1330	15,800	0.02	OTM	24.8%	4.16	328	40%
CSTB2411	-1.9%	1540	2,000	0.003	OTM	19.3%	3.10	154	70%
CTCB2402	0.0%	10	131,600	0.001	OTM	14.0%	0.00	5	131%
CTCB2403	1.4%	740	240,600	0.173	OTM	23.0%	3.47	328	44%

We Create Fortune

CTCB2404	-0.9%	1080	26,000	0.028	OTM	25.9%	2.49	246	70%
CTPB2403	-1.0%	950	100	0	OTM	24.8%		154	76%
CVHM2318	200.0%	30	67,600	0.001	OTM	31.2%	0.16	26	65%
CVHM2402	-3.8%	1250	27,100	0.034	OTM	13.8%	4.25	85	66%
CVHM2405	0.0%	10	26,600	0	OTM	10.3%	0.00	5	106%
CVHM2406	-3.8%	750	617,500	0.464	OTM	29.7%	4.06	229	44%
CVHM2407	-2.1%	470	127,600	0.06	OTM	24.6%	5.14	138	43%
CVHM2408	-16.3%	2010	24,400	0.052	ITM	12.7%	3.57	328	38%
CVHM2409	0.7%	1520	200	0	OTM	21.4%	3.02	246	57%
CVIB2305	-7.9%	350	911,400	0.337	ITM	1.5%		29	37%
CVIB2402	-3.6%	810	1,075,900	0.905	OTM	14.4%		161	35%
CVIB2405	-4.4%	1300	317,800	0.419	ITM	7.6%		138	40%
CVIB2406	-1.4%	690	380,700	0.262	ITM	13.6%		229	41%
CVIB2407	-3.6%	1850	2,100	0.003	ITM	13.3%		328	39%
CVIB2408	-1.0%	1020	1,000	0.001	OTM	23.1%		154	83%
CVIC2314	0.0%	30	7,900	0	OTM	32.5%	0.04	26	67%
CVIC2402	0.0%	10	32,800	0	OTM	21.2%	0.00	5	185%
CVIC2404	-3.2%	910	771,400	0.715	OTM	12.9%	5.56	138	41%
CVIC2405	-1.5%	1340	187,500	0.245	OTM	17.1%	4.10	229	43%
CVNM2311	0.0%	30	480,500	0.009	OTM	18.5%	5.39	29	42%
CVNM2315	0.0%	30	65,100	0.001	OTM	31.4%	0.07	26	58%
CVNM2401	-0.9%	1080	305,200	0.333	ITM	12.4%	4.57	161	45%
CVNM2405	4.9%	1070	53,000	0.056	OTM	12.6%	6.73	138	35%
CVNM2406	0.7%	1440	51,100	0.075	OTM	16.4%	5.30	229	34%
CVNM2407	4.2%	1000	67,800	0.067	OTM	15.3%	5.74	328	26%
CVPB2315	50.0%	30	1,241,200	0.027	OTM	16.0%	14.55	29	45%
CVPB2319	0.0%	60	55,300	0.002	OTM	18.7%	10.76	26	50%
CVPB2401	0.0%	1100	472,000	0.492	OTM	14.4%	4.93	161	44%
CVPB2403	-2.2%	890	92,400	0.08	ITM	7.9%	6.36	85	43%
CVPB2406	0.0%	10	26,600	0	OTM	6.6%	1.97	5	77%
CVPB2407	-1.9%	530	516,900	0.262	OTM	20.1%	4.51	229	43%
CVPB2408	-1.4%	690	28,500	0.019	OTM	16.3%	6.16	138	41%
CVPB2409	-2.0%	980	10,000	0.009	OTM	24.5%	4.79	328	37%
CVPB2410	-1.8%	1110	2,000	0.002	OTM	26.4%	2.92	246	60%
CVRE2320	-50.0%	10	263,700	0.002	OTM	86.5%	0.00	26	108%
CVRE2402	0.0%	120	99,500	0.011	OTM	38.2%	2.62	85	61%
CVRE2405	-5.6%	680	248,900	0.168	OTM	17.3%	5.45	138	45%
CVRE2406	-3.8%	510	340,300	0.171	OTM	21.3%	4.12	229	46%
CVRE2407	-4.3%	1770	312,100	0.553	ITM	12.6%	3.43	328	39%
CVRE2408	-2.1%	920	2,500	0.002	OTM	31.2%	2.71	246	62%

源自: Fiinpro, YSVN

Premium = (行使價格 + 認股權證價格 x 轉換率) - 標的證券的目前價格 (盈虧平衡價格與標的證券的目前價格之差)。

槓桿 (Effective gearing) 越高，按標的證券的波動率就越大。

為了限制風險，投資者應選擇具有現金狀態 (ITM)，Premium 或隱含波動率偏低的認股權證。此外，投資者也應優先對具有偏長 (兩週以上) 的剩餘交易盤數 (直至到期日) 的權證進行交易，以限制風險。

We Create Fortune

標的股票的技术建議綜合表

代碼	建議價格	目前價格	短期趨勢	中期趨勢	短期目標	與目前價格相比的短期上漲空間	短期停損	Reward/Risk
ACB	25.15	25.40	上漲	上漲	28.94	14%	24.96	19.47
FPT	135.20	150.50	上漲	上漲	151.45	1%	144.27	(1.79)
HPG	26.75	27.75	上漲	上漲	30.75	11%	26.87	(33.98)
MBB	24.55	24.30	上漲	上漲	27.60	14%	23.76	3.88
MSN	73.20	72.70	上漲	下跌	82.47	13%	71.17	4.57
MWG	60.20	60.00	上漲	下跌	68.13	14%	58.34	4.27
POW	12.15	12.40	上漲	下跌	13.49	9%	12.13	71.01
SHB	10.50	10.60	上漲	下跌	12.80	21%	10.25	9.11
STB	33.95	33.65	上漲	上漲	38.53	14%	32.39	2.94
TCB	23.50	24.15	上漲	上漲	25.23	4%	23.43	24.35
TPB	16.45	16.30	上漲	下跌	17.74	9%	15.80	1.97
VHM		40.85	下跌	下跌			42.47	-
VIB	18.90	19.15	上漲	上漲	22.26	16%	18.76	24.81
VIC	41.85	41.30	上漲	下跌	47.48	15%	40.99	6.57
VNM		64.20	下跌	下跌			64.92	-
VPB	19.50	19.25	上漲	上漲	22.65	18%	18.73	4.11

源自: YSVN

認股權證的隱含波動 VS 標的股票過去期間的波動

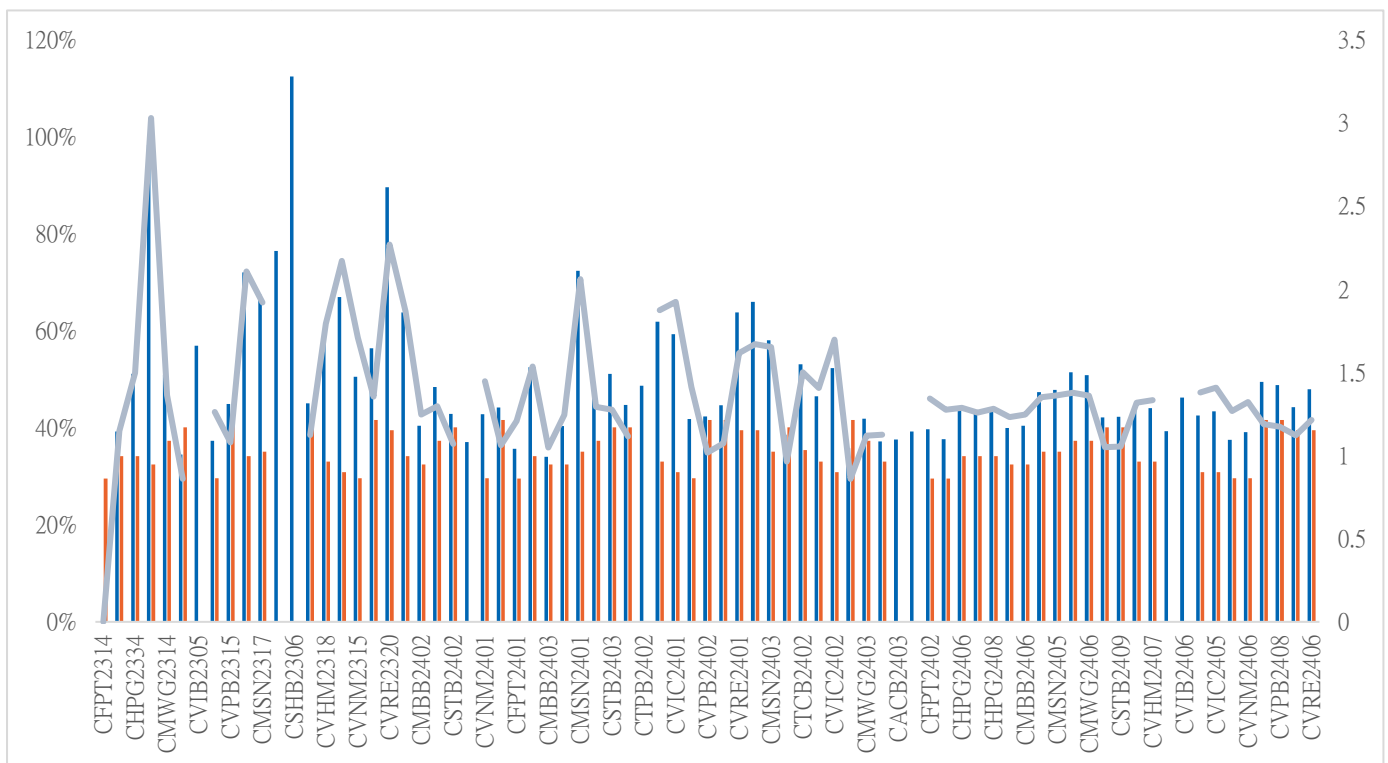

源自: YSVN

(\*) 橙色列是標的股票過去期間的波動；藍色列是認股權證的隱含波動。

(\*) 投資者可使用“隱含波動”來比較同一標的股票的認股權證。隱含波動率越大，對標的股票的價格變動率期望就越高（換句話說，隱含波動率越大，認股權證就越昂貴）。



We Create Fortune

## 認股權證訊息

源自：FiinPro, YSVN

認股權證代碼	發行商	期限	轉換率	發行價格	發行量	行使價格	最後 交易日
CACB2403	SSI	6 月	4	1,000	30,000,000	25,000	24/04/2025
CACB2404	SSI	9 月	4	1,300	25,000,000	25,000	24/07/2025
CACB2405	MBS	6 月	4	1,000	2,000,000	25,500	12/05/2025
CFPT2314	SSI	16 月	8.58	2,600	11,000,000	85,750	07/01/2025
CFPT2402	SSI	9 月	3.97	6,300	6,000,000	134,064	24/07/2025
CFPT2403	SSI	6 月	3.97	5,100	6,000,000	134,064	24/04/2025
CFPT2404	ACBS	12 月	14.9	2,600	12,000,000	120,161	31/10/2025
CHPG2334	SSI	16 月	7.27	1,000	25,000,000	26,814	07/01/2025
CHPG2339	KISVN	15 月	1.82	4,100	3,000,000	27,470	02/01/2025
CHPG2402	ACBS	12 月	2.73	2,300	10,500,000	28,177	19/05/2025
CHPG2403	HCM	9 月	4	1,000	15,000,000	30,500	04/03/2025
CHPG2406	SSI	12 月	4	1,300	25,000,000	28,000	24/10/2025
CHPG2407	SSI	6 月	4	1,100	35,000,000	26,000	24/04/2025
CHPG2408	SSI	9 月	4	1,200	30,000,000	27,000	24/07/2025
CHPG2409	ACBS	12 月	3	2,300	20,000,000	25,000	31/10/2025
CMBB2315	SSI	16 月	3.91	1,300	20,000,000	19,569	07/01/2025
CMBB2402	ACBS	12 月	1.96	2,000	11,000,000	23,483	19/05/2025
CMBB2404	HCM	9 月	2	1,400	7,000,000	23,500	04/03/2025
CMBB2405	SSI	9 月	4	1,100	27,000,000	26,000	24/07/2025
CMBB2406	SSI	6 月	4	1,000	33,000,000	25,000	24/04/2025
CMBB2407	ACBS	12 月	2	2,600	15,000,000	26,000	31/10/2025
CMSN2317	KISVN	15 月	8	2,900	2,000,000	86,868	02/01/2025
CMSN2401	HCM	9 月	8	1,600	7,000,000	82,000	04/03/2025
CMSN2403	SSI	6 月	5	2,000	15,000,000	90,000	12/12/2024
CMSN2404	SSI	9 月	4	3,800	10,000,000	79,000	24/07/2025
CMSN2405	SSI	6 月	4	3,100	12,000,000	79,000	24/04/2025
CMSN2406	ACBS	12 月	6	2,700	6,000,000	79,000	31/10/2025
CMWG2314	SSI	16 月	9.92	1,400	40,000,000	51,590	07/01/2025
CMWG2401	ACBS	12 月	3.97	2,000	10,000,000	65,479	19/05/2025
CMWG2403	HCM	9 月	4.96	1,900	15,000,000	64,487	04/03/2025
CMWG2405	SSI	6 月	4	2,500	15,000,000	66,000	24/04/2025
CMWG2406	SSI	9 月	4	3,100	12,000,000	66,000	24/07/2025
CMWG2407	ACBS	12 月	6	2,200	18,000,000	70,000	31/10/2025
CMWG2408	MBS	6 月	6	1,500	3,000,000	65,000	12/05/2025
CPOW2315	KISVN	15 月	2	1,800	3,000,000	13,456	02/01/2025
CSHB2306	KISVN	15 月	1.92	2,000	2,000,000	12,238	02/01/2025
CSHB2401	MBS	6 月	2	1,000	2,000,000	11,500	12/05/2025
CSTB2328	SSI	16 月	8	1,100	50,000,000	33,000	07/01/2025
CSTB2333	KISVN	15 月	2	4,600	3,000,000	36,111	02/01/2025
CSTB2402	ACBS	12 月	3	1,800	10,500,000	30,000	19/05/2025
CSTB2404	HCM	9 月	4	1,100	15,000,000	31,000	04/03/2025
CSTB2407	SSI	6 月	4	1,300	27,000,000	33,000	12/12/2024
CSTB2408	SSI	6 月	4	1,300	30,000,000	36,000	24/04/2025
CSTB2409	SSI	9 月	4	1,600	25,000,000	36,000	24/07/2025
CSTB2410	ACBS	12 月	3	2,200	11,000,000	38,000	31/10/2025



We Create Fortune

CSTB2411	MBS	6 月	4	1,600	4,000,000	34,000	12/05/2025
CTCB2402	SSI	6 月	2	1,800	20,000,000	27,500	12/12/2024
CTCB2403	ACBS	12 月	5	1,200	12,000,000	26,000	31/10/2025
CTCB2404	MBS	9 月	5	1,000	3,000,000	25,000	12/08/2025
CTPB2403	MBS	6 月	3	1,000	2,000,000	17,500	12/05/2025
CVHM2318	KISVN	15 月	5	2,800	3,000,000	53,456	02/01/2025
CVHM2402	HCM	9 月	4	1,400	7,000,000	41,500	04/03/2025
CVHM2405	SSI	6 月	4	1,200	25,000,000	45,000	12/12/2024
CVHM2406	SSI	9 月	4	2,000	20,000,000	50,000	24/07/2025
CVHM2407	SSI	6 月	4	1,700	25,000,000	49,000	24/04/2025
CVHM2408	ACBS	12 月	4	2,600	7,000,000	38,000	31/10/2025
CVHM2409	MBS	9 月	5	1,500	3,000,000	42,000	12/08/2025
CVIB2305	SSI	16 月	4.84	1,000	25,000,000	17,752	07/01/2025
CVIB2402	ACBS	12 月	1.71	2,000	10,000,000	20,515	19/05/2025
CVIB2405	SSI	6 月	2	1,700	15,000,000	18,000	24/04/2025
CVIB2406	SSI	9 月	4	1,000	25,000,000	19,000	24/07/2025
CVIB2407	ACBS	12 月	2	2,400	9,000,000	18,000	31/10/2025
CVIB2408	MBS	6 月	4	1,000	2,000,000	19,500	12/05/2025
CVIC2314	KISVN	15 月	5	2,900	3,000,000	54,567	02/01/2025
CVIC2402	SSI	6 月	4	1,400	23,000,000	50,000	12/12/2024
CVIC2404	SSI	6 月	4	1,700	20,000,000	43,000	24/04/2025
CVIC2405	SSI	9 月	4	2,100	18,000,000	43,000	24/07/2025
CVNM2311	SSI	16 月	9.48	2,200	12,000,000	75,817	07/01/2025
CVNM2315	KISVN	15 月	3.79	4,400	3,000,000	84,240	02/01/2025
CVNM2401	ACBS	12 月	7.74	1,600	8,000,000	63,827	19/05/2025
CVNM2405	SSI	6 月	4	2,500	12,000,000	68,000	24/04/2025
CVNM2406	SSI	9 月	4	3,000	10,000,000	69,000	24/07/2025
CVNM2407	ACBS	12 月	6	2,500	9,000,000	68,000	31/10/2025
CVPB2315	SSI	16 月	5.43	1,000	80,000,000	22,173	07/01/2025
CVPB2319	KISVN	15 月	1.81	3,100	2,000,000	22,737	02/01/2025
CVPB2401	ACBS	12 月	1.9	1,300	9,000,000	19,939	19/05/2025
CVPB2403	HCM	9 月	2	1,200	7,000,000	19,000	04/03/2025
CVPB2406	SSI	6 月	2	1,600	27,000,000	20,500	12/12/2024
CVPB2407	SSI	9 月	4	1,000	40,000,000	21,000	24/07/2025
CVPB2408	SSI	6 月	2	1,600	25,000,000	21,000	24/04/2025
CVPB2409	ACBS	12 月	2	1,800	11,000,000	22,000	31/10/2025
CVPB2410	MBS	9 月	3	1,200	3,000,000	21,000	12/08/2025
CVRE2320	KISVN	15 月	2	3,500	3,000,000	32,333	02/01/2025
CVRE2402	HCM	9 月	4	1,000	15,000,000	23,500	04/03/2025
CVRE2405	SSI	6 月	2	1,500	12,000,000	19,000	24/04/2025
CVRE2406	SSI	9 月	4	1,000	18,000,000	19,000	24/07/2025
CVRE2407	ACBS	12 月	2	2,500	6,000,000	16,000	31/10/2025
CVRE2408	MBS	9 月	3	1,100	3,000,000	20,000	12/08/2025
CVPB2406	SSI	6 月	2	1,600	27,000,000	20,500	12/12/2024
CVPB2407	SSI	9 月	4	1,000	40,000,000	21,000	24/07/2025
CVPB2408	SSI	6 月	2	1,600	25,000,000	21,000	24/04/2025



We Create **Fortune**

## 聯繫方式

### 個人研究分析部

電話號碼: +84 28 3622 6868 分機碼: 3826

電子郵件: [research.re@yuanta.com.vn](mailto:research.re@yuanta.com.vn)

## Appendix A: Important Disclosures

### Analyst Certification

Each research analyst primarily responsible for the content of this research report, in whole or in part, certifies that with respect to each security or issuer that the analyst covered in this report: (1) all of the views expressed accurately reflect his or her personal views about those securities or issuers; and (2) no part of his or her compensation was, is, or will be, directly or indirectly, related to the specific recommendations or views expressed by that research analyst in the research report.

### Ratings Definitions

**BUY:** We have a positive outlook on the stock based on our expected absolute or relative return over the investment period. Our thesis is based on our analysis of the company's outlook, financial performance, catalysts, valuation and risk profile. We recommend investors add to their position.

**HOLD-Outperform:** In our view, the stock's fundamentals are relatively more attractive than peers at the current price. Our thesis is based on our analysis of the company's outlook, financial performance, catalysts, valuation and risk profile.

**HOLD-Underperform:** In our view, the stock's fundamentals are relatively less attractive than peers at the current price. Our thesis is based on our analysis of the company's outlook, financial performance, catalysts, valuation and risk profile.

**SELL:** We have a negative outlook on the stock based on our expected absolute or relative return over the investment period. Our thesis is based on our analysis of the company's outlook, financial performance, catalysts, valuation and risk profile. We recommend investors reduce their position.

**Under Review:** We actively follow the company, although our estimates, rating and target price are under review.

**Restricted:** The rating and target price have been suspended temporarily to comply with applicable regulations and/or Yuanta policies.

Note: Yuanta research coverage with a Target Price is based on an investment period of 12 months. Greater China Discovery Series coverage does not have a formal 12 month Target Price and the recommendation is based on an investment period specified by the analyst in the report.

### Global Disclaimer

© 2018 Yuanta. All rights reserved. The information in this report has been compiled from sources we believe to be reliable, but we do not hold ourselves responsible for its completeness or accuracy. It is not an offer to sell or solicitation of an offer to buy any securities. All opinions and estimates included in this report constitute our judgment as of this date and are subject to change without notice.

This report provides general information only. Neither the information nor any opinion expressed herein constitutes an offer or invitation to make an offer to buy or sell securities or other investments. This material is prepared for general circulation to clients and is not intended to provide tailored investment advice and does not take into account the individual financial situation and objectives of any specific person who may receive this report. Investors should seek financial advice regarding the appropriateness of investing in any securities, investments or investment strategies discussed or recommended in this report. The information contained in this report has been compiled from sources believed to be reliable but no representation or warranty, express or implied, is made as to its accuracy, completeness or correctness. This report is not (and should not be construed as) a solicitation to act as securities broker or dealer in any jurisdiction by any person or company that is not legally permitted to carry on such business in that jurisdiction.

Yuanta research is distributed in the United States only to Major U.S. Institutional Investors (as defined in Rule 15a-6 under the Securities Exchange Act of 1934, as amended and SEC staff interpretations thereof). All transactions by a US person in the securities mentioned in this report must be effected through a registered broker-dealer under Section 15 of the Securities Exchange Act of 1934, as amended. Yuanta research is distributed in Taiwan by Yuanta Securities Investment Consulting. Yuanta research is distributed in Hong Kong by Yuanta Securities (Hong Kong) Co. Limited, which is licensed in Hong Kong by the Securities and Futures Commission for regulated activities, including Type 4 regulated activity (advising on securities). In Hong Kong, this research report may not be redistributed, retransmitted or disclosed, in whole or in part or any form or manner, without the express written consent of Yuanta Securities (Hong Kong) Co. Limited.