



### 紅跌佔主導地位

股票市場出現負面的走勢，主要指數收於交易日的最低水平。權證市場的流動性相當大幅上漲但仍然較低，其中認股權證如 HPG、STB 和 MBB 被交易強勁。我們建議投資者在股票市場的短期趨勢轉為負面時限制增加比例。

2025/01/13

成交值和成交量

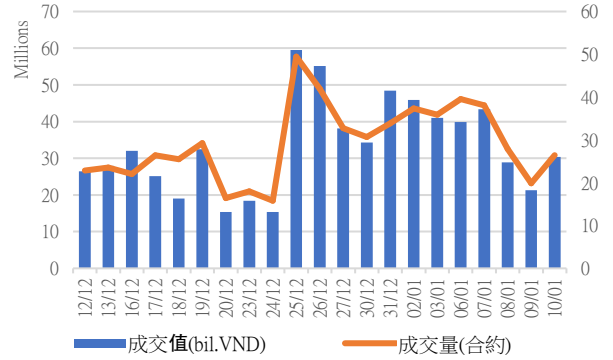

根據認股權證代碼分配成交值

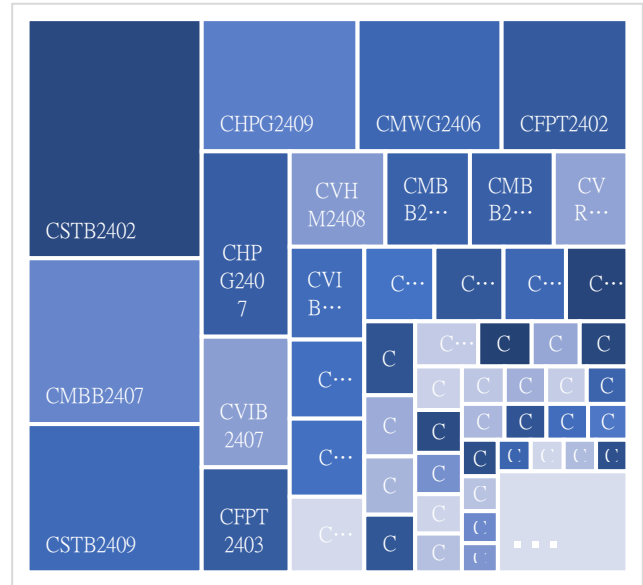

根據標的股票代碼分配成交值

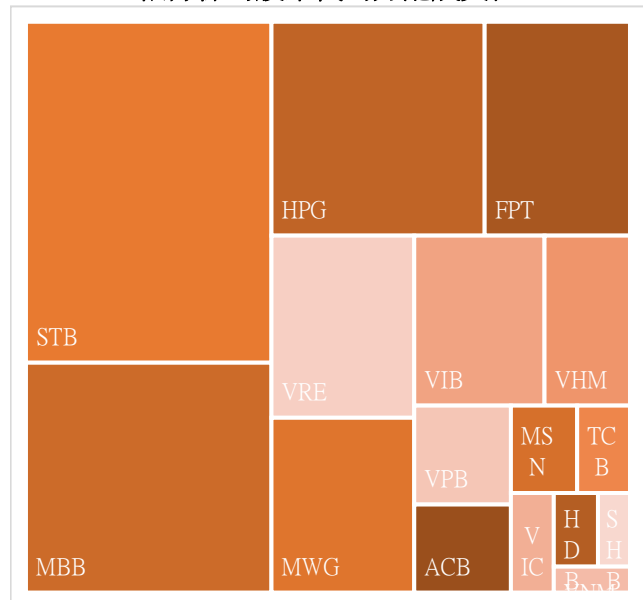

源自: YSVN

We Create Fortune

## 當日成交及相關指數

代碼	漲跌 (+/-%)	收盤	成交量 (合約)	成交值 (Bil.VND)	現金 狀態	Premium	槓桿	剩餘 交易盤數	隱含 波動
CACB2403	-5.9%	480	475,200	0.23	OTM	9.0%		108	36%
CACB2404	-6.8%	690	564,400	0.405	OTM	12.4%		199	36%
CACB2405	0.0%	790	-	0	OTM	16.0%		124	59%
CFPT2402	-3.0%	7200	188,100	1.304	ITM	10.4%	3.85	199	47%
CFPT2403	-3.8%	6300	120,800	0.725	ITM	8.0%	1.00	108	55%
CFPT2404	1.4%	3650	31,100	0.11	ITM	18.5%	2.31	298	79%
CFPT2405	-0.3%	3640	2,500	0.008	ITM	15.6%	3.04	216	64%
CFPT2406	8.7%	1000	5,100	0.004	OTM	17.1%	3.26	77	92%
CFPT2407	-4.5%	1050	163,700	0.169	OTM	25.4%	2.47	171	74%
CHDB2401	-16.2%	310	796,300	0.244	OTM	20.6%	4.86	77	54%
CHPG2402	-12.2%	720	243,500	0.188	OTM	18.0%	5.01	131	46%
CHPG2403	-14.3%	120	636,700	0.077	OTM	21.3%	5.73	55	48%
CHPG2406	-4.3%	900	30,700	0.028	OTM	23.7%	3.49	291	46%
CHPG2407	-12.1%	580	2,023,200	1.279	OTM	10.8%	5.83	108	43%
CHPG2408	-4.9%	780	63,100	0.051	OTM	17.9%	4.13	199	46%
CHPG2409	-5.6%	1510	1,152,100	1.617	ITM	15.6%	3.60	298	42%
CHPG2410	0.0%	990	-	0	OTM	25.1%	2.95	216	59%
CHPG2411	-11.1%	320	129,900	0.043	OTM	22.4%	3.72	77	58%
CHPG2412	-13.3%	390	301,000	0.122	OTM	28.7%	4.13	171	47%
CMBB2402	-4.7%	1640	217,000	0.359	ITM	9.7%	4.90	131	45%
CMBB2404	-8.7%	1150	41,000	0.048	ITM	6.0%	6.96	55	48%
CMBB2405	-10.0%	540	1,130,300	0.627	OTM	15.7%	5.43	199	36%
CMBB2406	-11.5%	460	1,343,300	0.632	OTM	10.3%	6.69	108	38%
CMBB2407	-11.6%	1370	1,595,300	2.268	OTM	18.1%	4.65	298	35%
CMBB2408	-16.3%	410	113,000	0.048	OTM	22.5%	2.68	77	73%
CMBB2409	-13.6%	510	427,200	0.232	OTM	29.1%	2.73	171	60%
CMSN2401	-16.0%	210	101,500	0.022	OTM	27.8%	2.32	55	62%
CMSN2404	-10.5%	1190	15,400	0.019	OTM	27.9%	4.26	199	46%
CMSN2405	-15.5%	600	182,200	0.12	OTM	24.3%	5.54	108	45%
CMSN2406	-7.2%	900	92,600	0.09	OTM	28.9%	4.59	298	39%
CMSN2407	-33.3%	200	254,700	0.063	OTM	30.5%	2.75	77	58%
CMSN2408	-13.2%	330	337,300	0.119	OTM	35.8%	3.57	171	49%
CMWG2401	-4.8%	1570	104,600	0.168	OTM	24.7%	3.20	131	64%
CMWG2403	-11.6%	380	44,200	0.017	OTM	15.4%	7.54	55	48%
CMWG2405	-11.1%	800	95,800	0.081	OTM	20.3%	5.42	108	48%
CMWG2406	-5.3%	1240	1,144,100	1.496	OTM	23.4%	4.56	199	45%
CMWG2407	-3.2%	900	21,800	0.019	OTM	31.1%	4.07	298	43%
CMWG2408	-7.0%	800	4,000	0.003	OTM	21.4%	4.21	124	54%
CMWG2409	0.0%	380	-	0	OTM	26.4%	2.70	77	71%
CMWG2410	-6.8%	410	189,700	0.08	OTM	30.2%	3.82	171	51%
CSHB2401	0.0%	700	-	0	OTM	27.1%		124	79%
CSHB2402	-11.6%	380	87,300	0.033	OTM	19.1%		77	63%
CSHB2403	-6.7%	420	322,800	0.143	OTM	29.8%		171	54%
CSSB2401	7.1%	450	205,800	0.098	OTM	25.3%		77	85%
CSTB2402	-12.5%	2170	1,389,600	3.268	ITM	3.7%	4.36	131	36%
CSTB2404	-21.4%	1210	214,600	0.295	ITM	1.8%	6.04	55	37%
CSTB2408	-22.0%	640	499,300	0.366	OTM	9.5%	7.25	108	36%
CSTB2409	-17.1%	970	1,912,700	2.028	OTM	13.3%	5.12	199	37%

We Create Fortune

CSTB2410	-15.4%	1480	99,700	0.152	OTM	20.6%	4.21	298	40%
CSTB2411	0.0%	1840	-	0	ITM	17.5%	3.02	124	82%
CSTB2412	-19.0%	470	261,000	0.126	OTM	15.2%	6.64	77	48%
CSTB2413	-10.6%	760	20,500	0.017	OTM	21.4%	4.77	171	46%
CTCB2403	-3.9%	730	51,000	0.037	OTM	26.7%	3.09	298	51%
CTCB2404	-4.1%	940	86,400	0.082	OTM	26.9%	2.49	216	71%
CTCB2405	-23.3%	330	630,400	0.222	OTM	21.9%	3.36	77	66%
CTCB2406	-7.3%	380	9,100	0.003	OTM	27.7%	3.67	171	52%
CTPB2403	-6.3%	750	93,100	0.07	OTM	24.2%		124	75%
CTPB2404	14.6%	470	28,900	0.013	OTM	24.3%		77	89%
CTPB2405	-9.4%	480	246,800	0.12	OTM	31.6%		171	67%
CVHM2402	-14.8%	520	225,200	0.118	OTM	8.9%	8.30	55	43%
CVHM2406	-8.6%	530	26,000	0.014	OTM	30.3%	4.61	199	42%
CVHM2407	-6.7%	280	247,400	0.066	OTM	25.3%	5.83	108	42%
CVHM2408	-5.5%	1900	362,800	0.717	ITM	14.0%	3.56	298	42%
CVHM2409	1.5%	1340	400	0	OTM	21.8%	3.10	216	58%
CVHM2410	-15.4%	330	22,600	0.007	OTM	24.1%	3.43	77	56%
CVHM2411	-7.1%	520	299,700	0.16	OTM	32.9%	3.11	171	52%
CVIB2402	-4.4%	650	237,600	0.158	OTM	12.1%		131	32%
CVIB2405	-4.7%	1220	37,500	0.047	ITM	5.9%		108	39%
CVIB2406	-7.2%	640	806,000	0.545	ITM	11.7%		199	39%
CVIB2407	-2.8%	1720	510,700	0.9	ITM	11.1%		298	35%
CVIB2408	0.0%	930	-	0	OTM	20.3%		124	83%
CVIC2404	-4.1%	700	80,000	0.057	OTM	13.1%	6.11	108	42%
CVIC2405	-2.7%	1100	103,500	0.117	OTM	17.0%	4.48	199	42%
CVIC2406	-2.7%	360	3,800	0.001	OTM	20.2%	4.11	77	52%
CVIC2407	1.9%	530	266,000	0.144	OTM	27.5%	3.70	171	47%
CVJC2401	-2.6%	380	4,100	0.001	OTM	25.6%	1.78	77	57%
CVNM2401	-5.3%	720	23,900	0.016	OTM	12.3%	5.56	131	41%
CVNM2405	-3.5%	550	56,600	0.031	OTM	13.6%	9.29	108	32%
CVNM2406	-1.1%	940	19,800	0.018	OTM	17.8%	6.41	199	32%
CVNM2407	0.0%	960	2,600	0.002	OTM	19.4%	5.03	298	33%
CVNM2408	-13.3%	260	300,000	0.081	OTM	27.8%	2.04	77	57%
CVPB2401	-8.6%	740	139,400	0.103	OTM	15.4%	6.02	131	42%
CVPB2403	0.0%	630	74,700	0.047	OTM	9.5%	7.09	55	51%
CVPB2407	-8.8%	310	1,425,200	0.463	OTM	20.2%	6.41	199	37%
CVPB2408	-8.3%	330	59,900	0.021	OTM	17.1%	9.71	108	36%
CVPB2409	-7.6%	730	26,200	0.019	OTM	26.8%	5.48	298	36%
CVPB2410	-6.3%	890	35,000	0.031	OTM	27.9%	3.06	216	60%
CVPB2411	-3.4%	280	27,600	0.008	OTM	20.1%	8.11	77	45%
CVPB2412	-1.6%	600	32,100	0.019	OTM	29.6%	4.67	171	49%
CVRE2402	0.0%	50	870,300	0.035	OTM	40.7%	1.55	55	64%
CVRE2405	-9.3%	390	1,134,100	0.456	OTM	17.4%	7.47	108	41%
CVRE2406	-2.7%	360	1,166,100	0.411	OTM	21.3%	5.02	199	42%
CVRE2407	-1.9%	1520	353,300	0.549	ITM	13.0%	3.71	298	39%
CVRE2408	0.0%	750	-	0	OTM	32.0%	2.81	216	62%
CVRE2409	10.3%	320	132,900	0.042	OTM	26.3%	2.75	77	75%
CVRE2410	-12.5%	350	1,187,800	0.444	OTM	38.2%	2.69	171	62%

源自: Fiinpro, YSVN

Premium = (行使價格 + 認股權證價格 x 轉換率) - 標的證券的目前價格 (盈虧平衡價格與標的證券的目前價格之差)。  
槓桿 (Effective gearing) 越高，按標的證券的波動率就越大。



We Create **Fortune**

為了限制風險，投資者應選擇具有現金狀態 (ITM)，Premium 或隱含波動率偏低的認股權證。此外，投資者也應優先對具有偏長（兩週以上）的剩餘交易盤數（直至到期日）的權證進行交易，以限制風險。

We Create Fortune

標的股票的技术建議綜合表

代碼	建議價格	目前價格	短期趨勢	中期趨勢	短期目標	與目前價格相比的短期上漲空間	短期停損	Reward/Risk
ACB		24,70	下跌	上漲			25,40	-
FPT	135,20	147,30	下跌	上漲	151,45	3%	152,47	(0,94)
HDB		21,60	下跌	下跌			23,46	-
HPG		25,55	下跌	上漲			26,64	-
MBB		21,15	下跌	上漲			21,98	-
MSN		65,50	下跌	下跌			68,94	-
MWG		57,50	下跌	下跌			59,62	-
SHB		10,15	下跌	下跌			10,50	-
SSB	17,40	17,40	上漲	下跌	20,19	16%	16,47	3,01
STB	33,95	35,20	下跌	上漲	38,53	9%	37,40	(1,32)
TCB		23,40	下跌	上漲			24,49	-
TPB		15,90	下跌	下跌			16,67	-
VHM		40,00	下跌	下跌			40,85	-
VIB		19,30	下跌	上漲			19,78	-
VIC		40,50	下跌	上漲			41,14	-
VJC		98,60	下跌	上漲			101,42	-
VNM		61,30	下跌	上漲			62,98	-
VPB		18,50	下跌	上漲			19,14	-
VRE		16,85	下跌	上漲			17,40	-

源自: YSVN

認股權證的隱含波動 VS 標的股票過去期間的波動

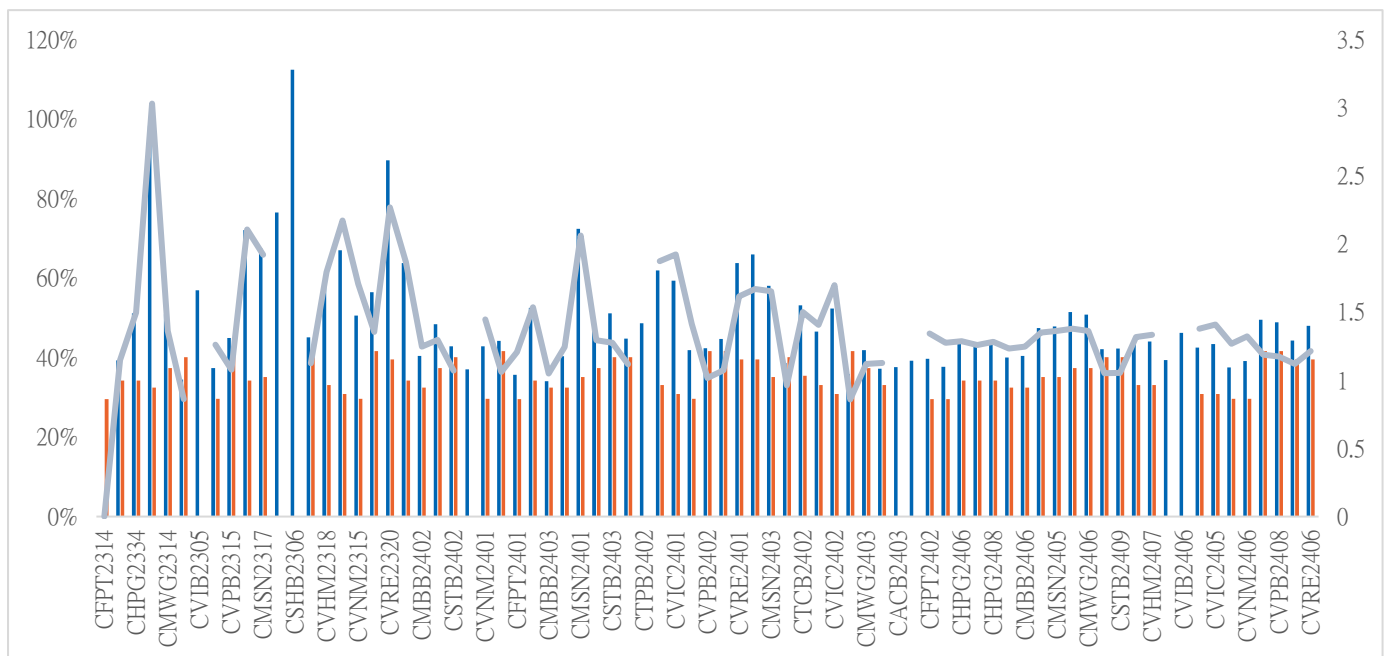

源自: YSVN

(\*) 橙色列是標的股票過去期間的波動；藍色列是認股權證的隱含波動。

(\*) 投資者可使用“隱含波動”來比較同一標的股票的認股權證。隱含波動率越大，對標的股票的價格變動率期望就越高（換句話說，隱含波動率越大，認股權證就越昂貴）。

We Create **Fortune**

## 認股權證訊息

源自：FiinPro, YSVN

認股權證代碼	發行商	期限	轉換率	發行價格	發行量	行使價格	最後 交易日
CACB2403	SSI	6 月	4	1,000	30,000,000	25,000	24/04/2025
CACB2404	SSI	9 月	4	1,300	25,000,000	25,000	24/07/2025
CACB2405	MBS	6 月	4	1,000	2,000,000	25,500	12/05/2025
CFPT2402	SSI	9 月	3.97	6,300	6,000,000	134,064	24/07/2025
CFPT2403	SSI	6 月	3.97	5,100	6,000,000	134,064	24/04/2025
CFPT2404	ACBS	12 月	14.9	2,600	12,000,000	120,161	31/10/2025
CFPT2405	MBS	9 月	9.93	2,900	2,000,000	134,064	12/08/2025
CFPT2406	KISVN	4 月	24.83	1,000	1,000,000	147,658	26/03/2025
CFPT2407	KISVN	7 月	24.83	1,000	1,000,000	158,692	26/06/2025
CHDB2401	KISVN	4 月	3.34	1,000	4,000,000	25,017	26/03/2025
CHPG2402	ACBS	12 月	2.73	2,300	10,500,000	28,177	19/05/2025
CHPG2403	HCM	9 月	4	1,000	15,000,000	30,500	04/03/2025
CHPG2406	SSI	12 月	4	1,300	25,000,000	28,000	24/10/2025
CHPG2407	SSI	6 月	4	1,100	35,000,000	26,000	24/04/2025
CHPG2408	SSI	9 月	4	1,200	30,000,000	27,000	24/07/2025
CHPG2409	ACBS	12 月	3	2,300	20,000,000	25,000	31/10/2025
CHPG2410	MBS	9 月	4	1,300	4,000,000	28,000	12/08/2025
CHPG2411	KISVN	4 月	4	1,000	8,000,000	29,999	26/03/2025
CHPG2412	KISVN	7 月	4	1,000	8,000,000	31,333	26/06/2025
CMBB2402	ACBS	12 月	1.7	2,000	11,000,000	20,403	19/05/2025
CMBB2404	HCM	9 月	1.74	1,400	7,000,000	20,418	04/03/2025
CMBB2405	SSI	9 月	3.48	1,100	27,000,000	22,590	24/07/2025
CMBB2406	SSI	6 月	3.48	1,000	33,000,000	21,721	24/04/2025
CMBB2407	ACBS	12 月	1.74	2,600	15,000,000	22,590	31/10/2025
CMBB2408	KISVN	4 月	4.34	1,000	1,000,000	24,134	26/03/2025
CMBB2409	KISVN	7 月	4.34	1,000	1,000,000	25,099	26/06/2025
CMSN2401	HCM	9 月	8	1,600	7,000,000	82,000	04/03/2025
CMSN2404	SSI	9 月	4	3,800	10,000,000	79,000	24/07/2025
CMSN2405	SSI	6 月	4	3,100	12,000,000	79,000	24/04/2025
CMSN2406	ACBS	12 月	6	2,700	6,000,000	79,000	31/10/2025
CMSN2407	KISVN	4 月	10	1,000	8,000,000	83,456	26/03/2025
CMSN2408	KISVN	7 月	10	1,000	8,000,000	85,678	26/06/2025
CMWG2401	ACBS	12 月	3.97	2,000	10,000,000	65,479	19/05/2025
CMWG2403	HCM	9 月	4.96	1,900	15,000,000	64,487	04/03/2025
CMWG2405	SSI	6 月	4	2,500	15,000,000	66,000	24/04/2025
CMWG2406	SSI	9 月	4	3,100	12,000,000	66,000	24/07/2025
CMWG2407	ACBS	12 月	6	2,200	18,000,000	70,000	31/10/2025
CMWG2408	MBS	6 月	6	1,500	3,000,000	65,000	12/05/2025
CMWG2409	KISVN	4 月	10	1,000	150,000	68,888	26/03/2025
CMWG2410	KISVN	7 月	10	1,000	1,500,000	70,777	26/06/2025
CSHB2401	MBS	6 月	2	1,000	2,000,000	11,500	12/05/2025
CSHB2402	KISVN	4 月	2	1,000	6,000,000	11,333	26/03/2025
CSHB2403	KISVN	7 月	2	1,000	4,000,000	12,333	26/06/2025
CSSB2401	KISVN	4 月	4	1,000	4,000,000	19,999	26/03/2025
CSTB2402	ACBS	12 月	3	1,800	10,500,000	30,000	19/05/2025





We Create Fortune

CSTB2404	HCM	9月	4	1,100	15,000,000	31,000	04/03/2025
CSTB2408	SSI	6月	4	1,300	30,000,000	36,000	24/04/2025
CSTB2409	SSI	9月	4	1,600	25,000,000	36,000	24/07/2025
CSTB2410	ACBS	12月	3	2,200	11,000,000	38,000	31/10/2025
CSTB2411	MBS	6月	4	1,600	4,000,000	34,000	12/05/2025
CSTB2412	KISVN	4月	4	1,000	8,000,000	38,686	26/03/2025
CSTB2413	KISVN	7月	4	1,000	8,000,000	39,679	26/06/2025
CTCB2403	ACBS	12月	5	1,200	12,000,000	26,000	31/10/2025
CTCB2404	MBS	9月	5	1,000	3,000,000	25,000	12/08/2025
CTCB2405	KISVN	4月	5	1,000	1,000,000	26,868	26/03/2025
CTCB2406	KISVN	7月	5	1,000	1,000,000	27,979	26/06/2025
CTPB2403	MBS	6月	3	1,000	2,000,000	17,500	12/05/2025
CTPB2404	KISVN	4月	4	1,000	1,000,000	17,888	26/03/2025
CTPB2405	KISVN	7月	4	1,000	1,000,000	18,999	26/06/2025
CVHM2402	HCM	9月	4	1,400	7,000,000	41,500	04/03/2025
CVHM2406	SSI	9月	4	2,000	20,000,000	50,000	24/07/2025
CVHM2407	SSI	6月	4	1,700	25,000,000	49,000	24/04/2025
CVHM2408	ACBS	12月	4	2,600	7,000,000	38,000	31/10/2025
CVHM2409	MBS	9月	5	1,500	3,000,000	42,000	12/08/2025
CVHM2410	KISVN	4月	5	1,000	6,000,000	47,999	26/03/2025
CVHM2411	KISVN	7月	5	1,000	4,000,000	50,555	26/06/2025
CVIB2402	ACBS	12月	1.71	2,000	10,000,000	20,515	19/05/2025
CVIB2405	SSI	6月	2	1,700	15,000,000	18,000	24/04/2025
CVIB2406	SSI	9月	4	1,000	25,000,000	19,000	24/07/2025
CVIB2407	ACBS	12月	2	2,400	9,000,000	18,000	31/10/2025
CVIB2408	MBS	6月	4	1,000	2,000,000	19,500	12/05/2025
CVIC2404	SSI	6月	4	1,700	20,000,000	43,000	24/04/2025
CVIC2405	SSI	9月	4	2,100	18,000,000	43,000	24/07/2025
CVIC2406	KISVN	4月	5	1,000	6,000,000	46,888	26/03/2025
CVIC2407	KISVN	7月	5	1,000	4,000,000	48,999	26/06/2025
CVJC2401	KISVN	4月	10	1,000	-	119,999	26/03/2025
CVNM2401	ACBS	12月	7.68	1,600	8,000,000	63,331	19/05/2025
CVNM2405	SSI	6月	3.97	2,500	12,000,000	67,472	24/04/2025
CVNM2406	SSI	9月	3.97	3,000	10,000,000	68,464	24/07/2025
CVNM2407	ACBS	12月	5.95	2,500	9,000,000	67,472	31/10/2025
CVNM2408	KISVN	4月	7.94	1,000	4,000,000	76,271	26/03/2025
CVPB2401	ACBS	12月	1.9	1,300	9,000,000	19,939	19/05/2025
CVPB2403	HCM	9月	2	1,200	7,000,000	19,000	04/03/2025
CVPB2407	SSI	9月	4	1,000	40,000,000	21,000	24/07/2025
CVPB2408	SSI	6月	2	1,600	25,000,000	21,000	24/04/2025
CVPB2409	ACBS	12月	2	1,800	11,000,000	22,000	31/10/2025
CVPB2410	MBS	9月	3	1,200	3,000,000	21,000	12/08/2025
CVPB2411	KISVN	4月	2	1,000	6,000,000	21,666	26/03/2025
CVPB2412	KISVN	7月	2	1,000	4,000,000	22,777	26/06/2025
CVRE2402	HCM	9月	4	1,000	15,000,000	23,500	04/03/2025
CVRE2405	SSI	6月	2	1,500	12,000,000	19,000	24/04/2025
CVRE2406	SSI	9月	4	1,000	18,000,000	19,000	24/07/2025
CVRE2407	ACBS	12月	2	2,500	6,000,000	16,000	31/10/2025
CVRE2408	MBS	9月	3	1,100	3,000,000	20,000	12/08/2025
CVRE2409	KISVN	4月	4	1,000	6,000,000	19,999	26/03/2025



We Create **Fortune**

CVRE2410	KISVN	7月	4	1,000	4,000,000	21,888	26/06/2025
----------	-------	----	---	-------	-----------	--------	------------





We Create **Fortune**

## 聯繫方式

### 個人研究分析部

電話號碼: +84 28 3622 6868 分機碼: 3826

電子郵件: [research.re@yuanta.com.vn](mailto:research.re@yuanta.com.vn)

## Appendix A: Important Disclosures

### Analyst Certification

Each research analyst primarily responsible for the content of this research report, in whole or in part, certifies that with respect to each security or issuer that the analyst covered in this report: (1) all of the views expressed accurately reflect his or her personal views about those securities or issuers; and (2) no part of his or her compensation was, is, or will be, directly or indirectly, related to the specific recommendations or views expressed by that research analyst in the research report.

### Ratings Definitions

**BUY:** We have a positive outlook on the stock based on our expected absolute or relative return over the investment period. Our thesis is based on our analysis of the company's outlook, financial performance, catalysts, valuation and risk profile. We recommend investors add to their position.

**HOLD-Outperform:** In our view, the stock's fundamentals are relatively more attractive than peers at the current price. Our thesis is based on our analysis of the company's outlook, financial performance, catalysts, valuation and risk profile.

**HOLD-Underperform:** In our view, the stock's fundamentals are relatively less attractive than peers at the current price. Our thesis is based on our analysis of the company's outlook, financial performance, catalysts, valuation and risk profile.

**SELL:** We have a negative outlook on the stock based on our expected absolute or relative return over the investment period. Our thesis is based on our analysis of the company's outlook, financial performance, catalysts, valuation and risk profile. We recommend investors reduce their position.

**Under Review:** We actively follow the company, although our estimates, rating and target price are under review.

**Restricted:** The rating and target price have been suspended temporarily to comply with applicable regulations and/or Yuanta policies.

Note: Yuanta research coverage with a Target Price is based on an investment period of 12 months. Greater China Discovery Series coverage does not have a formal 12 month Target Price and the recommendation is based on an investment period specified by the analyst in the report.

### Global Disclaimer

© 2018 Yuanta. All rights reserved. The information in this report has been compiled from sources we believe to be reliable, but we do not hold ourselves responsible for its completeness or accuracy. It is not an offer to sell or solicitation of an offer to buy any securities. All opinions and estimates included in this report constitute our judgment as of this date and are subject to change without notice.

This report provides general information only. Neither the information nor any opinion expressed herein constitutes an offer or invitation to make an offer to buy or sell securities or other investments. This material is prepared for general circulation to clients and is not intended to provide tailored investment advice and does not take into account the individual financial situation and objectives of any specific person who may receive this report. Investors should seek financial advice regarding the appropriateness of investing in any securities, investments or investment strategies discussed or recommended in this report. The information contained in this report has been compiled from sources believed to be reliable but no representation or warranty, express or implied, is made as to its accuracy, completeness or correctness. This report is not (and should not be construed as) a solicitation to act as securities broker or dealer in any jurisdiction by any person or company that is not legally permitted to carry on such business in that jurisdiction.

Yuanta research is distributed in the United States only to Major U.S. Institutional Investors (as defined in Rule 15a-6 under the Securities Exchange Act of 1934, as amended and SEC staff interpretations thereof). All transactions by a US person in the securities mentioned in this report must be effected through a registered broker-dealer under Section 15 of the Securities Exchange Act of 1934, as amended. Yuanta research is distributed in Taiwan by Yuanta Securities Investment Consulting. Yuanta research is distributed in Hong Kong by Yuanta Securities (Hong Kong) Co. Limited, which is licensed in Hong Kong by the Securities and Futures Commission for regulated activities, including Type 4 regulated activity (advising on securities). In Hong Kong, this research report may not be redistributed, retransmitted or disclosed, in whole or in part or any form or manner, without the express written consent of Yuanta Securities (Hong Kong) Co. Limited.