

## 市場重新處於積極走勢

主要指數均收於盤中的高點，股票市場處於積極的走勢，VN30-Index 的多數股票收漲，流動性增強。權證市場的流動性比前一交易日有所增加，但仍處於平均水平，STB、MBB、HPG 等權證均活躍。我們建議投資者繼續利用調整的機會增加比例，並專注於短期走勢良好的正股權證。

2025/02/05

成交值和成交量

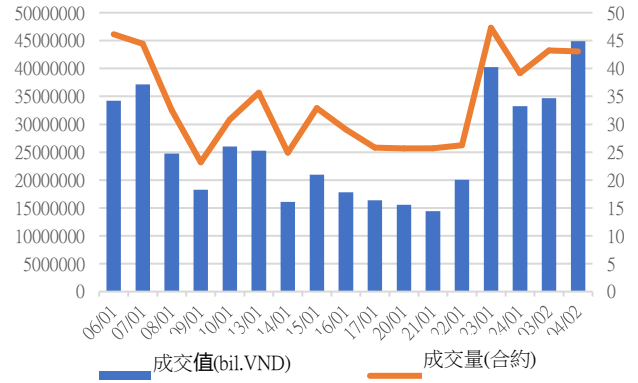

根據認股權證代碼分配成交值

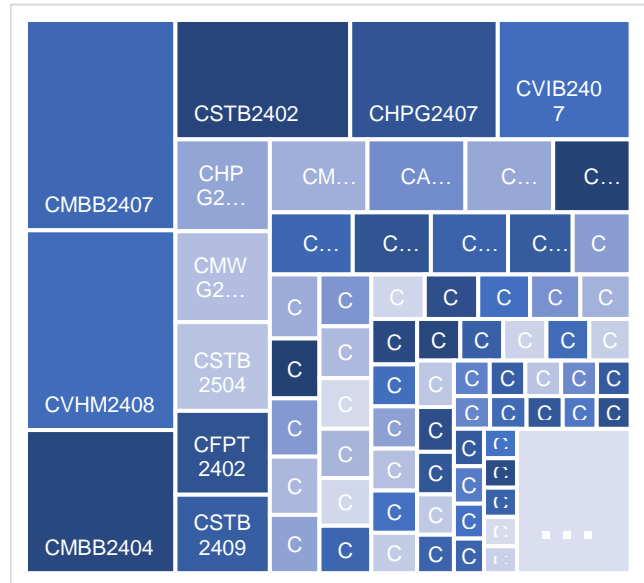

根據標的股票代碼分配成交值

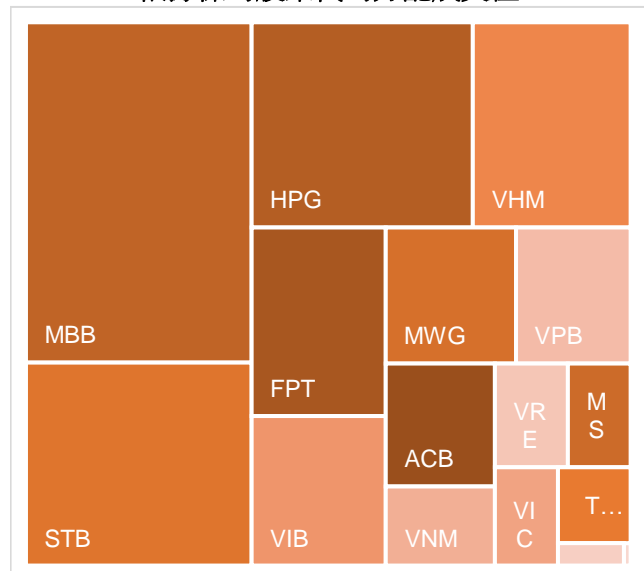

源自: YSVN

We Create Fortune

## 當日成交及相關指數

代碼	漲跌 (+/-%)	收盤	成交量 (合約)	成交值 (BiL.VND)	現金 狀態	Premium	槓桿	剩餘 交易盤數	隱含 波動
CACB2403	9.1%	480	708,100	0.32	ITM	6.6%		83	36%
CACB2404	2.9%	720	206,700	0.15	ITM	10.4%		174	36%
CACB2405	-2.7%	730	300	0	OTM	12.6%		99	56%
CACB2501	2.9%	1050	7,000	0.01	ITM	9.5%		174	36%
CACB2502	2.7%	1940	498,800	0.96	OTM	26.3%	1.00	415	41%
CACB2503	6.6%	1460	203,800	0.3	OTM	18.5%		265	38%
CACB2504	9.9%	890	91,500	0.08	OTM	10.0%		111	36%
CFPT2402	12.3%	8860	125,700	1.06	ITM	15.8%	3.08	174	72%
CFPT2403	3.6%	6280	107,100	0.65	ITM	8.8%	4.58	83	67%
CFPT2404	3.5%	3530	96,900	0.33	ITM	18.2%	2.37	273	81%
CFPT2405	8.4%	3500	200	0	ITM	15.5%	3.10	191	67%
CFPT2406	1.1%	940	11,400	0.01	OTM	17.0%	3.20	52	110%
CFPT2407	2.4%	840	119,200	0.1	OTM	22.8%	2.82	146	68%
CFPT2501	3.0%	1390	35,200	0.05	OTM	18.9%	4.30	174	45%
CFPT2502	3.2%	1620	225,700	0.36	OTM	27.4%	3.33	265	46%
CFPT2503	2.5%	2040	195,200	0.39	OTM	37.1%	2.67	415	47%
CFPT2504	3.1%	990	492,700	0.48	OTM	16.2%	5.13	111	46%
CHDB2401	4.2%	250	80,300	0.02	OTM	14.4%	7.22	52	49%
CHPG2402	9.5%	690	616,000	0.4	OTM	11.9%	6.59	106	40%
CHPG2403	0.0%	90	817,700	0.07	OTM	14.9%	7.77	30	48%
CHPG2406	7.5%	1010	113,100	0.11	OTM	19.3%	3.65	266	46%
CHPG2407	10.9%	710	3,429,200	2.36	ITM	7.4%	6.02	83	46%
CHPG2408	6.3%	850	249,600	0.21	OTM	13.2%	4.55	174	44%
CHPG2409	3.5%	1470	473,800	0.69	ITM	9.5%	4.24	273	32%
CHPG2410	0.0%	970	-	0	OTM	18.7%	3.62	191	53%
CHPG2411	9.1%	240	198,300	0.04	OTM	15.3%	6.26	52	51%
CHPG2412	5.1%	410	679,700	0.26	OTM	22.8%	4.90	146	45%
CHPG2501	10.5%	1260	30,100	0.04	ITM	9.1%	4.76	142	43%
CHPG2502	5.3%	1390	122,500	0.17	OTM	18.0%	3.64	234	48%
CHPG2503	12.7%	1330	197,600	0.26	OTM	10.5%	5.62	111	44%
CHPG2504	9.0%	1810	215,200	0.39	OTM	21.5%	3.71	265	45%
CHPG2505	6.6%	2410	478,400	1.16	OTM	29.7%	2.86	415	48%
CMBB2402	6.6%	1780	423,400	0.76	ITM	4.4%	5.67	106	35%
CMBB2404	13.5%	1350	2,127,600	2.88	ITM	1.4%	8.36	30	40%
CMBB2405	4.9%	640	172,300	0.11	OTM	10.5%	5.80	174	34%
CMBB2406	8.0%	540	295,200	0.16	ITM	5.1%	7.69	83	33%
CMBB2407	0.7%	1550	2,709,100	4.23	OTM	12.6%	4.99	273	31%
CMBB2408	6.7%	320	90,400	0.02	OTM	13.7%	5.07	52	60%
CMBB2409	7.0%	460	8,400	0	OTM	20.7%	4.06	146	51%
CMBB2501	1.5%	1370	5,700	0.01	ITM	8.8%	4.45	174	41%
CMBB2502	6.7%	1590	545,500	0.86	ITM	5.2%	5.87	111	35%
CMBB2503	7.2%	1940	221,000	0.43	OTM	15.6%	3.97	265	41%
CMBB2504	4.2%	2470	391,400	0.96	OTM	23.6%	3.05	415	44%
CMSN2401	-38.5%	80	45,800	0	OTM	20.5%	4.32	30	53%
CMSN2404	4.3%	1220	121,700	0.15	OTM	22.3%	4.99	174	43%
CMSN2405	3.8%	550	106,700	0.06	OTM	18.4%	7.39	83	42%
CMSN2406	2.4%	850	7,400	0.01	OTM	22.6%	5.68	273	34%
CMSN2407	-5.9%	160	4,400	0	OTM	24.0%	3.52	52	57%



We Create Fortune

CMSN2408	7.4%	290	51,000	0.01	OTM	29.1%	4.90	146	45%
CMSN2501	-4.0%	950	11,600	0.01	OTM	16.0%	4.42	142	50%
CMSN2502	5.2%	1010	297,200	0.3	OTM	13.8%	5.96	111	43%
CMSN2503	1.7%	1820	187,000	0.34	OTM	22.6%	3.67	265	46%
CMWG2401	3.1%	1680	12,900	0.02	OTM	21.1%	3.41	106	68%
CMWG2403	-4.2%	230	961,300	0.22	OTM	10.1%	13.09	30	42%
CMWG2405	0.0%	740	25,400	0.02	OTM	15.7%	6.66	83	46%
CMWG2406	-1.5%	1360	116,500	0.16	OTM	19.9%	4.69	174	45%
CMWG2407	2.4%	860	38,800	0.03	OTM	26.1%	4.74	273	39%
CMWG2408	-1.2%	810	600	0	OTM	17.2%	4.76	99	54%
CMWG2409	15.8%	220	3,000	0	OTM	19.3%	4.78	52	59%
CMWG2410	10.5%	420	117,700	0.05	OTM	25.8%	4.19	146	51%
CMWG2501	0.0%	1310	600	0	OTM	15.0%	4.65	142	48%
CMWG2502	0.0%	1210	323,100	0.39	OTM	10.8%	5.48	111	45%
CMWG2503	-1.1%	1760	200,700	0.36	OTM	20.5%	3.64	265	46%
CMWG2504	-0.5%	2160	535,200	1.15	OTM	28.9%	2.94	415	47%
CShB2401	3.1%	670	5,100	0	OTM	21.7%		99	76%
CShB2402	14.3%	240	269,600	0.06	OTM	12.0%		52	49%
CShB2403	9.4%	350	447,900	0.14	OTM	23.5%		146	48%
CShB2501	3.6%	870	2,200	0	OTM	20.8%		142	71%
CSSB2401	0.0%	250	476,100	0.13	OTM	11.7%		52	52%
CSTB2402	8.4%	2700	1,029,300	2.8	ITM	2.1%	4.07	106	37%
CSTB2404	9.9%	1660	166,900	0.28	ITM	0.9%	5.40	30	52%
CSTB2408	20.3%	890	619,300	0.54	ITM	6.1%	6.64	83	39%
CSTB2409	11.0%	1210	816,800	0.99	ITM	9.5%	4.91	174	37%
CSTB2410	12.3%	1740	88,300	0.16	OTM	15.9%	4.21	273	39%
CSTB2411	0.0%	1780	-	0	ITM	10.2%	3.83	99	69%
CSTB2412	22.7%	540	41,600	0.02	OTM	9.5%	7.77	52	48%
CSTB2413	12.8%	880	6,500	0.01	OTM	15.8%	5.11	146	45%
CSTB2501	9.5%	2300	17,500	0.04	ITM	8.3%	3.98	142	50%
CSTB2502	5.3%	2370	200	0	ITM	14.2%	3.47	234	49%
CSTB2503	15.1%	2290	116,400	0.26	ITM	6.1%	5.54	111	38%
CSTB2504	11.1%	2810	402,200	1.12	OTM	16.9%	3.90	265	43%
CTCB2403	3.8%	820	298,800	0.24	OTM	22.1%	3.24	273	51%
CTCB2404	2.0%	1000	5,400	0.01	OTM	21.7%	2.80	191	70%
CTCB2405	4.6%	230	47,300	0.01	OTM	13.7%	6.32	52	53%
CTCB2406	3.1%	330	303,500	0.09	OTM	20.2%	5.28	146	44%
CTCB2501	2.2%	1890	100	0	ITM	12.7%	4.10	174	48%
CTCB2502	4.8%	1300	126,700	0.17	ITM	7.9%	5.90	111	40%
CTCB2503	4.6%	1600	146,800	0.23	OTM	18.5%	4.13	265	41%
CTPB2403	8.3%	780	80,900	0.06	OTM	19.9%		99	78%
CTPB2404	8.3%	260	4,900	0	OTM	14.4%		52	62%
CTPB2405	11.8%	380	412,900	0.15	OTM	24.0%		146	56%
CVHM2402	0.0%	360	47,600	0.02	OTM	10.8%	6.84	30	57%
CVHM2406	-5.1%	370	104,800	0.04	OTM	32.9%	4.72	174	42%
CVHM2407	0.0%	130	722,500	0.09	OTM	27.8%	6.25	83	42%
CVHM2408	-8.2%	1680	2,381,200	4.01	ITM	15.4%	3.65	273	44%
CVHM2409	-4.6%	1040	2,400	0	OTM	21.8%	3.40	191	55%
CVHM2410	-21.4%	110	2,100	0	OTM	25.3%	3.61	52	51%
CVHM2411	-5.7%	330	449,900	0.15	OTM	34.7%	3.22	146	50%
CVHM2501	-3.8%	510	112,900	0.06	OTM	15.0%	5.93	111	43%
CVHM2502	-3.6%	810	28,900	0.02	OTM	26.6%	3.78	265	44%

We Create Fortune

CVIB2402	9.6%	800	152,500	0.11	OTM	7.5%		106	30%
CVIB2405	6.3%	1510	117,000	0.17	ITM	3.3%		83	39%
CVIB2406	1.3%	760	121,000	0.09	ITM	8.3%		174	38%
CVIB2407	2.4%	2100	1,013,800	2.13	ITM	9.1%		273	38%
CVIB2408	0.0%	1040	-	0	ITM	16.3%		99	89%
CVIB2501	6.6%	970	15,900	0.02	ITM	7.8%		111	37%
CVIB2502	4.3%	1450	138,900	0.2	OTM	17.4%		265	42%
CVIC2404	-3.9%	500	469,500	0.24	OTM	12.2%	7.36	83	40%
CVIC2405	-1.1%	940	101,000	0.09	OTM	16.6%	4.84	174	42%
CVIC2406	-27.8%	130	1,900	0	OTM	18.5%	6.48	52	43%
CVIC2407	-2.6%	380	489,600	0.17	OTM	26.9%	4.20	146	45%
CVIC2501	-1.3%	790	119,900	0.09	ITM	9.6%	5.83	111	42%
CVIC2502	-1.1%	940	259,900	0.25	OTM	23.9%	3.67	265	44%
CVJC2401	-7.7%	120	15,100	0	OTM	23.4%	2.24	52	46%
CVNM2401	1.9%	550	221,600	0.11	OTM	12.2%	6.27	106	40%
CVNM2405	-17.2%	240	548,900	0.13	OTM	13.7%	15.67	83	27%
CVNM2406	-11.3%	550	141,000	0.08	OTM	17.4%	9.29	174	28%
CVNM2407	-10.0%	540	471,400	0.26	OTM	17.4%	8.05	273	25%
CVNM2408	-9.1%	100	3,200	0	OTM	28.0%	1.56	52	53%
CVNM2501	-7.8%	470	488,700	0.23	OTM	11.0%	10.28	111	28%
CVNM2502	-2.5%	1190	102,300	0.12	OTM	18.6%	4.82	265	35%
CVNM2503	-1.1%	1750	137,100	0.24	OTM	28.1%	3.27	415	41%
CVPB2401	2.9%	720	335,400	0.24	OTM	13.6%	6.30	106	44%
CVPB2403	1.8%	560	235,300	0.13	OTM	7.3%	8.21	30	58%
CVPB2407	10.7%	310	2,203,100	0.64	OTM	18.6%	6.51	174	38%
CVPB2408	12.5%	270	108,000	0.03	OTM	14.9%	11.55	83	36%
CVPB2409	7.4%	730	7,000	0.01	OTM	25.1%	5.58	273	37%
CVPB2410	3.6%	860	15,400	0.01	OTM	25.8%	3.22	191	60%
CVPB2411	-12.0%	220	24,000	0	OTM	17.9%	8.82	52	48%
CVPB2412	5.3%	400	124,500	0.05	OTM	25.7%	6.87	146	42%
CVPB2501	2.6%	1200	266,400	0.32	OTM	19.5%	4.20	265	42%
CVPB2502	0.7%	1520	217,100	0.33	OTM	28.2%	3.31	415	44%
CVPB2503	4.2%	750	467,600	0.35	OTM	9.3%	6.84	111	37%
CVRE2402	0.0%	30	71,300	0	OTM	44.9%	0.08	30	85%
CVRE2405	0.0%	230	850,400	0.19	OTM	19.4%	8.76	83	42%
CVRE2406	3.9%	270	550,600	0.14	OTM	23.2%	5.49	174	43%
CVRE2407	0.8%	1310	233,300	0.31	ITM	14.2%	3.92	273	40%
CVRE2408	0.0%	630	-	0	OTM	34.3%	2.70	191	64%
CVRE2409	-8.3%	110	117,400	0.01	OTM	25.4%	3.72	52	62%
CVRE2410	7.1%	150	1,077,100	0.16	OTM	38.0%	4.34	146	50%
CVRE2501	0.0%	500	200	0	OTM	19.6%	4.55	142	51%
CVRE2502	3.1%	660	137,800	0.09	OTM	12.4%	6.07	111	43%
CVRE2503	2.0%	1030	122,000	0.13	OTM	23.1%	3.88	265	45%

源自: Fiiipro, YSVN

Premium = (行使價格 + 認股權證價格 x 轉換率) - 標的證券的目前價格 (盈虧平衡價格與標的證券的目前價格之差)。

槓桿 (Effective gearing) 越高，按標的證券的波動率就越大。

為了限制風險，投資者應選擇具有現金狀態 (ITM)，Premium 或隱含波動率偏低的認股權證。此外，投資者也應優先對具有偏長 (兩週以上) 的剩餘交易盤數 (直至到期日) 的權證進行交易，以限制風險。

We Create Fortune

標的股票的技术建議綜合表

代碼	建議價格	目前價格	短期趨勢	中期趨勢	短期目標	與目前價格相比的短期上漲空間	短期停損	Reward/Risk
ACB	25.30	25.25	上漲	上漲	29.11	15%	24.75	6.91
FPT		146.20	下跌	上漲			151.98	-
HDB	23.00	22.60	上漲	下跌	24.72	9%	21.30	1.01
HPG	26.65	26.85	上漲	上漲	30.56	14%	25.93	5.40
MBB	22.20	22.45	上漲	上漲	24.96	11%	21.63	4.85
MSN	68.00	68.60	上漲	下跌	76.80	12%	65.89	4.17
MWG	60.10	59.60	上漲	下跌	68.23	14%	57.11	2.72
SHB	10.45	10.55	上漲	下跌	12.74	21%	10.24	10.99
SSB	17.40	18.80	上漲	下跌	20.19	7%	17.99	(4.72)
STB	37.00	37.30	上漲	上漲	41.91	12%	35.74	3.90
TCB	24.40	24.65	上漲	上漲	26.12	6%	23.93	3.64
TPB		16.55	上漲	下跌			15.79	-
VHM		38.75	下跌	下跌			39.95	-
VIB	19.85	20.35	上漲	上漲	23.22	14%	19.93	(41.61)
VIC		40.10	下跌	上漲			40.81	-
VJC		98.20	下跌	上漲			100.71	-
VNM		60.20	下跌	上漲			61.95	-
VPB	18.90	18.75	上漲	上漲	21.95	17%	18.34	5.49
VRE		16.30	下跌	上漲			16.92	-

源自: YSVN

認股權證的隱含波動 VS 標的股票過去期間的波動

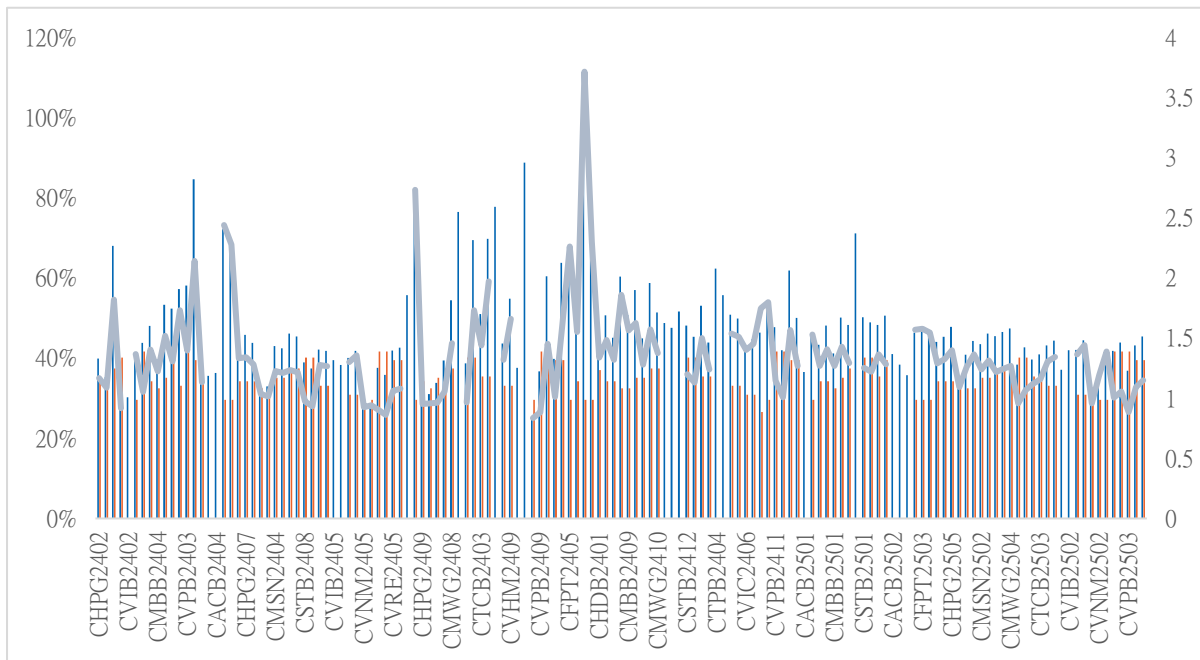

源自: YSVN

(\*) 橙色列是標的股票過去期間的波動；藍色列是認股權證的隱含波動。

(\*) 投資者可使用“隱含波動”來比較同一標的股票的認股權證。隱含波動率越大，對標的股票的價格變動率期望就越高（換句話說，隱含波動率越大，認股權證就越昂貴）。



We Create Fortune

認股權證訊息

認股權證代碼	發行商	期限	轉換率	發行價格	發行人量	行使價格	最後交易日
CACB2403	SSI	6 月	4	1,000	30,000,000	25,000	24/04/2025
CACB2404	SSI	9 月	4	1,300	25,000,000	25,000	24/07/2025
CACB2405	MBS	6 月	4	1,000	2,000,000	25,500	12/05/2025
CACB2501	CK VPBank	7 月	3	1,800	6,000,000	24,500	24/07/2025
CACB2502	SSI	15 月	2	2,500	6,000,000	28,000	24/03/2026
CACB2503	SSI	10 月	2	2,100	11,000,000	27,000	23/10/2025
CACB2504	SSI	5 月	2	1,500	18,000,000	26,000	22/05/2025
CFPT2402	SSI	9 月	3.97	6,300	6,000,000	134,064	24/07/2025
CFPT2403	SSI	6 月	3.97	5,100	6,000,000	134,064	24/04/2025
CFPT2404	ACBS	12 月	14.9	2,600	12,000,000	120,161	31/10/2025
CFPT2405	MBS	9 月	9.93	2,900	2,000,000	134,064	12/08/2025
CFPT2406	KISVN	4 月	24.83	1,000	1,000,000	147,658	26/03/2025
CFPT2407	KISVN	7 月	24.83	1,000	1,000,000	158,692	26/06/2025
CFPT2501	CK VPBank	7 月	10	2,500	5,000,000	160,000	24/07/2025
CFPT2502	SSI	10 月	10	2,400	10,000,000	170,000	23/10/2025
CFPT2503	SSI	15 月	10	2,800	5,000,000	180,000	24/03/2026
CFPT2504	SSI	5 月	10	1,800	16,000,000	160,000	22/05/2025
CHDB2401	KISVN	4 月	3.34	1,000	4,000,000	25,017	26/03/2025
CHPG2402	ACBS	12 月	2.73	2,300	10,500,000	28,177	19/05/2025
CHPG2403	HCM	9 月	4	1,000	15,000,000	30,500	04/03/2025
CHPG2406	SSI	12 月	4	1,300	25,000,000	28,000	24/10/2025
CHPG2407	SSI	6 月	4	1,100	35,000,000	26,000	24/04/2025
CHPG2408	SSI	9 月	4	1,200	30,000,000	27,000	24/07/2025
CHPG2409	ACBS	12 月	3	2,300	20,000,000	25,000	31/10/2025
CHPG2410	MBS	9 月	4	1,300	4,000,000	28,000	12/08/2025
CHPG2411	KISVN	4 月	4	1,000	8,000,000	29,999	26/03/2025
CHPG2412	KISVN	7 月	4	1,000	8,000,000	31,333	26/06/2025
CHPG2501	CK VPBank	6 月	3	2,100	9,000,000	25,500	24/06/2025
CHPG2502	CK VPBank	9 月	3	2,000	6,000,000	27,500	24/09/2025
CHPG2503	SSI	5 月	2	1,800	16,000,000	27,000	22/05/2025
CHPG2504	SSI	10 月	2	2,200	10,000,000	29,000	23/10/2025
CHPG2505	SSI	15 月	2	2,600	5,000,000	30,000	24/03/2026
CMBB2402	ACBS	12 月	1.7	2,000	11,000,000	20,403	19/05/2025
CMBB2404	HCM	9 月	1.74	1,400	7,000,000	20,418	04/03/2025
CMBB2405	SSI	9 月	3.48	1,100	27,000,000	22,590	24/07/2025
CMBB2406	SSI	6 月	3.48	1,000	33,000,000	21,721	24/04/2025
CMBB2407	ACBS	12 月	1.74	2,600	15,000,000	22,590	31/10/2025
CMBB2408	KISVN	4 月	4.34	1,000	1,000,000	24,134	26/03/2025
CMBB2409	KISVN	7 月	4.34	1,000	1,000,000	25,099	26/06/2025
CMBB2501	CK VPBank	7 月	2.61	1,700	9,000,000	20,852	24/07/2025
CMBB2502	SSI	5 月	1.74	1,700	16,000,000	20,852	22/05/2025
CMBB2503	SSI	10 月	1.74	1,900	11,000,000	22,590	23/10/2025
CMBB2504	SSI	15 月	1.74	2,300	6,000,000	23,459	24/03/2026
CMSN2401	HCM	9 月	8	1,600	7,000,000	82,000	04/03/2025
CMSN2404	SSI	9 月	4	3,800	10,000,000	79,000	24/07/2025
CMSN2405	SSI	6 月	4	3,100	12,000,000	79,000	24/04/2025
CMSN2406	ACBS	12 月	6	2,700	6,000,000	79,000	31/10/2025
CMSN2407	KISVN	4 月	10	1,000	8,000,000	83,456	26/03/2025
CMSN2408	KISVN	7 月	10	1,000	8,000,000	85,678	26/06/2025
CMSN2501	CK VPBank	6 月	8	1,800	8,000,000	72,000	24/06/2025
CMSN2502	SSI	5 月	5	1,900	14,000,000	73,000	22/05/2025



We Create Fortune

CMSN2503	SSI	10 月	5	2,600	10,000,000	75,000	23/10/2025
CMWG2401	ACBS	12 月	3.97	2,000	10,000,000	65,479	19/05/2025
CMWG2403	HCM	9 月	4.96	1,900	15,000,000	64,487	04/03/2025
CMWG2405	SSI	6 月	4	2,500	15,000,000	66,000	24/04/2025
CMWG2406	SSI	9 月	4	3,100	12,000,000	66,000	24/07/2025
CMWG2407	ACBS	12 月	6	2,200	18,000,000	70,000	31/10/2025
CMWG2408	MBS	6 月	6	1,500	3,000,000	65,000	12/05/2025
CMWG2409	KISVN	4 月	10	1,000	152,381	68,888	26/03/2025
CMWG2410	KISVN	7 月	10	1,000	1,500,000	70,777	26/06/2025
CMWG2501	CK VPBank	6 月	5	2,300	10,000,000	62,000	24/06/2025
CMWG2502	SSI	5 月	5	2,000	15,000,000	60,000	22/05/2025
CMWG2503	SSI	10 月	5	2,400	11,000,000	63,000	23/10/2025
CMWG2504	SSI	15 月	5	2,900	5,000,000	66,000	24/03/2026
CSHB2401	MBS	6 月	2	1,000	2,000,000	11,500	12/05/2025
CSHB2402	KISVN	4 月	2	1,000	6,000,000	11,333	26/03/2025
CSHB2403	KISVN	7 月	2	1,000	4,000,000	12,333	26/06/2025
CSHB2501	CK VPBank	6 月	2	1,200	5,000,000	11,000	24/06/2025
CSSB2401	KISVN	4 月	4	1,000	4,000,000	19,999	26/03/2025
CSTB2402	ACBS	12 月	3	1,800	10,500,000	30,000	19/05/2025
CSTB2404	HCM	9 月	4	1,100	15,000,000	31,000	04/03/2025
CSTB2408	SSI	6 月	4	1,300	30,000,000	36,000	24/04/2025
CSTB2409	SSI	9 月	4	1,600	25,000,000	36,000	24/07/2025
CSTB2410	ACBS	12 月	3	2,200	11,000,000	38,000	31/10/2025
CSTB2411	MBS	6 月	4	1,600	4,000,000	34,000	12/05/2025
CSTB2412	KISVN	4 月	4	1,000	8,000,000	38,686	26/03/2025
CSTB2413	KISVN	7 月	4	1,000	8,000,000	39,679	26/06/2025
CSTB2501	CK VPBank	6 月	3	2,700	9,000,000	33,500	24/06/2025
CSTB2502	CK VPBank	9 月	3	2,800	6,000,000	35,500	24/09/2025
CSTB2503	SSI	5 月	2	2,400	12,000,000	35,000	22/05/2025
CSTB2504	SSI	10 月	2	2,700	8,000,000	38,000	23/10/2025
CTCB2403	ACBS	12 月	5	1,200	12,000,000	26,000	31/10/2025
CTCB2404	MBS	9 月	5	1,000	3,000,000	25,000	12/08/2025
CTCB2405	KISVN	4 月	5	1,000	1,000,000	26,868	26/03/2025
CTCB2406	KISVN	7 月	5	1,000	1,000,000	27,979	26/06/2025
CTCB2501	CK VPBank	7 月	2	2,500	6,000,000	24,000	24/07/2025
CTCB2502	SSI	5 月	2	1,700	18,000,000	24,000	22/05/2025
CTCB2503	SSI	10 月	2	2,000	12,000,000	26,000	23/10/2025
CTPB2403	MBS	6 月	3	1,000	-	17,500	12/05/2025
CTPB2404	KISVN	4 月	4	1,000	1,000,000	17,888	26/03/2025
CTPB2405	KISVN	7 月	4	1,000	1,000,000	18,999	26/06/2025
CVHM2402	HCM	9 月	4	1,400	7,000,000	41,500	04/03/2025
CVHM2406	SSI	9 月	4	2,000	20,000,000	50,000	24/07/2025
CVHM2407	SSI	6 月	4	1,700	25,000,000	49,000	24/04/2025
CVHM2408	ACBS	12 月	4	2,600	7,000,000	38,000	31/10/2025
CVHM2409	MBS	9 月	5	1,500	3,000,000	42,000	12/08/2025
CVHM2410	KISVN	4 月	5	1,000	6,000,000	47,999	26/03/2025
CVHM2411	KISVN	7 月	5	1,000	4,000,000	50,555	26/06/2025
CVHM2501	SSI	5 月	5	1,100	25,000,000	42,000	22/05/2025
CVHM2502	SSI	10 月	5	1,300	18,000,000	45,000	23/10/2025
CVIB2402	ACBS	12 月	1.71	2,000	10,000,000	20,515	19/05/2025
CVIB2405	SSI	6 月	2	1,700	15,000,000	18,000	24/04/2025
CVIB2406	SSI	9 月	4	1,000	25,000,000	19,000	24/07/2025
CVIB2407	ACBS	12 月	2	2,400	9,000,000	18,000	31/10/2025
CVIB2408	MBS	6 月	4	1,000	2,000,000	19,500	12/05/2025
CVIB2501	SSI	5 月	2	1,100	23,000,000	20,000	22/05/2025
CVIB2502	SSI	10 月	2	1,500	13,000,000	21,000	23/10/2025



We Create Fortune

CVIC2404	SSI	6 月	4	1,700	20,000,000	43,000	24/04/2025
CVIC2405	SSI	9 月	4	2,100	18,000,000	43,000	24/07/2025
CVIC2406	KISVN	4 月	5	1,000	6,000,000	46,888	26/03/2025
CVIC2407	KISVN	7 月	5	1,000	4,000,000	48,999	26/06/2025
CVIC2501	SSI	5 月	5	1,300	24,000,000	40,000	22/05/2025
CVIC2502	SSI	10 月	5	1,300	15,000,000	45,000	23/10/2025
CVIC2401	KISVN	4 月	10	1,000	4,000,000	119,999	26/03/2025
CVNM2401	ACBS	12 月	7.68	1,600	8,000,000	63,331	19/05/2025
CVNM2405	SSI	6 月	3.97	2,500	12,000,000	67,472	24/04/2025
CVNM2406	SSI	9 月	3.97	3,000	10,000,000	68,464	24/07/2025
CVNM2407	ACBS	12 月	5.95	2,500	9,000,000	67,472	31/10/2025
CVNM2408	KISVN	4 月	7.94	1,000	4,000,000	76,271	26/03/2025
CVNM2501	SSI	5 月	4.96	1,700	16,000,000	64,495	22/05/2025
CVNM2502	SSI	10 月	4.96	2,300	10,000,000	65,488	23/10/2025
CVNM2503	SSI	15 月	4.96	2,600	5,000,000	68,464	24/03/2026
CVPB2401	ACBS	12 月	1.9	1,300	9,000,000	19,939	19/05/2025
CVPB2403	HCM	9 月	2	1,200	7,000,000	19,000	04/03/2025
CVPB2407	SSI	9 月	4	1,000	40,000,000	21,000	24/07/2025
CVPB2408	SSI	6 月	2	1,600	25,000,000	21,000	24/04/2025
CVPB2409	ACBS	12 月	2	1,800	11,000,000	22,000	31/10/2025
CVPB2410	MBS	9 月	3	1,200	3,000,000	21,000	12/08/2025
CVPB2411	KISVN	4 月	2	1,000	6,000,000	21,666	26/03/2025
CVPB2412	KISVN	7 月	2	1,000	4,000,000	22,777	26/06/2025
CVPB2501	SSI	10 月	2	1,600	15,000,000	20,000	23/10/2025
CVPB2502	SSI	15 月	2	1,900	8,000,000	21,000	24/03/2026
CVPB2503	SSI	5 月	2	1,300	24,000,000	19,000	22/05/2025
CVRE2402	HCM	9 月	4	1,000	15,000,000	23,500	04/03/2025
CVRE2405	SSI	6 月	2	1,500	12,000,000	19,000	24/04/2025
CVRE2406	SSI	9 月	4	1,000	18,000,000	19,000	24/07/2025
CVRE2407	ACBS	12 月	2	2,500	6,000,000	16,000	31/10/2025
CVRE2408	MBS	9 月	3	1,100	3,000,000	20,000	12/08/2025
CVRE2409	KISVN	4 月	4	1,000	6,000,000	19,999	26/03/2025
CVRE2410	KISVN	7 月	4	1,000	4,000,000	21,888	26/06/2025
CVRE2501	CK VPBank	6 月	3	1,200	9,000,000	18,000	24/06/2025
CVRE2502	SSI	5 月	2	1,200	15,000,000	17,000	22/05/2025
CVRE2503	SSI	10 月	2	1,600	11,000,000	18,000	23/10/2025

源自：FiinPro, YSVN





We Create **Fortune**

## 聯繫方式

### 個人研究分析部

電話號碼: +84 28 3622 6868 分機碼: 3826

電子郵件: [research.re@yuanta.com.vn](mailto:research.re@yuanta.com.vn)

## Appendix A: Important Disclosures

### Analyst Certification

Each research analyst primarily responsible for the content of this research report, in whole or in part, certifies that with respect to each security or issuer that the analyst covered in this report: (1) all of the views expressed accurately reflect his or her personal views about those securities or issuers; and (2) no part of his or her compensation was, is, or will be, directly or indirectly, related to the specific recommendations or views expressed by that research analyst in the research report.

### Ratings Definitions

**BUY:** We have a positive outlook on the stock based on our expected absolute or relative return over the investment period. Our thesis is based on our analysis of the company's outlook, financial performance, catalysts, valuation and risk profile. We recommend investors add to their position.

**HOLD-Outperform:** In our view, the stock's fundamentals are relatively more attractive than peers at the current price. Our thesis is based on our analysis of the company's outlook, financial performance, catalysts, valuation and risk profile.

**HOLD-Underperform:** In our view, the stock's fundamentals are relatively less attractive than peers at the current price. Our thesis is based on our analysis of the company's outlook, financial performance, catalysts, valuation and risk profile.

**SELL:** We have a negative outlook on the stock based on our expected absolute or relative return over the investment period. Our thesis is based on our analysis of the company's outlook, financial performance, catalysts, valuation and risk profile. We recommend investors reduce their position.

**Under Review:** We actively follow the company, although our estimates, rating and target price are under review.

**Restricted:** The rating and target price have been suspended temporarily to comply with applicable regulations and/or Yuanta policies.

Note: Yuanta research coverage with a Target Price is based on an investment period of 12 months. Greater China Discovery Series coverage does not have a formal 12 month Target Price and the recommendation is based on an investment period specified by the analyst in the report.

### Global Disclaimer

© 2018 Yuanta. All rights reserved. The information in this report has been compiled from sources we believe to be reliable, but we do not hold ourselves responsible for its completeness or accuracy. It is not an offer to sell or solicitation of an offer to buy any securities. All opinions and estimates included in this report constitute our judgment as of this date and are subject to change without notice.

This report provides general information only. Neither the information nor any opinion expressed herein constitutes an offer or invitation to make an offer to buy or sell securities or other investments. This material is prepared for general circulation to clients and is not intended to provide tailored investment advice and does not take into account the individual financial situation and objectives of any specific person who may receive this report. Investors should seek financial advice regarding the appropriateness of investing in any securities, investments or investment strategies discussed or recommended in this report. The information contained in this report has been compiled from sources believed to be reliable but no representation or warranty, express or implied, is made as to its accuracy, completeness or correctness. This report is not (and should not be construed as) a solicitation to act as securities broker or dealer in any jurisdiction by any person or company that is not legally permitted to carry on such business in that jurisdiction.

Yuanta research is distributed in the United States only to Major U.S. Institutional Investors (as defined in Rule 15a-6 under the Securities Exchange Act of 1934, as amended and SEC staff interpretations thereof). All transactions by a US person in the securities mentioned in this report must be effected through a registered broker-dealer under Section 15 of the Securities Exchange Act of 1934, as amended. Yuanta research is distributed in Taiwan by Yuanta Securities Investment Consulting. Yuanta research is distributed in Hong Kong by Yuanta Securities (Hong Kong) Co. Limited, which is licensed in Hong Kong by the Securities and Futures Commission for regulated activities, including Type 4 regulated activity (advising on securities). In Hong Kong, this research report may not be redistributed, retransmitted or disclosed, in whole or in part or any form or manner, without the express written consent of Yuanta Securities (Hong Kong) Co. Limited.